Boys' Loot Hidden in Church Belfry

WEATHER
Fair and continued cool this afternoon and tonight; Thursday fair, with rising temperature.
(Detailed report—Page 4.)

Pittsburgh Sun-Telegraph

ESTAB. 1927—VOL. 5—NO. 41 WEDNESDAY, SEPTEMBER 11, 1929 THREE CENTS

WALL ST. CLOSE

TAX CLERK UPHOLDS LISTING 7,200; MORE PHANTOM VOTERS FOUND

Today

As You Watch the World. Bears, Wait a While. Russia Buys Factories. All On the Ticker.

—By ARTHUR BRISBANE—

SEVERAL events interest you, as you take care of your own corner of the world, and watch what goes on elsewhere.

A British airplane flew at the rate of 368 miles an hour, adding 36 miles an hour to the highest speed on record. That is progress.

AUSTRALIA'S government is defeated, and will probably resign because of an attempt to do away with Government arbitration in labor disputes.

At the same time, Britain tries to establish arbitration to save such frightful losses to workers and employers as occurred in the recent cotton strike.

IN NORTH CAROLINA, organized bodies of men scurrying through the state in automobile caravans, made raids upon union labor headquarters. They said they were "hunting for Red sympathizers." Public sympathy, there, is not with union labor.

IF YOU are a bear, waiting for that "big smash in stocks" that is to make you rich, postpone your hopes awhile.

Our Commerce Department says everything is going admirably. For the last quarter of this year, net earnings of corporations will run 25 per cent ahead of the same quarter in 1928. That means not a little money, but BILLIONS. We do things on a big scale.

With everything from lunch counters to steel mills incorporated, corporation earnings reflect national prosperity.

RUSSIA'S government, in the language of the late "Tad" about "as crazy as a fox," has bought up two American factories, one for watches, one for clocks, and will move them to Russia.

The blessing of the "Dollar Watch" is to be bestowed upon the peasant and the proletarian mechanic.

THIS country may wonder whether it is good to make temporary profit, sending machinery to other countries to be used with cheap labor, and cut down our exports.

Shoe machinery sent from the United States to the Argentine has reduced by millions a year New England's shoe trade with that country. In Japan, sending silk worms across the border was once punished with death. They still control the silk worms.

BUT our immigration laws forbid us to import the kind of men and women that have made this country what it is.

Since we can't import mechanics, we may have to export machinery.

THE circus is now a trust, John Ringling having bought all shows of any size. The "what is it," sacred white elephant, Siamese twins, lady bareback rider will soon come out on the ticker in stock quotations, as they do in real life on the sawdust.

THE airplane moves forward. Commissioner Whalen, in charge of New York's police, organizes a sky patrol to arrest reckless fliers, while steam rollers are leveling a section of the park near Windsor Castle that will furnish an air landing for the Prince of Wales, who now flies regularly.

BALTIMORE wishes the world to know that it is to be the world's center of aviation.

W. A. Harriman, whose father built railroads, has paid $500,000 for a Baltimore site to manufacture the largest all-metal passenger planes ever built in the country.

BALTIMORE is constructing a 400-acre municipal airport. Private flying companies are building airports of their own and several big factories, one to cost $15,000,000.

Oakland, Los Angeles, Cleveland and other "air cities" take notice.

LATE news from Jerusalem tells of British soldiers parading with steel helmets, fixed bayonets, to reassure the population.

A story that Arabs have put poison in fruit offered for sale to Jews, intensifies the Jewish boycott on purchases from Arabs. One hotel could offer only rice at one meal.

A PAINFUL incident for relatives of 64 Jews killed in the Hebron uprising is caused by the fact that the big grave in which the 64 victims were buried is found to have been dug by men that were not Orthodox Jews and made not deep enough. In consequence the rabbis have ordered the bodies dug up and reburied.

THEODORE ROOSEVELT, JR., returns from Thibet, China, Mongolia and points east, bringing for Chicago's Field museum a giant Panda.

You might not know what a Panda is, but the natives know. They worship it, because it looks like a bear with two black eyes, and has a queerly marked body. They must have needed something to worship.

COL. ROOSEVELT says what China needs most is good roads. That is what we need most.

Colonel Roosevelt, soon to be governor of Porto Rico, may decide to run for governor of New York next. The Panda, many golden monkies and other animals can testify that the Colonel is never idle.

(Copyright, 1929, King Features Syn., Inc.)

Giants Beat Pirates

(FIRST GAME)										R.	H.	E.
New York	0	0	0	0	1	0	0	0	1	2	6	0
Pittsburgh	0	0	0	0	0	0	0	0	1	1	8	0

Batteries—Walker and O'Farrell; Grimes and Hargreaves.

COMPLETE BOX SCORE ON PAGE 2.

BOY ROBBERS HIDE LOOT IN CHURCH

Belfry Is Their Rendezvous; 4 Caught, 3 Escape From Detention Room; One Held

The steeple of the Homewood Baptist Church, Homewood avenue and Bennett street, was revealed in Morals Court today as the rendezvous of a gang of boy robbers.

Jerry Raymond, 17, of Chicago, admitted leader of the gang, told Magistrate Leo Rothenberg how he and three other boys scaled an adjoining building and made their way over the roof with suitcases filled with loot to their belfry headquarters. He was held for court.

OTHERS ESCAPE

The three others, arrested with Raymond Monday night, escaped from Juvenile Court detention rooms, Forbes street, last night, the magistrate was informed, and were being sought today by police.

The escaped lads are docketed as Robert Dern, 14, of 7409 Finance street; Archie Malone, 15, Church street, Swissvale, and Joseph Grosia, 14, 907 North Lang avenue.

The four were arrested, police alleged, after they had hurled a padded brick through the window of a confectionery store at 715 North Dallas avenue in an attempt to rob the place.

LOOT RECOVERED

Police testified they had recovered loot, mostly boys' apparel, from the church towers. C. A. Cornell, manager of Autensreith's Dollar Store, 710 Homewood avenue, identified clothing valued at $70. Other merchants of the Homewood-Brushton district will be asked to view the booty.

Raymond testified he had come here three weeks ago from Chicago and was accepted as leader of the "steeple gang." They wore rubber-soled shoes, he said, to enable them to make their way over roofs safely. Their belfry room was fitted up with lights, and Raymond slept there, he said.

Raymond was held for court on three charges of robbery.

'ROBIN HOOD' BANK FRAUD ADMITTED

Captured Westerner Planned $500,000 New York Fake To Aid Small-Town Friends

NEW CASTLE, Wyo., Sept. 11.—(AP.)—C. D. Waggoner, president of the Bank of Telluride, Colo., arrested here in connection with the transaction by which he obtained $500,000 credit from New York banks on unauthorized telegraphic orders from six Denver banks, said today he engineered the deal in the hope of protecting depositors of his bank in Telluride.

"The bottom dropped out of things in Telluride and a desperate move was necessary," Waggoner said.

"I would rather see the New York banks lose money than the people of Telluride, most of whom had worked all their lives for the savings that were deposited in my bank."

TAKES FULL BLAME

Waggoner declared he planned and excuted the deal by himself and had no confederates.

The Bank of Telluride was closed and placed in the hands of the state banking department recently following the disclosure of the half million dollar transaction in New York.

The banker was arrested last night at a tourist camp eight miles north of here, where he had registered under his own name. He said

(Continued on Next Page, Col. Two.)

Queen Marie Plans Cornerstone Laying

BUCHAREST, Rumania, Sept. 11.—(AP.)—Dowager Queen Marie, Princess Ileana and Prince Nicholas will leave on Saturday for Banat province and Transylvania. At Temesvar, the queen will lay the foundation stone for a new orthodox church and will also attend the opening of an air line linking that city with the capital. The royal ladies will then be guests for a few days at the Transylvania home of the Hungarian magnate Hunyady.

Fraulein Sets New Isle Swim Record

HAMBURG, Sept. 11.—(AP.)—Fraulein Nelly Haut holds a new record for swimming around the island of Helgoland. She did it in 2 hours 31 minutes. The best previous was 3 hours 17 minutes, made by a man.

SMASHED MOTOR OF T.A.T. AIR LINER

(See Other Picture on Page Three.)

Photo by International Newsreel

SMASHED MOTOR OF WRECKED T. A. T. LINER; FIRST ACTUAL PICTURE FROM SCENE

One of the motors of the giant passenger airplane "City of San Francisco," after the discovery of the burned wreckage in isolated mountainous country of New Mexico. All eight occupants were killed. This is the first actual picture from the scene.

GIANTS DEFEAT PIRATES

By CHARLES J. DOYLE

FORBES FIELD, Sept. 11.—The New York Giants defeated the Pittsburgh Pirates in the first game of a double-header here this afternoon.

Burleigh Grimes started for the Pirates and Bill Walker for the Giants.

John A. Heydler, president of the National League, was among the spectators, having stopped off from here on his way from Chicago, where he attended the world series meeting yesterday.

The game in detail:

FIRST INNING

NEW YORK—Clarke threw out Fullis. Leach flied to Flagstead. Cohen flied to L. Waner.

PITTSBURGH—Bartell popped to Farrell. L. Waner singled over second. P. Waner sacrificed, Farrell to Terry. Traynor walked. Flagstead forced Traynor, Jackson to Cohen. One hit.

SECOND INNING

NEW YORK—L. Waner made a spectacular catch of Terry's short

(Continued on Next Page, Column Seven.)

Lindy Teaches Record Plane New Tricks

NEW YORK, Sept. 11.—(AP.)—It appeared today that Col. Charles A. Lindbergh had been teaching a record-breaking plane what speed really means.

Several days ago he borrowed the plane in which Capt. Frank Hawks had beaten both east-west and west-east non-stop transcontinental records, to join the search for the Trans-Continental Air Transport plane, then missing in the West. Yesterday he ew back from St. Louis with his wife as a passenger, in five hours and 21 minutes, a distance of 905 miles.

It was not until today that computation of his average speed showed that he had apparently set a record for the distance. Capt. Hawks averaged somewhere in the neighborhood of 150 miles an hour. Col. Lindbergh averaged about 170. Capt. Hawks' record is of course not affected, as his distance was three times that of the Colonel.

KVALE MISSING IN FIRE

BATTLE LAKE, Minn., Sept. 11.—(AP.)—Reports reached here today from Otter Tail Lake, north of here, that Congressman O. J. Kvale had been burned to death in a fire which destroyed his cottage last night. The coroner was enroute to investigate.

Mr. Kvale, neighbors said, was alone in the cottage. He was last seen at 10:30 o'clock last night. His automobile, neighbors said, stood near the cottage this forenoon when ruins of the structure first were noticed.

Mr. Kvale, a minister, defeated nAdrew J. Volstead, father of the prohibition enforcement act, and succeeded him in Congress. He once described himself as "drier than Volstead."

700 Shots Fired at Train; Miss Children

LAREDO, Tex., Sept. 11.—(INS.)—Although 700 shots were fired into a passenger train running between here and Monterey, Nuevo Leon, Mexico, none of the train's occupants was injured, passengers on the train reported upon arrival here.

One coach, occupied by 46 children en route to schools in New Orleans, was riddled by bullets. The children were uninjured when they complied with the conductor's orders to lie flat on the floor. The firing, five kilometers south of Salinas, Nuevo Leon, was believed to have constituted an attempt to halt the train for looting.

47 ASSESSED AT HOME OF OFFICIAL

Malone's Agents Allege Murdered Man Also Was Booked by Kline Camp

The Malone forces struck back hard today at the effort of Mayor Charles H. Kline's supporters to turn the Malone charges of fraud upon the makers.

Peter A. Connors, Malone investigator made public a new list of irregularities including assessment list padding, through the use of "floaters," duplicate registration, assessment of a dead man, of a woman who apparently does not exist, and of enforced registration by shanghai methods.

47 IN ONE HOME

These charges involved districts in Homewood, the Strip, North Side, and the South Side.

From the home of Patrick Adams, superintendent of the Liberty tubes, of 619 Carson street, 47 men have been assessed, Connors asserted. Adam's house contains six rooms.

To the Sixth district of the Second Ward,, 23 floaters were brought under police escort yesterday and registered, Connors alleged.

In the Fifth District of the Second Ward, 43 men were registered under police guard, the investigator asserted.

"STRANGERS"

Connors said Mrs. Lorraine Cox, member of the registration board in the Fifteenth District of the Thirteenth Ward, had reported to him that 75 Negroes had been registered in that district yesterday. She declared she never had seen any of them before.

Florence Washington, of Boone way, told Connors that he had been "shanghied" to a registration booth in the Fourth Ward and forced to register as "Paul Dorris." Connors declared the man who forced Washington to register was Gus Greenleaf, Negro, indicted for various lottery offenses last spring.

Mrs. John Seville, of 807 Crawford street, complained to Malone leaders that a Margaret Seville, whom she does not know, had been assessed from her home, Connors said.

"DEAD MAN ASSESSED"

Connors alleged that Henry Schlessman, who was slain five years ago, had been assessed from the First district of the Twenty-sixth ward.

On the North Side, Connors alleged, he found 40 instances of fraudulent assessment, involving about 700 votes. Men had been assessed from a stone wall, four from West Park, and many from vacant houses. Both men and women have been assessed from houses in Plush way and East General Robinson street, where there are no legal residents, Connors asserted.

Connors reported that 15 persons had been assessed from the Young Women's Chrisitan Association building at 1006 North Lincoln avenue, whereas authorities there declared there were only two qualified voters in the building.

Connors revealed that the 13 tax receipts reputedly found by an adherent of Judge Richard W. Martin in a vacant house in the Fifth ward, Malone's home ward, had turned up mysteriously today in the mail box of Mrs. Mamie O'Rourke, of 334 Melwood street. Mrs. O'Rourke reported to Connors, he said, that the tax receipts had been stolen fro mher. The receipts had been marked "O. K." There was no explanation of why they had been sent back to Mrs. O'Rourke.

MALONE AID ASKS COURT O.K. BOOKS

Mackrell, Johnson, Bunting Summoned Before Inquiry; Schad Accuses Employe

With the mutual cry of "fraud" growing in volume from supporters of Mayor Charles H. Kline and Mayoralty Candidate James F. Malone, these developments emerged today from the welter of charge and counter-charge:

1—The grand jury investigating alleged vote frauds subpenaed John Carson, tax clerk, to tell why he wrote 7,200 names into three assessment books, which Kline supporters say are fraudulent. Against these names Malone workers tried to draw almost 5,000 tax receipts.

2—Peter Connors, Malone investigator, announced finding more phantom assessments in various parts of the city and charged them to Mayor Kline's supporters.

3—Counsel for Malone failed in an effort to obtain a quick court decision upon the validity of the questioned books. They were to renew the attempt tomorrow.

4—The grand jury was to question Register of Wills Joseph N. Mackrell, Malone manager; John G. Johnson, clerk in Mackrell's office and tax receipt courier; Harry Bunting, clerk for Delinquent Tax Collector Walter J. Christy, and a half-dozen others.

John Carson, clerk for the County Commissioners, was awaiting call of the grand jury today to explain his own statement that he wrote 7,200 names into assessment books which have been termed fraudulent duplicates by Delinquent Tax Collector Walter J. Christy and George Schad, chairman of the Board for the Revision and Assessment of Taxes.

An attempt by counsel for James F. Malone, mayoralty candidate, to have tax receipts issued in the names listed on the books was halted when Attorney Mortimer B. Lesher for the County Commissioners refused to agree with Attorney

(Continued on Next Page, Col. Six.)

Physician Candidate May Sue Marauders

Dr. John Lehner, of 4223 Brownsville road, Brentwood, said today he contemplated action against the persons who walked on to private property there and removed signs advocating his candidacy for burgess. Dr. Lehner declares he was arrested by a police officer a few days ago for an alleged violation of a borough ordinance in posting political signs in the residential section. He was taken to police headquarters, he said, and reprimanded, although no charge was made. Police deny he was taken into custody.

What It Means to Be President

BY CALVIN COOLIDGE

ARTICLE No. 4.

(This is the fourth of a series of five articles by Mr. Coolidge on "What It Means to Be President," which will appear in the Pittsburgh Sun-Telegraph. The fifth will be published in tomorrow's issue.)

ONE of the most appalling trials which confront a President is the perpetual clamor for public utterances. Invitations are constant and pressing. They come by wire, by mail and by delegations. No event of importance is celebrated by any group anywhere in the United States without their inviting him to come to deliver an oration. When others are enjoying a holiday, he is expected to make a public appearance in order to entertain and instruct by a formal address.

75,000 Words Yearly

There are a few public statements that he does not deliver in person, like proclamations and messages, which go to the Congress, either reporting his views on the state of the Union in his annual message or giving his reasons for rejecting legislation in a veto. These productions vary in length. My annual message would be about 12,000 words. My speeches would average a little over 3,000 words. In the course of a year the entire number reaches about 20, which probably represents an output of at least 75,000 words.

This kind of work is very exacting. It requires the most laborious and extended research and study, and the most careful and painstaking thought. Each word has to be weighed, in the realization that it is a Presidential utterance which will be dissected at home and abroad to discover its outward meaning and any possible hidden implications. Before each address was finished it was thoroughly examined by one or two of my staff, and oftentimes by a member of the Cabinet. It was not difficult for me to deliver an address. The difficulty lay in its preparation. This is an important part of the work of a President which he cannot escape. It is inherent in the office.

White House Pets

A great many presents come to the White House, which are all cherished, not so much for their intrinsic value as because they are tokens of esteem and affection. Almost everything that can be eaten comes. We always knew what to do with that. But some of the pets that were offered us were more of a problem.

Attached to Dogs

I had a beautiful black-haired bear that was brought all the way from Mexico in a truck, and a pair of lion cubs now grown up, and a small species of hippopotamus which came from South Africa. These and other animals and birds have been placed in the zoological quarters in Rock Creek Park. We always had more dogs than we could take care of. My favorites were the white collies, which became so much associated with me that they are enshrined in my bookplate, where they will live as long as our country endures. One of them, Prudence Prim, was especially attached to Mrs. Coolidge. We lost her in the Black Hills. She lies out there in the shadow of Bear Butte, where the Indians told me the Great Spirit came to commune with his children. One was my companion, Rob Roy. He was a stately gentleman of great courage and fidelity. He loved to bark from the second-story windows and around the south grounds. Nights he remained in my room and afternoons went with me to the office. His especial delight was to ride with me in the boats when I went fishing. So, although I knew he would bark for joy as the grim boatman ferried him across the dark waters of the Styx, yet his going left me lonely on the hither shore.

Employes Loyal

As I left office I realized that the more I had seen of the workings of the federal government, the more respect I came to have for it. It is carried on by hundreds of thousands of people. Some prove incompetent. A very few are tempted to become disloyal to their trust. But the great rank and file of them are of good ability, conscientious and faithful public servants. While some are paid more than they would earn in private life, great throngs are serving at a distinct personal sacrifice. Among the higher officials this is almost always true. The

(Continued on Page Eight, Col. One).

South Side Wards Boost Totals in Straw Vote

Two South Side wards, the Sixteenth and Eighteenth, cast ballots for the first time in the mayoralty straw vote poll of Pittsburgh conducted by the Pittsburgh Sun-Telegraph.

Both give Mayor Charles H. Kline a lead over his two opponents, Judge Richard W. Martin and President of Council James F. Malone, and aid the Mayor in drawing further in the lead in the poll standing, which is as follows:

Kline	2,400
Martin	2,196
Malone	1,432

The totals are divided between men and women as follows: Kline, 1,615 men and 785 women; Martin, 1,361 men and 835 women; Malone, 984 men and 448 women.

Tabulation of ballots received during the day gives this result: Kline 232, 165 men and 67 women;; Martin 163, 98 men and 65 women; Malone 71, 44 men and 27 women.

The Fifteenth Ward, comprising the Hazelwood and Greenfield districts, filed heavy returns, giving Mayor Kline the lead. His total was also improved by strong support from the Fourth Ward.

Approximately 35,000 cards have been distributed to registered voters of each district of the 31 wards of Pittsburgh. This constitutes one-fifth of the record registration last year. A few hundred ballots mailed yesterday concluded the distribution.

In the Sun-Telegraph Today

Weather Detail ..... Page 4
Radio Programs ... Page 10
Movies, Theaters ..... Pages 12, 13
Magazines ..... Page 14
Anagrambles ..... Page 16
Paris Fashions ..... Page 18
Society ..... Page 18
Easy ..... Page 24
Little Caesar ..... Page 24
Fiction ..... Page 24
Sports .... Pages 25, 26, 27
Finance ... Pages 28, 29, 30

56,000 MORE VOTERS REGISTER, 3,000 LESS THAN IN 1928

26,000 MORE THAN IN 1925

Saturday Final Opportunity to Qualify for Ballot in Mayoralty Primaries

Incomplete returns today indicated that the registration on the second day was about 56,000, 3,000 less than on the second day last year, and 26,000 more than the same day four years ago.

As the Board of Registration Commissioners had received returns from 132 of the 741 precincts in the city, the estimate cannot be advanced as accurate.

On the first day 56,006 registered, making an estimated total of 108,000 this year, compared with 122,189 on the first two days in the Smith-Hoover fight of 1928 and 63,313 in the mayoralty contest four years ago.

SATURDAY LAST DAY

Saturday is the last registration day. Those who wish to participate in the primary election must register then, if they have not qualified to vote.

Meanwhile the three mayoralty candidates kept up their barrage of speeches, reinforced by the lighter verbal artillery of aspirants for other offices.

M'INERNEY INDORSED

Latest political developments were:

1—The indorsement of James L. McInerney, former police inspector, for sheriff by the Leslie-Mackrell-Malone forces, completing their slate. Robert S. Cain is the Armstrong-Kline candidate for the office. Both are veterans of the World War, McInerney receiving the Distinguished Service Cross a few weeks ago and Cain, still disabled from wounds, being awarded that cross and a number of other decorations for gallantry.

2—The announcement that Commissioner E. V. Babcock will speak in the interest of Mayor Charles H. Kline at a mass meeting Friday night in Motor Square Garden. With him will appear Commissioner Joseph G. Armstrong, Congressman Stephen G. Porter, Harry A. Estep and P. J. Sullivan, and R. V. Bingay, who will preside. The aid of Armstrong and Babcolk was sought by both the Kline and Malone forces.

3—Judge Richard W. Martin, addressing the Nineteenth Ward League of Women Voters, declared that Kline and Malone "are part and parcel of the same system of government" and that, although they have fallen out, will be political friends again in six months. Malone was present when the speech was made.

FIREMAN MAKES CHARGES

4—Councilman James F. Malone, speaking in the Lincoln school, Twelfth Ward, declared that his record is his platform and that Kline cannot win the election and will not be permitted to steal it.

5—The charge by Fire Capt. Nick Phelan, at a Malone meeting in the Twenty-third Ward, that the Kline "bread and butter" speeches have injured the morale of the department and that second-hand hose is sent to the North Side fire houses.

6—Thomas A. Dunn, unopposed for the Democratic mayoralty nomination, charged that the three Republican aspirants are enlightening the people on the character of government they have been given and that the time "is ripe and rotten ripe" for a change.

The indorsement of McInerney by the Leslie-Mackrell-Malone faction leaves only one place open on either organization slate. That is the Armstrong-Kline indorsement for jury commissioner. Each side has slated only four councilmanic candidates for the five vacancies.

Support of Judge Martin was urged by Prof. Edward Rynearson in a noon speech at the Martin headquarters today.

MALONE RALLY

The largest Malone meeting of the campaign will be held tomorrow night in North Side Carnegie Hall. Mrs. A. G. H. Frazier will preside. A red-fire parade will precede the rally.

Assistant County Solicitor Mortimer B. Lesher, speaker for Kline over KDKA last night, said that the Mayor's record should be studied in a spirit of fair play, without "bias and prejudice," so that the voters may realize his public achievements.

HITS LONG TERMS

Councilman W. Y. English, seeking re-election on the same slate, issued a statement today declaring for the publication of the assessed valuations of all property, a carefully planned subway designed to prevent the financial obligations that have bothered New York and Philadelphia, a change in the damage suit laws to permit the presentation of evidence concerning the assessed value of the property concerned and the rent received by the owner, the establishment of a maintenance fund for improvements. The establishment of the principle of zoning, continuation of the efforts to secure part of the automobile license fees for city streets, and a great degree of home rule in traffic regulation.

Long councilmanic terms are responsible for Pittsburgh's lack of progress, Miss Helen Grimes, candidate for Council, declared last night in an address in Lee School, Beechview.

Jury Commissioner Thomas H. Hester, seeking renomination on the Democratic ticket, charged former Commissioner James Houlahen with attempting to make the party a "one-man" affair and said his efforts will be resented by the voters.

BOOTS AND SADDLES! :-: By QUIN HALL

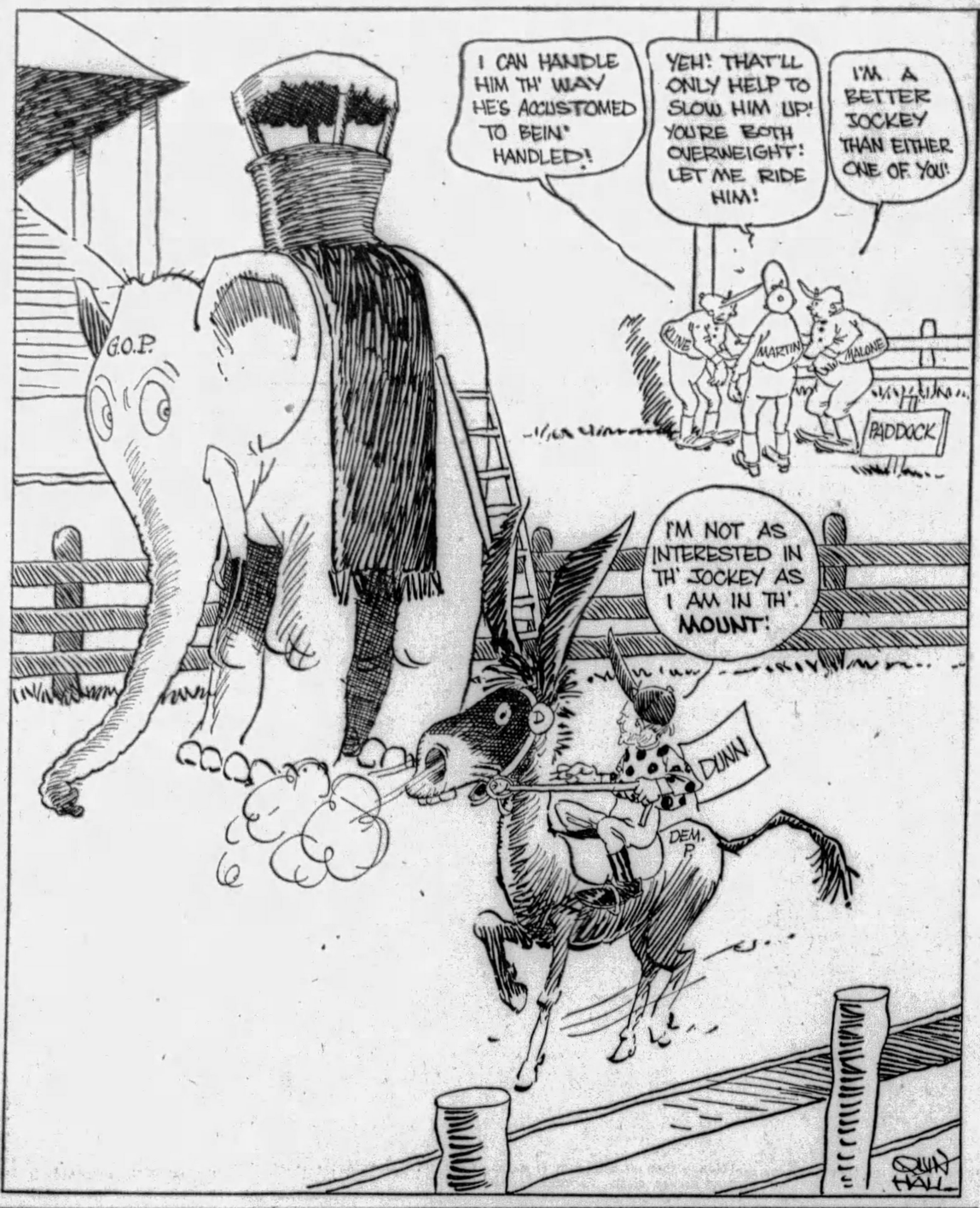

BANKER JAILED IN FRAUD

(Continued from Page One.)

he had made no attempt to conceal his identity and was driving his own motor car.

FIGHT OVER FUNDS

Meanwhile, the New York institutions which were victimized have been making efforts to recover collateral which Waggoner presumably forwarded to the Telluride bank after obtaining the credit in New York. Colorado banking department officials on the other hand are attempting to seize the collateral and apply it toward paying off the Telluride depositors.

Waggoner declared that the decline of Telluride, once a prosperous mining town, had hit his bank and that with failure staring him in the face he conceived the idea of protecting his depositors at the expense of the New York banks.

"I knew exactly what I was doing," said Waggoner. "There is no one to blame but myself. I was the one who sent the fake telegrams out of Denver to the six New York banks, and neither my wife, my family, nor any of the officials of the bank had any connection with the transactions.

"At one time the bank of Telluride had deposits of $1,750,000. Then conditions in the town went from bad to worse. I wanted to get some money and put it in the Telluride bank so that the banks of New York couldn't possibly get it back."

ACTED FOR CREDITORS

Waggoner said that he was thinking only of the creditors of his bank when he planned the transactions, and that he knew he had nothing to gain and everything to lose.

"After sending the telegrams I went to New York and presented the drafts which transferred the money from the Chase National Bank to the credit of the Bank of Telluride," Waggoner said.

"I had been doing business with New York banks for many years. I was known there and believed they would accept the drafts."

Whether Waggoner will voluntarily return to New York to face federal charges there will depend upon advice he receives from attorneys, he indicated today. Earlier he had been quoted as saying he would not fight removal to New York.

WANTED BY UNITED STATES

NEW YORK, Sept. 11.—(AP.)—Charles H. Tuttle, U. S. district attorney, today wired police at New Castle, Wy., to hold Charles D. Waggoner, president of the Bank of Telluride, Col., for federal authorities here.

Tuttle believes Waggoner had accomplishes in the financial manipulation whereby he obtained a half million dollars credit at six New York banks.

After presenting the case before the grand jury yesterday, Mr. Tuttle said it would have been impossible for Waggoner to have sent the fake telegrams from the Colorado banks and to have called at the New York banks in time to take up the credit requested.

SUICIDE ENTERS CASE

SAGUACHE, Col., Sept. 11.—(INS.)—Wilson P. Williams, for three terms treasurer of Saguache county, was dead today, a suicide, according to a coroner's verdict. Williams shot himself while walking on the main street of the town last night.

No confirmation could be had here of reports that Williams had been associated in several business deals with C. D. Waggoner, Telluride banker, who was captured in Wyoming last night.

Inquiry Opened In Garage Fire

An investigation was being made today to determine the cause of a fire that yesterday destroyed a three-car garage, on the Brownsville road, owned by Jacob Brednich, of 3859 Brownsville road. A truck and two sedans in the structure were destroyed. The loss is said to be estimated at $3,500. Brednich said no one was around the garage when it took fire.

Kenny Submits to British Haircut—And Likes It

LONDON, Sept. 11.—(INS.)—Plans of William F. Kenny, New York City multimillionaire contractor and intimate friend of former Gov. Al Smith, to get a real old-fashioned haircut—the kind that Louis Arico used to make—"went blooey" today.

The whole world now knows how Mr. Kenny, while traveling in Europe with his family, got real homesick for the kind of tonsorial adornment of which Louis is the master.

Back in New York in the shop at Duane and Elm streets, where Louis is "king," Mr. Kenny and other well-known New Yorkers have long been accustomed to climb into Louis' chair, sink back and leave Louis take his course.

The result was a work of art accompanied by none of the irritating activities usually inflicted by knights of the blade and shears.

Mr. Kenny cabled Louis to come to London to cut his hair, Louis started, but today it developed that the British emigration authorities might bar his entrance so Mr. Kenny went to a West End barber shop and climbed into a chair with a sigh of disappointment and underwent a British haircut.

Mr. Kenny exhibited one of the best exhibitions of the tonsorial art ever turned out in the West End. The barber knew he had to do his stuff to equal Louis and he extended himself.

Complete Box Score

(FIRST GAME)

				R.	H.	E.
N. Y...	000	010	001—	2	6	0
Pitts..	000	000	001—	1	8	0

NEW YORK.	AB.	R.	H.	PO.	A.	E.
Fullis, m	4	1	3	5	0	0
Leach, lf	3	0	0	1	0	0
Cohen, 2	4	0	0	3	2	0
Terry, 1	4	0	1	10	1	0
Ott, r	3	1	1	2	0	0
Jackson, s	3	0	1	2	5	0
O'Farrell, c	3	0	0	1	1	0
Farrell, 3	3	0	0	3	3	0
Walker, p	3	0	0	0	2	0
Totals	30	2	6	26	14	0

PITTSBURGH.	AB.	R.	H.	PO.	A.	E.
Bartell, 2	4	0	1	2	5	0
L. Waner, m	3	0	2	3	0	0
P. Waner, r	1	0	1	1	0	0
Traynor, 3	3	0	0	0	3	0
Flagstead, lf	4	0	1	3	0	0
Clarke, s	3	1	2	2	7	0
Sheely, 1	3	0	0	15	0	0
Hargreaves, c	4	0	1	1	1	0
Adams	0	0	0	0	0	0
Grimes, p	3	0	0	0	1	0
Hemsley	1	0	0	0	0	0
Totals	29	1	8	27	17	0

Adams ran for Hargreaves in ninth.

Hemsley batted for Grimes in ninth.

TWO-BASE HITS
Ott

THREE-BASE HITS
Clarke

SACRIFICES
P. Waner, L. Waner, Leach, Sheely

DOUBLE PLAYS
Cohen-Jackson-Terry.
Clarke-Bartell-Sheely.
Farrell-Terry.

BASE ON BALLS
OFF WALKER—Traynor, Clarke
OFF GRIMES—P. Waner 2, Ott

STRUCK OUT
BY WALKER—Grimes
BY GRIMES—Walker

UMPIRES
Moran, Jorda and Quigley.

ATTENDANCE
7,000

CUBANS CHEAT U. S. FIRMS

HAVANA, Sept. 11.—(AP.)—The police here reported that E. Lecours Company had swindled American firms out of $112,542.92.

The alleged plan pursued was to purchase large quantities from American firms. E. Lecours, Jr., would then use a properly vouched document in favor of his father acknowledging debts, suit would be brought and goods held, then auctions would take place.

Firms claiming damages are the Hercules Powder Company, Seaboard Chemical, Sonneborn Sons, Inc., Tennessee Easter, General Chemical, Barrett Company and the Cities Service Export Oil Company.

CLERK WHO PUT NAMES ON VOTE LIST APPEARS

Mackrell, Johnson, Bunting Summoned Before Inquiry; Connors Charges Frauds

(Continued from Page One.)

Charles B. Prichard upon a method of procedure.

TEST CASE REFUSED

Lesher declined to accept Prichard's proposal to make a test case of one name. Prichard pointed out that if a case were argued on each name it would require a year or more to decide the 7,000 cases and would cost the county $35,000. Judge Richard W. Martin promised Prichard that two judges would hear whatever petition he might have to offer in the case tomorrow.

Carson last night issued a statement in which he said he had written up the questioned books. He declared he had done so in the ordinary routine of business and under the direction of superiors.

CARSON "SURPRISED"

Carson appeared in the grand jury room after the noon recess and expressed surprise when informed that detectives with subpenas had been hunting him all morning. He said he had been "downtown on private business."

The grand jury questioned Register of Wills Joseph N. Mackrell, who, as Malone campaign manager, is supervising Carson's political activities. The jurors were waiting to question John G. (Dude) Johnson, clerk in Mackrell's office and tax receipt courier for the Malone headquarters.

It was Johnson who applied to Delinquent Tax Collector Christy for tax receipts for almost 5,000 names which appear in the books Carson admitted filling in.

FALSE, SCHAD SAYS

Chairman Schad, Carson's official superior, branded the presence of the names in the books as fraudulent. He planned to confer with the County Commissioners on his course of action.

"The writing of those names was pure fraud," Schad said.

"Carson was on vacation at the time. He was not detailed to the job and had no business doing it. His action wasn't even smart. He did not know that books 'A' and 'B' had already been filled, and he made duplicate books."

Carson, in his statement, declartd the books in question "were regularly prepared and written up in the office of the board of tax revision and assessment by myself and under my personal supervision."

The names were placed on the books, Carson said, during the "neutrality" of County Commissioner Joseph G. Armstrong, whom Carson described as "my employer."

"There was no information conveyed to me that books lettered one way were not to be used and books lettered another way were to be filled," Carson said. "All that I know is that Mr. Schad, chairman of the board of tax revision, brought many thousands of names to our office to be placed on the assessment books, and at the time we were receiving unnumbered complaints from persons not favoring Mr. Kline that they were not assessed and therefore could not purchase tax receipts that would entitle them to be registered.

"I could not bring myself to believe that all friends of Mr. Malone should be excluded from their right of franchise. For that reason when men supporting his candidacy brought their names to me, I took steps a few days before the last day for assessing, to have them placed on the assessment books. In fact I did not deny any candidates' friends that right, because I thought all should have a square deal, especially since my employer was neutral.

"I believed and I still believe that the placing of these names on the assessment lists was not only fully within my power, but that it was my duty as a public servant and an employe of the taxpayers of this county.

"Because of Mr. Armstrong's neutrality, I speedily made my choice between the candidates for mayor, and decided to vote for Mr. Malone. I extended, however, the same right to have legitimate voters assessed to the friends of Mr. Martin and all other candidates who came to me. It was my duty as an employe of the county to see that all persons liable to taxation were properly assessed."

The grand jury began its work today by questioning Saul Klein, battalion fire chief on the South Side, a Malone adherent. Other than Mackrell and Carson no new witnesses had been called. Harry Bunting, clerk in the office of Collector Christy, Joseph Kilkeary and Lee McHugh, summoned yesterday, still were to be heard.

"We are just laying the ground work of our investigation, and although no direct evidence has yet been produced as to frauds, the suspicion has been aroused and will be probed thoroughly," District Attorney Gardner said.

Plant Trees Before Ugly Sign Boards

SPRINGFIELD, Ill., Sept. 11.—(AP.)—Out of the soil may come obliteration of the "sign board evil" in Illinois. The plan, a state enterprise, calls for the planting of trees and shrubs at unsightly places along the highways.

State institutions will provide most of the labor and the trees and shrubs will be from state nurseries. Markers will be set until the trees and shrubs attain their growth. Cost of the work will be comparatively slight, state authorities said.

HER CAREER HALTED

Photo by International Newsreel

DORIS DAWSON

Doris, chosen a year ago as one of moviedom's greatest discoveries, finds her career seriously interrupted today. She is in a Hollywood hospital suffering injuries received when she was hit by an auto.

GIANTS DEFEAT PIRATES

(Continued from Page One.)

fly. Ott flied to Flagstead. Clarke threw out Jackson.

PITTSBURGH—Clarke singled to left. Sheely flied to Fullis. Hargreaves hit into a double play, Cohen to Jackson to Terry. One hit.

THIRD INNING

NEW YORK—Clarke threw out O'Farrell. Traynor threw out Farrell. Traynor threw out Walker.

PITTSBURGH—Grimes was called out on strikes. Bartell flied to Leach. L. Waner bunted but Farrell threw him out.

FOURTH INNING

NEW YORK — Fullis bunted safely. Leach flied out to P. Waner. Cohen forced Fullis, Clarke to Bartell. Terry grounded out to Sheely. One hit.

PITTSBURGH—P. Waner singled to left. Traynor fouled out to Ott. Flagstead singled to center, P. Waner stopping at second. Clarge walked, filling the bases. Sheely fouled out to Farrell. Cohen threw out Hargreaves. Two hits.

FIFTH INNING

NEW YORK — Ott doubled to right. Jackson singled to left, Ott stopping at third. O'Farrell grounded into a double play, Clarke to Bartell to Sheely as Ott scored. Traynor threw out Farrell. One run. Two hits.

PITTSBUIGH — Jackson threw out Grimes. Bartell flied to Fullis. L. Waner singled to center. L. Waner was caught off first and went out, Walker to Terry to Jackson. One hit.

SIXTH INNING

NEW YORK — Walker fanned. Fullis singled through Traynor. Leach forced Fullis, Clarke unassisted. Leach went out stealing, Hargreaves to Clarke. One hit.

PITTSBURGH—P. Waner walked. Traynor flied to Fullis. Flagstead forced P. Waner, Walker to Cohen. Clarke fouled out to Terry.

SEVENTH INNING

NEW YORK—Clarke threw out Cohen. Bartell threw out Terry. Ott walked. Bartell threw out Jackson.

PITTSBURGH—Jackson threw out Sheely. Hargreaves flied to Cohen. Grimes flied to Fullis.

EIGHTH INNING

NEW YORK—Bartell threw out O'Farrell. Farrell flied to Flagstead. Walker lined to L. Waner.

PITTSBURGH—Bartell singled to left. L. Waner sacrificed, Farrell to Terry. P. Waner walked. Traynor grounded to Farrell, who touched out Bartell and then threw to Terry, doubling Traynor. One hit.

NINTH INNING

NEW YORK—Fullis singled through Traynor. Leach sacrificed, Grimes to Sheely. Clarke threw out Cohen as Fullis advanced. Terry singled to left, scoring Fullis. Bartell made a circus stop and threw out Ott. One run. Two hits.

PITTSBURGH—Jackson threw out Flagstead. Clarke tripled to right center. Sheely sent a sacrifice liner to Fullis, scoring Clarke. Hargreaves singled over second. Adams ran for Hargreaves. Hemsley batted for Grimes. Hemsley flied to Ott. One run. Two hits.

M'GOVERN HAS VOTE SLEUTHS

County Commissioner Charles C. McGovern yesterday afternoon again sat as a committee of one and heard charges of alleged irregularities. At the close of the hearing he announced that he had engaged the services of a private detective to learn if there are extra ballots used at the primary, adding that if the county objects to payment, he will stand personally responsible for the bill.

Mrs. Irene Trabert, of 4662 Rosina way, told McGovern at the afternoon hearing that although she personally told the assessor to assess her husband and herself, she found they had been left off the assessment books, were unable to pay their taxes, and not permitted to register. She has been a resident of the Nineteenth District of the Ninth Ward seven years, and has served on the registration board of that ward, she said.

McGovern promised to aid her in protecting her vote.

BUS CRASHES, 18 INJURED

FLAT ROCK, Mich., Sept. 11.—(AP.)—Eighteen persons were injured, none seriously, when a Cleveland to Detroit bus left Telegraph road and plunged over an eight-foot embankment at 5:45 a. m. today, a half mile south of here.

Those injured were:

Ray P. Myers, 28, the driver, Cleveland; Miss Rose A. Kasper, Millworth, Pa.; Robert Girard, Detroit; Mrs. Frances Cole, New York; Frank Smith, Erie, Pa.; Miss Mary Ponaia, Mars, Pa.; Sherman Williams, Detroit; Mrs. Julia Dechant, Detroit; James Augustine, 11, Mars, Pa.; Leander Gaw, Oberlin, O.; Thomas McGowan, Philadelphia; John Anderson, Cleveland; Ray Miller, Detroit; Richard Peterson, Detroit; Frank Taylor, Highland Park; Casper Zwirbler, Indiana Harbor, Ind.; Mrs. Mabel Bowman, 24, Waterford, Pa.; and Sidney Solomon, 22, Youngstown.

Cuba Given Flags Captured by Spain

HAVANA, Sept. 11.—(AP.)—Gen. Alberto Herrera, chief of staff of the Cuban army, returned from Spain yesterday afternoon with Cuban flags and trophies of war taken by Spain in the war of 1898.

Coolidge Tells of Romance In Magazine Article

NEW YORK, Sept. 11.—The courtship of Calvin Coolidge is told by the former President in the October issue of Hearst's International and Cosmopolitan magazine.

Mr. Coolidge tells of Miss Grace Goodhue's arrival in Northampton to "take the training which would enable her to teach the deaf. When she had been there a year or so I met her and often took her to places of entertainment."

He then relates the anecdote of accompanying the now Mrs. Coolidge to a D. A. R. reception in 1904 and how they were asked to vacate chairs for Governor and Mrs. Bates.

He writes:

"Fourteen years later, when we received sufficient returns to show I had been chosen Governor of Massachusetts, I turned to her and said: 'The Daughters of the American Revolution will not put us out of the Governor's chair now'."

Of their marriage, Mr. Coolidge writes:

"We thought we were made for each other. For almost a quarter century she has borne with my infirmities and I have rejoiced in her graces."

T. A. T. PLANE CRASH SPURS AIR SAFETY LEGISLATION

SENATOR OUT FOR RIGID LAWS

Bingham Planning to Write Amendment to Present Acts to Halt Accidents

WASHINGTON, Sept. 11.—(INS.)—A legislative memorial is to be erected in Congress to the eight persons who paid with their lives the price of progress in the air, when the giant T. A. T. air liner crashed into the side of a New Mexico mountain.

As a direct result of that tragedy, new "teeth" are to be put into the air commerce act.

Senator Hiram Bingham (Rep.) of Connecticut, himself a flier, announced that he will sponsor an amendment to existing law, which will virtually create an interstate commerce commission of the air, giving to a governmental body the power to draw up additional safety regulations, and power to investigate and fix responsibility for fatal accidents.

MORE POWERS

As the law now stands the aeronautics division is charged with the duty of looking into all such accidents, but is not empowered to subpena experts and other witnesses to testify, or to hold hearings

Bingham plans to draw up a measure empowering officials to hold hearings, administer oaths, and issue subpenas requiring the attendance of witnesses, as well as to require production of any log books or other data believed necessary.

Addition of this amendment in the commerce act, in the opinion of Bingham, will greatly aid in the work of preventing air accidents in the future.

"We learn by our mistakes," he told International News Service. "In no industry is this so true as in aviation. A thorough investigation of all air crashes will aid greatly in determining the things we must avoid in future construction and flying.

PLANS BILL

"I will introduce at the opening of the regular session of Congress in December an amendment giving the Secretary of Commerce and the assistant secretary in charge of aeronautics full power to investigate crashes. I would favor the building up of an investigation department similar to that in use by the Interstate Commerce Commission with regard to inquiries into railway accidents. Such an organized, thorough method is necessary if we expect to accomplish anything.

Bingham was instrumental in having placed in the present air commerce act the provision directing the commerce air secretary to "investigate, record and made public the causes of accidents in civil air navigation," and the new legislation he proposes is merely "equipment" for the carrying out of this provision.

"I supposed, of course," he went on, "this provision would enable officials to subpena witnesses and to hold hearings. I shall introdce an amendment to make this certain as soon as the regular session opens."

The Connecticut Senator deplored the T. A. T. accident, but pointed out the path of all progress was marked with some dark spots, and declared aerial development would not allow itself to be retarded by the tragedy.

PROBE REPORT DELAYED

LOS ANGELES, Sept. 11.—(INS.)—Maj. Clarence Young, commissioner of aviation of the Department of Commerce, indicated today that the result of his department's investigation of the crash of the T. A. T. airliner City of San Francisco would not be made public until his return to Washington, D. C., in a few days.

Baltimore Ready For Bi-Centennial

BALTIMORE, Sept. 11.—(AP.)—Baltimore dressed up today for the celebration of its two hundredth anniversary, which will begin tomorrow and continue until Sunday. The anniversary of the September 12 bombardment, in which the guns of Fort McHenry kept a British fleet from descending on Baltimore, a battle remembered principally because it was the occasion of the writing of "The Star Spangled Banner," was chosen for the official opening of the bi-centenary observance.

Metropolitan Opera's New Conductor Sails

ROTTERDAM, Holland, Sept. 11.—(AP.)—Joseph Rosenstock, kapellmeister of the Wiesbaden state opera, sailed for the United States today on the Holland-Amerika liner Rotterdam to succeed Artur Bodanzky as conductor of the Metropolitan opera in New York.

Herr Rosenstock was married shortly before his departure from Wiesbaden.

12 Chicago Families Imperiled by Bomb

CHICAGO, Sept. 11. — (AP.) — Twelve families in a building at Twenty-fifth street and Wentworth avenue were endangered early today by explosion of a bomb which wrecked the front of Frank Gilberto's grocery store. Several persons were severely shaken, but no one was hurt.

Gilberto could give no reason for the bombing. The damage was $1,500.

CRUMPLED DEBRIS OF AIR LINER

Photo by International Newsreel

RESCUERS WORKING OVER T. A. T. FATAL WRECK IN NEW MEXICO

Bright Flappers, in Wigs, Visioned for 4,000 A. D.

By CHARLES A. SMITH.
International News Service.

LONDON, Sept. 11.—Prof. A. M. Low's picture of life in the year 4000 A. D., as visioned in a magazine article, includes these predictions:

Flappers will wear wigs, thick glasses and false teeth.

Men will be concerned only with thought and some will be brilliant beyond present conception.

War will not yet be abolished.

Criminal tendencies will be treated with surgery.

Mothers will select the sex of unborn children.

The dream of the future is put forward by the brilliant young British scientist and inventor in an article written for "Armchair Science."

"Few of us imagine," says Low, "that this world is so relative that the whole force of nature will be changed in a comparatively few years' time.

"The magic of perpetual change can perhaps be brought home by the statement that in 2,000 years the most advanced flapper of the day will be so intelligent that her wig will not be considered for a moment.

"The man of this far-off tomorrow will be concerned with thought—thought with a power so great as to stagger the very imagination of the semi-savage, half-baked people whom, today, we point to as modern.

"Intermarriage will so have leveled the people of the earth that the object of the then league of nations will have approached fulfillment.

"The state will take a violent hand in education, in marriage and in health. I shall expect to hear mothers will be able to choose the color of their babies' hair and eyes and their sex, while the nurse of the period will gently recommend the injection of a little poetry in order to counteract the latest arrival's antipathy to whatever abomination of combined music, noise and light will have replaced the jazz band of 1929."

Low considers it more than possible that criminal tendencies will be matters of surgical interest rather than such as to create a desire for revenge.

Covered-in cities, streets warmed and lighted and men brilliant beyond words compared with our "dog like mentality."

These are on the list of possibilities.

DOLORES DESERTS FILMS

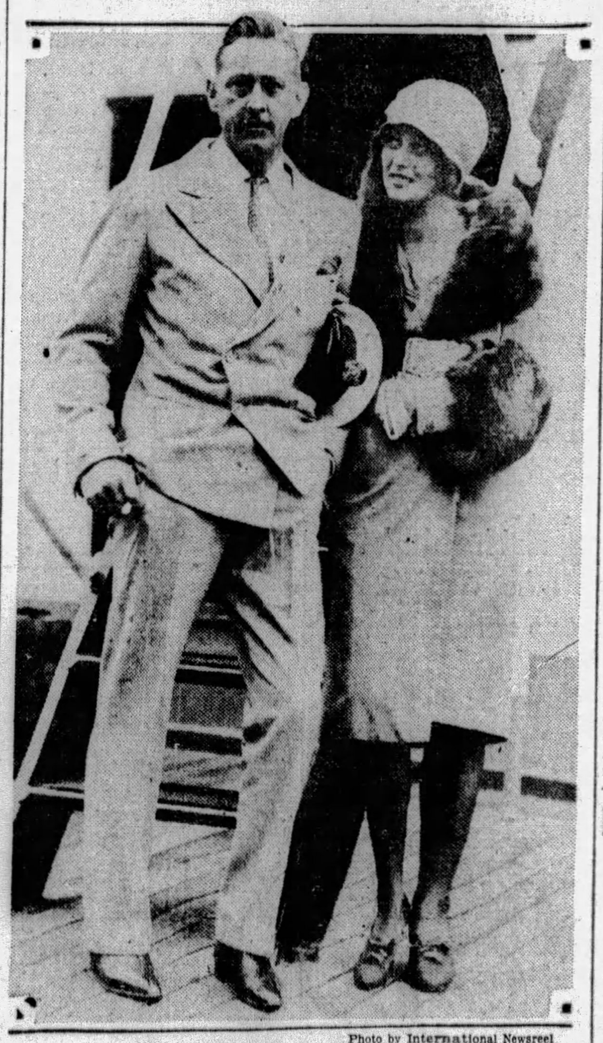

Photo by International Newsreel

MR. AND MRS. JOHN BARRYMORE

Both screen stars, John Barrymore and his wife, the former Dolores Costello, one-time Pittsburgher, are happy in Hollywood today. In fact, Dolores has retired from the screen until the expected addition to the family arrives.

ROBBED IN JAIL, COUNT CLAIMS

SACRAMENTO, Cal., Sept. 11.—(AP.)—An investigation at the instance of Gov. C. C. Young into charges by Count Albert Sichofsky, Polish adventurer, that large sums of his money disappeared while he was held in Folsom prison and in the Los Angeles county jail, was in the making here today.

On receipt of word from New York that Sichofsky, who was taken there recently for deportation after serving a sentence at Folsom, had obtained a writ of habeas corpus returnable September 17 on the strength of his story that he had been stripped of his wealth and was being rushed out of the country without a chance to regain it, Gov. Young yesterday announced that he would ask the State Prison Board to investigate.

Sichofsky, characterized by the United States Department of Labor as one of the most dangerous criminals to enter this country, asked to be released from Ellis Island in New York so he might return to California and prosecute claims for more than $200,000 against prison officials and prosecuting officers.

The count charged that while serving a sentence on a bunko charge, Thomas A. Gannon, former member of the State Prison Board, advised him to pay out $16,680 to satisfy the costs and verdict of an alleged civil action against the adventurer. Sichofsky said he subsequently learned that $12,680 of this sum went to Gannon.

All-Metal Dirigible Going to Lakehurst

NEW YORK, Sept. 11.—(AP.)—Officials of the Detroit Aircraft Corporation announced today that the all-metal dirigible recently completed for the navy would leave Detroit between 9 and 10 o'clock tonight for Lakehurst, N. J., where it will be permanently assigned hangar space alongside the Los Angeles, vacant since the Shenandoah disaster.

The dirigible, first flown at Detroit just before the recent national air races, will follow the night air mail route from Cleveland. It will not pass over New York City. It is expected to reach Lakehurst about 6 o'clock in the morning.

Salesman Arrested After Wife's Death

KANE, Pa., Sept. 11.—Alton Rose, 38, salesman, was arrested following the sudden death of his wife, Carrie Rose, 28, mother of eight children. He is being held on a disorderly conduct charge pending an inquest and autopsy. County Detective J. J. Allison says that he has found no evidence that Rose was directly concerned in his wife's death.

Honduras Soldiers Give Pay for Plane

TEGUCIGALPA, Honduras, Sept. 11.—(AP.)—The war minister issued a circular asking all men and officers to contribute salary for two days to the purchase of a military airplane. It was stated the request met with enthusiastic response.

Four Flying Police Ordered for New York

NEW YORK, Sept. 11.—(AP.)—Four aerial beats will soon be part of New York's police routine.

Commissioner Whalen said four amphibian planes would be purchased and patrols established at Coney Island, the Rockaways, Jamaica Bay and on Long Island Sound. This action followed several recent airplane crashes in the city in which several persons were killed. An appropriation of $100,000 is to be asked.

SENATOR ASKS VARE ACTION DELAY

Fight Over Philadelphian's Status Sidetracks Tariff Measure in Upper House

WASHINGTON, Sept. 11.—(AP.)—A suggestion that action on the Norris resolution to deny William S. Vare, of Pennsylvania, a Senate seat be postponed pending a report on the case by the Elections Committee was made in the Senate today by Senator Pittman (Dem.), Nevada.

The long-standing question of seating Vare has replaced the tariff as the official subject of Senate debate.

Anxious that consideration of the tariff bill be delayed no longer than possible, administration leaders were striving to postpone the Vare issue, which was brought up by Senator Norris, of Nebrask, with the introduction of a resolution barring the Philadelphian from the Senate. The measure took automatic precedence.

HOPE FOR DELAY

In the event of the defeat of Senator Pittman's motion, administration leaders hoped to obtain an agreement postponing a vote on the Norris resolution until next week, so that, in the interim, the Senate Elections Committee can report on the contest of William B. Wilson, Vare's Democratic opponent in the elections of 1926.

Meanwhile, Senate leaders were studying the possibilities of the Simmons resolution, adopted late yesterday, under which the Finance Committee was directed to obtain from the Treasury income tax information regarding profits, losses, wages, production costs and related data of American manufacturers and importers for use in considering the tariff bill.

TO KEEP FACTS SECRET

The resolution was adopted by a vote of 51 to 27, which saw many Republicans, some of them ordinarily rated as administration dependables, joining the Democratic-Independent Republican coalition which is opposing the tariff bill drawn up by the Finance Committee majority. The ballots against the resolution, which was opposed by administration leaders, were solidly Republican, while 21 Republicans and 20 Democrats voted for it.

Under existing law, the Finance Committee is entitled to the information sought in the resolution. Now, either the minority or majority groups of the Committee can obtain this data from the Treasury.

Sponsors of the resolution in speeches prior to the vote said that the information affected would not be abused by dissemination to the country as a whole, but would be used only for the purpose of justifying an increase or decrease in the tariff schedules.

Eaton Buys Donner Steel for Merger

BUFFALO, N. Y., Sept. 11.—(AP.)—Robert Donner, sn of William H. Donner, president of the Donner Steel Corporation here and himself a member of the firm, today confirmed a report that his father's controlling interest in the concern's Buffalo plant had been sold to Cyrus L. Eaton, Cleveland capitalist.

Mr. Donner, speaking in the absence of his father, said a report of a merger of independent steel companies planned by Mr. Eaton was "substantially correct,' but that any further details would have to come from Mr. Eaton himself.

The proposed company would be second in size to the United States Steel Corporation, it was reported.

Union Votes to End One Textile Strike

MARION, N. C., Sept. 11.—(AP.)—The strike at the Marion Manufacturing Company and the Clinchfield cotton mill here was called off last night by the United Textile Workers of America. The strikers at a meeting held in the public school house at East Marion voted to return to work.

WIFE JOINS BERLIN

Photo by International Newsreel

MRS. BERLIN ELLIN BERLIN IRVING BERLIN

Irving, song writer of note who is spending his time in Los Angeles and Hollywood doing lyrics for the films, as he met his wife, the former Ellen Mackay, and their daughter, Ellin Mary Berlin, upon their arrival at Los Angeles from New York.

JEWISH LEADER DIES ABROAD

ZURICH, Sept. 11.—(INS.)—Louis Marshall, noted New York lawyer, died today following an operation for pancreatic ulcer and a later blood transfusion.

Mr. Marshall's life ebbed out slowly from an inexorable weakening of the heart. He was in his seventy-third year.

At the bedside were his son, James; his sister, Mrs. Abram Rosenberg, of Philadelphia; an attending physician; Mrs. Judah Magnus, of Jerusalem, another sister, and the Rev. Dr. H. G. Enelow, of Temple Emanuel, New York City.

The body will be shipped to the United States for burial.

Mr. Marshall was born in Syracuse, N. Y., in 1856. He was educated for the law and became one of the foremost members of the New York bar.

He was chairman of the board of the Jewish Theological Seminary of America, president of the American Jewish Committee, president of Temple Emanuel, New York; founder of the Jewish Protectory and Aid Society, and president of the American Jewish Relief Committee, which with kindred organizations collected $65,000,000 for the relief of Jewish war sufferers. He was elected a trustee of Syracuse University in 1910.

Flood Control Chief Calls Hoover Unfair

NEW ORLEANS, La., Sept. 11.—(INS.)—Thomas J. Hill, secretary of the Louisiana Flood Control Committee, today characterized as "unjust" the request of President Hoover that the people of the South assume full responsibility for what may happen between the time that work is suspended on erection of diversions and the time some other method of flood control may be found.

DRIVE ON BALL POOLS OPENS

CHICAGO, Sept. 11.—(AP.)—With the issuance of warrants against two Chicagoans, United States District Attorney George E. Q. Johnson announced the opening of a campaign against baseball lotteries in this and surrounding Middle Western states.

Ervin C. Hansen, proprietor of the Ideal Service Company and H. B. Logenbacher, head of the Lucky Strike Company, are named in the warrants which allege shipment of lottery tickets through the mails.

According to the prosecutor, several thousand people throughout the Middle West are playing the baseball lotteries and the "gamblers figure on a 'clean-up' during the world series games."

Koppel Legion Post To Dedicate Rooms

KOPPEL, Pa., Sept. 11.—J. Harvey Marshall Post, No. 634, American Legion, will formally dedicate its new rooms here tomorrow evening. Post Commander L. H. Hennig is in charge of arrangements. Delegations are expected from Beaver Valley towns, Ellwood City and Evans City. K. J. Kane, Aliquippa, district commander; Chester A. Lewis, Beaver Falls, Pa., and R. A. Nagel are the speakers.

Two Go on Trial For Blinding Officer

WASHINGTON, Pa., Sept. 11.—Herman and Frank Orris, of near Bulger, are on trial here on charges growing out of blinding Constable W. F. Core, of Burgettstown. Officers had gone to the Orris farm in search of two cows stolen in the Venetia district.

NAVAL LOBBY QUIZ VOTED BY SENATE

Investigation of Shearer's Activities Ordered, but Pacifist Probe Move Fails

International News Service.

WASHINGTON, Sept. 11.—Without a dissenting voice, the Senate this afternoon authorized a thorough investigation into the anti-disarmament activities of William B. Shearer, who was employed by American shipbuilding concerns to act as their "observer" at the unsuccessful Geneva conference of 1927.

There was no record vote, and the investigation is expected to get under way in a few days.

PROBE RESTRICTED

Sponsors of the inquiry denied there was any intent to investigate "propaganda" for or against a "big navy." Senator McKellar, (Dem.) of Tennessee, asked whether it was planned to inquire only into "propaganda" for a "big navy."

"The inquiry will be confirmed to the specific matter mentioned (Shearer's employment)," said Senator Borah, (Rep.), of Idaho.

"Well, there has been all kinds of propaganda on both sides and it may be found necessary to enlarge the investigation later on to ascertain the propaganda on the other side (against a big navy)," said McKellar.

Senator Blaine asked whether the proposed inquiry was broad enough to include investigation of the "charges that four or five naval officers were engaging in intercourse with this individual (Shearer) while he was at the conference."

RESOLUTION APPROVED

"I think it is," replied Borah.

Then the resolution was approved without a dissenting vote.

Senator Robinson, (Dem.) of Arkansas, told the Senate that it was not the committee's intention to investigate any propaganda.

"This resolution is to investigate the facts as to whether an individual was employed by shipbuilders to represent them at an international conference respecting naval arm limitations," said Robinson.

"There is no question raised here as to the right of any one to carry on propaganda.

"This involves the question of interference in what is essentially the foreign relations of the United States. There is no purpose underlying this investigation to confuse it with the long continuous controversy over our having a large or small navy. Nothing we can do is going to end that controversy.

HOOVER CONFERS

Meanwhile President Hoover summoned the admirals of the general board to the White House this morning for another conference. Present also were Secretary of State Stimson and Secretary of the Navy Adams. It is understood that experts reported to Mr. Hoover the results of their study of British proposals for a naval cut.

Richard Washburn Child, former ambassador to Italy, took the lead in demanding that the Senate's investigation go into both sides of the question and include the counter-lobbying of church and pacifist organizations against an adequate navy and merchant marine.

"As between a lobby in favor of shipbuilding companies and one carried on directly by some foreign power against the upbuilding of our merchant marine, I see no moral difference and condemn each," said Child in a letter to Senator Borah (Rep.) of Idaho.

Child declared that the American people "are being hoodwinked about arms reduction and naval parity with Great Britain."

"There is today," he said, "not even an approach to naval parity with Great Britain. Our naval defense is hopelessly second or third class."

BRITAIN BARS SHEARER

LONDON, Sept. 11.—(INS.)—Well informed circles admitted this afternoon that the name of William B. Shearer, American "big navy propagandist," is on the list of undesirable aliens in the British archives, but revealed that it was placed there long before the 1927 naval limitation conference whose collapse is said to have been largely due to Shearer's activities.

Proscription of Shearer by the British authorities was "for reasons not connected with naval affairs," it was declared.

The circumstances involving Shearer were said to have taken place many years ago.

WITNESSES AT VOTE FRAUD PROBE

Photo by Pittsburgh Sun-Telegraph

WITNESSES SUBPENAED BY GRAND JURY INVESTIGATING TAX ASSESSMENTS

The county grand jury waiting room as a jury investigation of the charges of padded tax lists and vote fraud are investigated in many Pittsburgh voting precincts.

Someone Will Get a Fine Job Today

Local department store has position open for experienced drapery and interior decorating salesman.

Casting Chippers, for foundry in city.

Openings for 20 men—new development proposition — automotive — mechanically inclined.

Gear Cutter; steady work; best conditions.

Presser; male; must be experienced.

Upholsterers wanted in McKeesport.

Reliable single colored man for gardener on country home.

Salesladies for radio saleswork.

Teacher or woman over 25; immediate opening.

Cook; one who can make pies.

For these complete and other help wanted ads see Classifications 4 and 6 in today's Classified Ads.

WIDOW FACING NEW BALM SUIT

EVANSVILLE, Ind., Sept. 11.—(INS.)—A new summons was today awaiting Mary T. Barnadin, 47, wealthy widow of Alfred Barnadin, bottle-cap manufacturer, defendant in a $100,000 "love balm" suit.

Mrs. Barnadin, charged by Mrs. Helen Bedford-Jones with having alienated the affections of her divorced husband, Henry Bedford-Jones, author and novelist, sailed last Saturday for Paris, where she may pass two years, according to friends.

The new summons was ordered served at Mrs. Barnadin's suite in a hotel owned by Harold F. Vanorman, former lieutenant governor, who with his wife was a guest at a party that preceded the shooting of two society girls here last spring.

The complaint of Mrs. Bedford-Jones followed a suit to gain custody of the three Bedford-Jones children filed by the father, hearing on which has been set for September 18.

American Lumber Steamer Aground

NEW YORK, Sept. 11.—(AP.)—The American lumber-laden steamer Pacific Spruce, from Grays Harbor, Washington, for New York, is aground near Morantcay, 60 miles Southeast of Kingston, Jamaica, with the salvage steamer Killerig alongside and with lines attached. This word was received at the offices of the Merritt-Chapman-Scott Corporation here. The Pacific Spruce is owned by the Dimon Steamship Corporation of New York.

Five States' Police Plan Wire Hookup

NEW YORK, Sept. 11.—(INS.)—A telegraphic hookup of police departments of five states was discussed today by police chiefs of three score cities near New York.

At a conference of the police chiefs here yesterday it was proposed to link the police departments of cities in New York, New Jersey, Pennsylvania, Connecticut and Massachusetts by telegraphic tye-p writers. In this way descriptions of criminals could be broadcast.

QUIZ AWAITED IN PALESTINE

JERUSALEM, Sept. 11.—(INS.)—Investigation by British authorities into the recent Arab-Jewish rioting throughout Palestine continued today pending the arrival of a special court of inquiry now en route here from England.

The situation is now almost completely normal, with the exception of the mutual boycott both by Jews and Arabs, which has been strengthened by reports that Moslems have sold poisoned food to Hebrew purchasers.

SHOPS CLOSED

The boycott has had the effect of temporary wrecking trade, and scores of shops remain closed. The attention of the British authorities is constantly being called to alleged instances of the sabotage on food offered for sale, and strenuous efforts are being made to bring the trade situation back to normal.

There is still great bitterness between Jews and Arabs, evident on all sides, and the commission of inquiry is being anxiously awaited by both factions. Jewish leaders are confident that the commission will exonerate their race from any charges of complicity in the recent outbreaks, while Moslem leaders are equally certain that blame for the initial flare-up will be laid to the Jews.

SWEEPING INQUIRY

It is understood the commission will investigate not only the recent conflict, which took such a toll of dead, but also the present methods of administration and all other phases of the Palestine situation.

Attempts will be made to determine whether the force of British troops maintained in the Holy Land is sufficient to guarantee the Jews protection promised them under the Balfour declaration, and whether there is any possibility of renewed outbreaks of racial dissension.

Child Hit by Car, Skull Is Fractured

Frances Cenna, 4, of 806 Washington avenue, Braddock, is in Braddock General Hospital with a fractured skull, the result of being hit by an automobile at Eighth street near Washington avenue. The car was driven by Edward Egan, 1018 Talbot avenue, Braddock. The child is the daughter of Mr. and Mrs. John Cenna and at the hospital it is said her condition is serious.

Tin Plate Worker Dies From Injuries

Bert Eyman, 61, of 1824 Butler street, McKeesport, died last night in the McKeesport Hospital of injuries suffered earlier in the day when his clothing was caught in a gas compressor in the plant of the McKeesport Tin Plate Company and he was crushed, according to a morgue report.

THE WEATHER

Local Forecast.

Fair and continued cool this afternoon and tonight; Thursday fair with rising temperature.

Hourly Temperatures.

(EASTERN STANDARD TIME.)

12 midnight	61	9 a. m.	57
1 a. m.	61	10 a. m.	58
2 a. m.	60	11 a. m.	58
3 a. m.	59	12 noon	66
4 a. m.	58	1 p. m.	67
5 a. m.	56	2 p. m.	68
6 a. m.	55		
7 a. m.	55		
8 a. m.	56		

Sunrise today .. 5:56 Sunset today ... 6:36

Observations for the 24 hours ended at 8 o'clock this morning:

Time.	Temp.	Hum.	Wind.	Weather.
8 a. m.	56	65	N. W.	Cloudy.

Temperature and Precipitation.

	1928	1927	1926	1925	1924	1923	1922	1921
High..	83	75	76	95	68	72	80	84
Low..	65	63	52	72	42	49	61	65
Mean.	74	69	64	84	55	61	70	74
Precip	.00	.00	.00	.00	.00	.00	.75	.42

Bulletin.

Observations taken by the United States Weather Bureau. The morning temperature readings were taken at 8 o'clock. The lowest temperature is for 12 hours ended at 8 o'clock this morning. Precipitation is for 24 hours ended at 8 o'clock this morning:

Station.	Temp. 8 a.m.	Pre-cip.	Station.	Temp. 8 a.m.	Pre-cip.
Atlanta.	70	.14	Memphis.	60	.00
Atl City.	66	.08	Miami ..	80	.02
Bismarck	32	.00	Montgmy	74	.08
Boise ..	46	.00	Nashville	62	.00
Boston .	64	.00	New Orl.	76	.00
Buffalo..	52	.00	New York	64	.00
Chooga..	68	.44	Norfolk .	73	.00
Chicago.	50	.00	Oklahoma	56	.00
Cincinn..	52	.00	Omaha ..	56	.00
Cleveld..	56	.00	Pksburg	54	.00
Cimbus..	52	.00	Parry Sd.	56	.04
Denver .	46	.00	Pdelphia.	66	.12
Des Mes	52	.00	PITTSBG	56	.00
Detroit .	54	.00	Ptld, Ore	62	.76
Duluth .	48	.00	St Louis.	58	.00
Elkins ..	50	.04	St Paul..	50	.00
Harrisbg	62	.00	S L City.	56	.00
Helena .	38	.00	San Ant.	70	.00
Huron .	46	.00	San Fran	58	.00
Indapolis	52	.00	Seattle ..	60	.00
Jcnville	78	.00	Spokane..	52	.00
Kan City	58	.00	Tampa ..	76	.01
Little Rk	62	.06	Washgtn.	64	.72
Los Ang	64	.00	Winnipeg.	44	.00
Louisville	58	.00	YstonePk	30	.00
Lynchbg.	66	.12			

Weather Conditions.

High barometer, centered over the Ohio valley and Central Plains states covers the entire country east of the Rocky Mountains. There is some cloudiness in the high pressure area, but the skies are clear over the greater portion. There was a decided chance to cool weather over the eastern half of the country, while cold weather continues over the West. Frost and freezing temperature occurred in North Dakota, Montana and Wyoming. Showers occurred over the Atlantic coast and Gulf Coast states, but in the interior there was no rain except very light scattered showers in the far West. A low pressure area is developing over the Canadian Northwest. Lowest barometer reported is 29.64 inches, at Edmonton.

River Conditions.

The rivers continue at low stages. Stage at Pittsburgh is 9.9; Dam No. 2, 8.5; Dam No. 6, 7.5; Dam No. 9, 8.4, and Dam No. 12, 4.6. The dams are up.

Law of 1877 Used For Dry Penalty

ELGIN, Ill., Sept. 11.—(AP.)—When Judge O. C. Allen threatened several days ago to invoke an 1877 statute to punish second offenders against the prohibition law, he wasn't fooling. Grandy Vaughn, negro, found that out yesterday.

The charge against Vaughn was driving an automobile while intoxicated. It was his fourth conviction. Judge Allen fined him $100 and costs and ordered that the fine be worked out on the county highways at the rate of $1.50 a day. If there is no work to be done, Vaughn must wear a ball and chain in the county jail.

Railroad Machinist Dies in Hospital

MARTINSBURG, W. Va., Sept. 11—Elihu H. Hughes, 52, died at a hospital here. He had been ill for 10 months. He was a machinist and spent 39 years with the Baltimore and Ohio, lately as foreman in the local shops. He was a veteran of the Spanish-American War. He leaves his widow, one son, J. Kenneth, and one daughter, M. Dorothy, at home; two brothers, Dan E. Hughes, Akron, O., and William S. Hughes, Rapid City, S. D.; and two sisters, Miss Grace Hughes, Mercer, Pa., and Mrs. Albert Gilbertson, Remar, Minn.

'New Shoe Day' Added Holiday At Orphanage

CHICAGO, Sept. 11.—(AP.)—There is Fourth of July, Thanksgiving, Christmas and New Year, and at the Chicago Home for the Friendless there is one other—New Shoe Day.

Of all the holidays, New Shoe Day is the best.

Sixty-one years ago Mrs. Mancel Talcott started it with a $5,000 legacy, the interest on which was to be spent every September for new shoes for the home's children.

Yesterday was the day, and every youngster from 2 to 12 was taken care of.

Englishman Calls Americans Suckers

NEW YORK, Sept. 11.—(AP.)—Charles F. Rideal, 72-year-old Englishman on trial in Federal Court for using the mails to defraud in stock deals, has a poor opinion of Americans. A letter from him to London associates introduced by the prosecution says of Americans: "They are not to be relied upon either by word or contract. The only thing they are good for is to make money out of them. When it comes to that they are about as silly a set of geese as were ever plucked by human hand."

Day Plans Foreign Tour on Release

WASHINGTON, Sept. 11.—(AP.)—Henry Mason Day, who with his employer, Harry F. Sinclair, is serving a term in the district jail for contempt of court growing out of jury shadowing activities during the Fall-Sinclair trial, contemplates a trip to Europe when he is released. A deputy clerk of the district supreme court has sworn Day's application for a passport at the jail. Day entered the institution June 24 to serve a four months' sentence and with allowance made for good behavior should be released about October 5.

BEDELL ANNIVERSARY SALE

BEDELL
FIFTH AVE. NEAR WOOD

The Next Big Event of any Importance in this City

WILL BE THE

BEDELL ANNIVERSARY SALE

STARTING

SATURDAY

This is just a little advance notice to place the thought and the time and the Occasion before your attention.

A Bedell Anniversary Sale is far too important for anyone to be unfamiliar.

A Bedell Anniversary Sale combines all the facilities, abilities and resources of the huge Bedell Chain of Twenty Large Bedell Shops from Coast to Coast.

It means you have the advantage of Apparel Values that are singularly a Bedell Presentation.

Thousands of New Fall Dresses, Coats, as Well as Millinery and Accessories are Purposely and Perceptibly Lowered for this Annual Selling Event

The object of this Sale will be to naturally excell any and all Previous Anniversary Accomplishments.

And there is no question about it... Bedell is prepared with Values that should be delightful information for every woman to know

The once-a-year Event will begin on Saturday morning.

"It is better to know of it now than to learn about it after it is over"

BEDELL ANNIVERSARY SALE

BEDELL ANNIVERSARY SALE

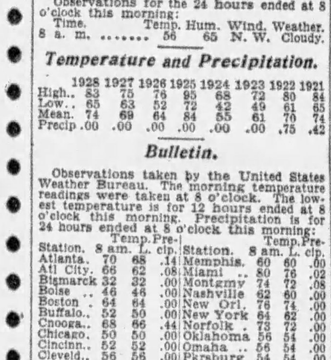

a better laxative because you chew it

Insist on the Genuine

Feen-a-mint

Dow's Drugs

Topping off a perfect day

"Come away with me Lucille, In my merry automobile"...

Some of the older folks will remember the words and music of this one-time popular song when the auto was in its infancy.

Long before that time—and ever since—Dow's have been serving healthful and delicious ice cream specialties. Each succeeding season's offerings are better than the last, and today our sodas, sundaes, bonbons and other delights are hard to beat.

For a cooling, refreshing and healthful Soda, Sundae or any of the other delights your palate craves, stop at one of the Dow Fountains.

Truly, you will "Top off" the "End of a Perfect Day."

Chocolate Soda

Dow's "Double-Dip" Chocolate Soda is made with TWO scoops of Liberty vanilla ice cream, Siren mild-bittersweet chocolate syrup, cold, sparkling carbonated water and a topping of pure whipped cream. We think it's the best soda in town.

15c

Chocolate Malted Milk

TWO scoops of Liberty vanilla ice cream, Siren mild-bittersweet chocolate syrup, Pasteurized milk, Thompson's double-malted malted milk and pure whipped cream. Almost two glassfuls—served with vanilla wafers and salted crackers.

20c

Chocolate Sundae

Smooth Liberty vanilla ice cream . . . vanilla with a distinctive flavor . . . lots of it . . . almost buried 'neath a "lake" of rich, mild-bittersweet chocolate syrup. Result: A sundae that's the last word in things delicious.

20c

17 Good Drug and Service Stores in Greater Pittsburgh

Dow's
FORMERLY McCULLOCH'S

17 Clean, Thirst-Satisfying Soda Fountains

WOODS AFLAME, CAMPS BARRED

PORTLAND, Ore., Sept. 11.—(INS.)—With Oregon's forest fires raging uncontrolled in several sections of the state today, more than 20,000 acres of national forest timberland in Washington and Oregon have been ordered closed to campers, hunters and fishermen.

This order, issued because of the seriousness of the situation, is to remain in force until the fires are again brought under control.

Four national forests in Washington and 14 forests in Oregon are included in the order.

Logging equipment in Coos County, Southwestern Oregon, was reported burned. In Coos and Curry counties many homesteaders are reported to have been driven from their homes.

Burned while aiding her crippled husband to escape the flames, Mrs. August Frank, 79, died at a hospital in Silverton.

INFORMER GETS DEATH THREAT

CHICAGO, Sept. 11.—(INS.)—Gangland, alarmed at the sensational disclosures of J. F. Dowd, reputed bucket shop proprietor, who has turned state's evidence, has threatened to silence him with death, it was revealed today by state's attorney's investigators.

Dowd, who is the head of J. F. Dowd & Co., says he knows many former colleagues have paid heavy blackmail tolls out of their fraudulent profits to well-known gangsters, and it is these gang leaders, he declares, who have been called on to seal his lips.

It was Dowd who exposed the system used by the bucketeers in obtaining hundreds of thousands of dollars from guillible investors hereabouts and resulted in the indictment of 20 "brokerage" proprietors.

Young Dowd told of the gangland threats to Pat Roche, chief investigator of the state's attorney's office. Friends of his former bucket shop associates, he said, have warned him that unless he leaves the city or retracts his earlier statements, his lips will be sealed by assassination.

USED CAR BUYERS Attention!

Are your tires as good as your car?

GOOD TIRES will give your car the finishing touch and protect you from tire trouble. Whether you let us put on new Generals or help you select from the new and used tires at our bargain counter, we can guarantee you the most for your money in miles, months and years of service.

Tire Bargains Like These Every Day

Always a Big Selection

NO MATTER what car you drive or what your tire needs may be—whether you want tires that will last for years, or just some extra spares—you'll always find what you want at our store priced at less than you expect to pay—less than you would have to pay elsewhere.

our DOUBLE Guarantee

Factory lifetime guarantee against defects PLUS our FREE PROTECTION in miles, months and years against all road hazards.

2000 Slightly Used Tubes

All Sizes

2 for $1.89

While present stock lasts, priced below cost to move overstock fast.

No Phone Orders Complete Free Service

VALUES LIKE THIS IN EVERY SIZE

Use Our Famous Building & Loan Weekly Payment Plan—

If you want the BEST in tires you can equip with new Generals now, when prices are lowest, and pay while you ride. Easy payment terms arranged to suit you.

CAMPBELL & CO.

The Store of Real Service

Open Evenings Till 9, Sundays Till 5

Bigelow at Bloomfield Bridge. Phone Mayflower 1275

It Pays to Buy at Pittsburgh's Biggest, Busiest Tire Store

(Advertisement)

Life looks rosy for him

Health worth more than fortune

THE baby to be envied is the one who is born with an inheritance of perfect health, to begin with. And who's lucky enough to have a mother who knows how to build up this fortune.

"Perhaps I'm old-fashioned," she'll say to the doctor who pronounces her child physically 100% at a baby show, "but this health certificate means more to me than all the stock certificates in the world. If my baby grows up strong and well, I'm willing to leave it to him to make a career and fortune for himself.

"Already I'm teaching him the value of regular habits. Regular sleep, regular meals, regular functions. He's never once been off schedule, not even when he was cutting teeth or traveling to the country. I make sure of that by giving him Nujol regularly. He has his own bottle in the nursery."

Nujol works so easily and naturally that it won't upset a baby under any conditions. It keeps everything functioning properly. It not only prevents any excess of body poisons (we all have them) from forming but aids in their removal. It is safe and sure. Nujol was perfected by the Nujol Laboratories, 2 Park Avenue, New York.

Just try Nujol for your baby. Give it to him regularly for the next three months. See if it doesn't make things much easier for both of you. See if he doesn't thrive on this new schedule—(children themselves much prefer living by regular routine).

Heir to millions

Here's another thing: Nurses are advising mothers to give their babies an oil rub with Nujol after the daily bath, instead of using powder. Just saturate some cotton with Nujol and rub it gently all over your baby's body. It keeps him from getting chapped and chafed. And leaves his skin as soft and smooth as velvet. Use it when you change his clothes. Whenever his skin has been exposed to irritation.

A bottle of Nujol costs you no more than pink ribbons on the baby's bonnet. And it's worth a lot more to him! Try it. Certainly it could do no harm—for Nujol contains no drugs or medicine. Your druggist carries it. Be sure you get the genuine, Sold only in sealed packages, never in bulk.

SOLE OWNERS AND OPERATORS BROADCASTING STATION WCAE

Gimbels

SIXTH AVENUE AT SMITHFIELD STREET, PITTSBURGH · PHONE ATLANTIC 4400

Mail and Telephone Orders Filled While Quantities Last · Phone 44000 from Nearby Points · No Toll Charge

Candlewick Spread Demonstration

Come and meet Mrs. Cannon, originator of Candlewick spreads, who is here this week in the sixth floor Bedding Dept. See the fine display—and note the special values.

Timely Selling Events for Homes, at Gimbels

Big, Roomy Chairs in a Special Selling Starting Today

Four outstanding price groups. Distinctive occasional chairs . . . big roomy Cogswells . . . large, comfortable lounging chairs . . . in fact, you will find the chair that you have wanted at considerable savings.

Other Chairs, Besides Those Listed Below, Are Priced From $19.75 to $100

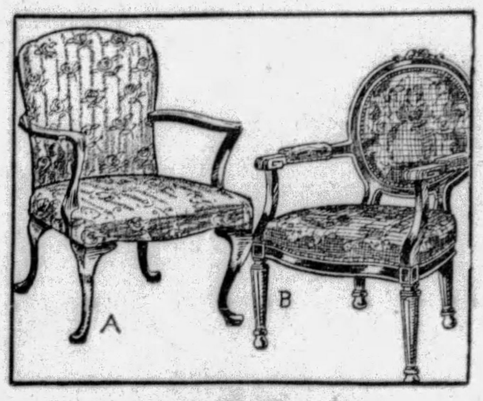

At $29.75

(A) Occasional Chairs with solid mahogany arms. Tapestry covered. Regularly $39.75.
(B) Imported Needlepoint Chairs with carved frames. Regularly $44.75.

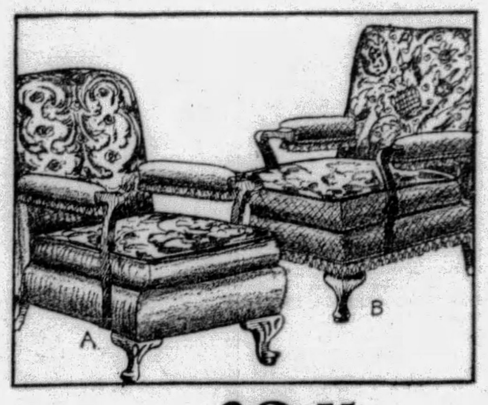

At $39.75

(A) Cogswell Chairs covered in good quality frieze. Trimmed in black. Regularly $49.75.
(B) Cogswell Chairs in fine coverings. Down pad back. Regularly $59.75.

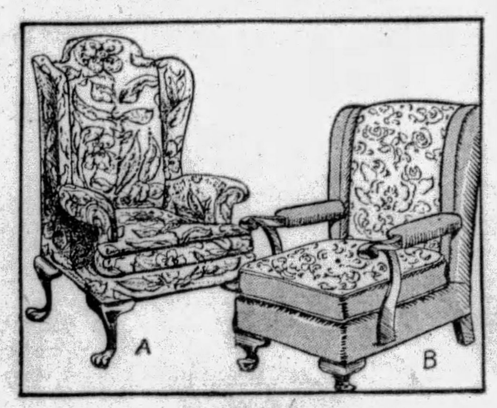

At $59.75

(A) Wing Chair in high back style. Tapestry covered. Regularly $75.00.
(B) Occasional Chair, linen frieze covered with matching trims. Regularly $69.75.

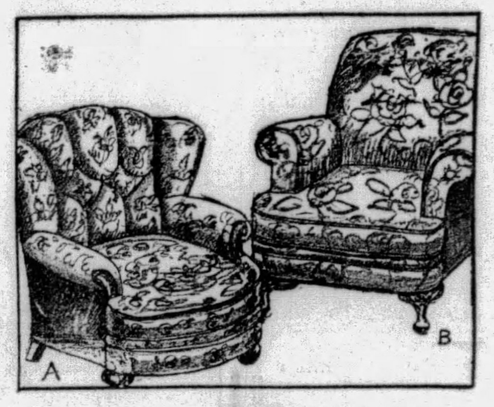

At $79.75

(A) Lounging Chair with shaped back. Tapestry covered. Regularly $115.
(B) Lounging Chair with loose cushions. Tapestry covered. Regularly $105.00.

Gimbels—FURNITURE DEPT.—Ninth Floor

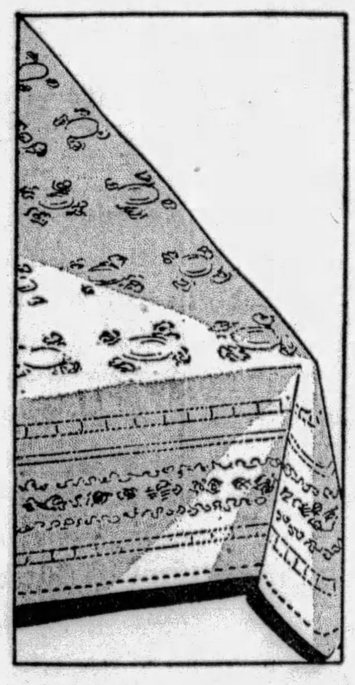

Hemstitched All-Linen Damask Table Cloths

Regularly Priced $2.25

$1.88

An exceptionally good quality linen damask in a variety of new and smart designs that will at once appeal to the purchaser. Large size 54x54 inches.

Hemstitched All-Linen Towels

Regularly Priced 49c

39c

Fine quality, absorbent towels with colored borders. A direct importation just in time for this selling.

Pillow Cases $1.88 pr.

All of good quality linen. Hemstitched. Reg. $2.25.

Linen Toweling 10 yds. $1.95

With colored borders. An exceptionally good grade.

Gimbels—LINENS—Sixth Floor

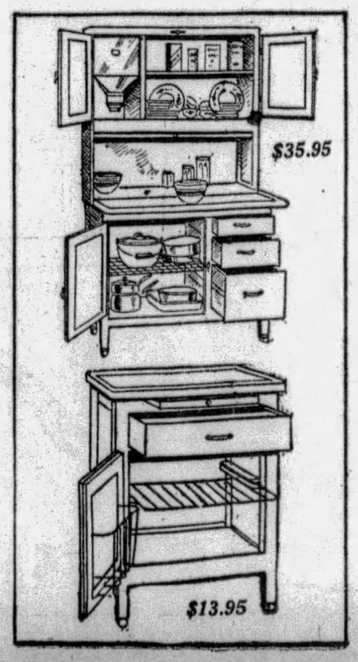

Special Values In Kitchen Furniture

"Napanee" Kitchen Cabinet

$35.95

Regularly $52

Saves many steps and time in the kitchen. Handy and spacious, with large compartment for pots and pans, bread drawer, cutlery drawer and flour bin.

Kitchen Cabinet Base

$13.95

Specially Priced

Bases with large cutlery drawer and compartment for pots and pans. Wire rack for covers. Made by the famous "Napanee" Company and marked at a saving.

Sturdy Kitchen Chairs

$1.95

Regularly $2.50

Just the thing you have needed for the kitchen and at a price you will like to pay. Unpainted chairs in neat saddle-back design. Of solid birch wood. Reinforced legs.

"Napanee" Kitchen Tables

$7.95

Specially Priced

Sturdily built porcelain enamel finish top tables in size 25x40 inches. With large cutlery drawer. Convenient size that will fit in any kitchen.

Gimbels—KITCHEN FURNITURE—Seventh Floor

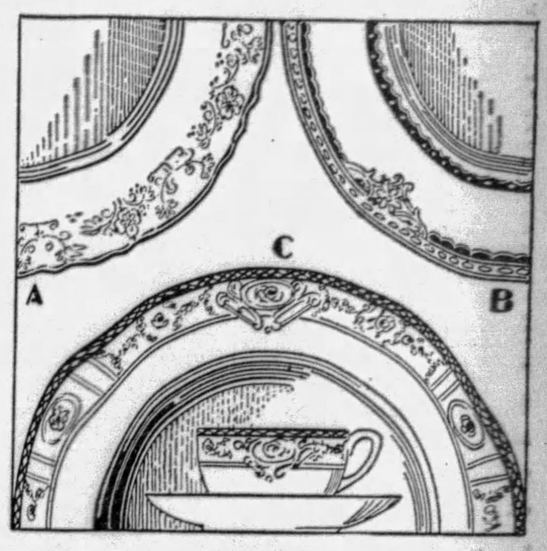

Three 100-Piece Dinner Sets at Savings

(A) *100-Pce. Dinner Sets at $22.50*

Regularly $29.95. Ivory American porcelain in choice of two colorful border decorations. Coin gold handles. Service for 12.

(B) *Imported China Dinner Sets, $44.50*

Regularly $59.95. Wide ivory rim with floral decoration. Coin gold handles. Choice of two patterns. Service for 12.

(C) *100-Pce. Dinner Sets at $75.00*

Theodore Haviland china with wide ivory rim in neat conventional border design. Coin gold handles. Service for 12.

Gimbels—CHINA—Seventh Floor

New Pleated Taffeta Lamp Shades

Junior Size, Special at **$12.50** ***Bridge Size, Special at*** **$6.50**

At these special prices it is an added incentive to replace your old shades with bright new ones. Empire, hexagon and oval shapes for two-candle floor lamps. Neatly trimmed with braid and silk. All drum lined. In gold, green, rose, sand and rust.

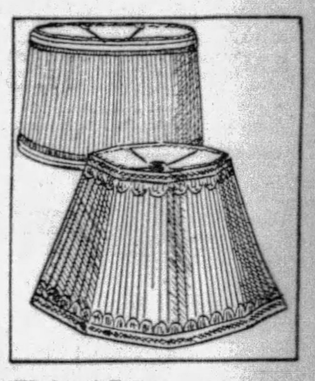

Gimbels—LAMPS—Seventh Floor

Card Table Sets—Specially Priced

$7.25

Four folding chairs in red or black finish with very sturdily built card tables to match. Women who hold card parties will welcome this low price opportunity. The tables can also be used for numerous other things, such as a work table or a sewing table.

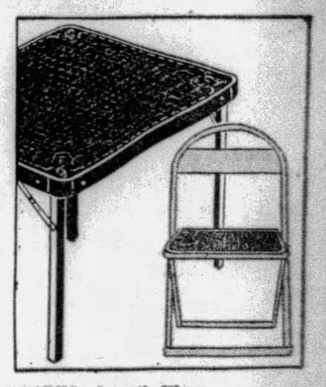

Gimbels—HOUSEWARES—Seventh Floor

New "Easy" Washers Save Your Energy

$155

Vacuum cup or agitator type washers with the famous "EASY" Damp Dryer, requiring no wringer. Compact and easy to operate. Can't break buttons, and there are no pails of water to empty. A very efficient washer that washes and dries clothes at the same time.

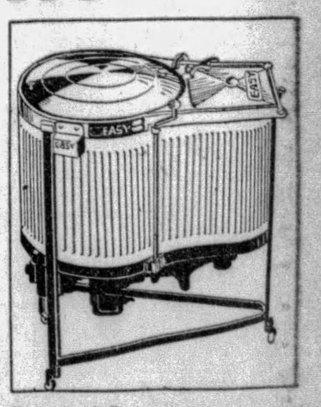

Convenient Terms of Payment

Gimbels—HOUSEWARES—Seventh Floor

TOUGHER STEEL ALLOY FOUND

CLEVELAND, Sept. 11.—(AP.)—Results of research which promises a new understanding of the inner structure of metal today were revealed by Prof. Albert Sauveur, of Harvard University, before delegates of the American Society for Steel Treating at the National Metal Congress.

His experiments were in response to the demands of industry that the steel maintain its strength in temperatures as high as 2,000 degrees Fahrenheit in such apparatus as stills for refining crude oils, boilers and heating steam to super degrees and the newer mercury boilers.

The tests have revealed that austenitic steels, or those with large percentages of nickel and chromium, resist best.

Instead of pulling a steel bar under tremendous pressure until it snaps and then measuring the pull, Sauveur twists it while it is under elevated temperatures.

The steel at first may resist stubbornly and then weaken, or weaken at an increasing rate until it breaks, the apparatus giving a full picture of this behavior. Certain austenitic steels may twist through 50 revolutions before they break.

Sauveur said such a thing as accelerated weakening may give a more clear understanding of how the crystals of the metal are put together, which may result in the formation of steel with a more durable structure.

GRAFT BLAMED FOR DEATH

NEW YORK, Sept. 11.—(AP.)—A charge that a police magistrate who died several weeks ago supposedly of a heart attack was severely beaten the same day for declining to pay $30,000 for reappointment was made at a political rally last night.

Edward V. Broderick, who is contesting the power of Andrew B. Keating, Tammany leader of the upper West Side, said Magistrate Andrew Macrery, who had been reappointed to a 10-year term a week before his death, had been unable to raise the $30,000 demanded.

Broderick said Wallace Macrery, a brother, planned to ask an investigation of the District Attorney's office and the exhumation of his brother's body.

Boat Searches Lake For Missing Craft

ASHLAND, Wis., Sept. 11.—(AP.)—A boat left Bayfield yesterday to search among the Apostle Islands for the Canadian Tug A. B. Conmee and a raft of pulpwood, missing on Lake Superior. The raft of pulpwood, worth $100,000, left with the tug from Port Arthur, Ont., a week ago bound for Ashland.

Anxiety is felt for the crew, and veteran seamen believe the raft has been lost during the storms on Lake Superior the past few days.

DAILY SHORT STORY

Nancy's Man Arrives

By H. LOUIS RAYBOLD

"WHAT on earth are you wrinkling your pretty forehead over, Peg?" demanded Peggy's brother curiously, as he watched his sister who was bent over her desk with fountain pen in hand and a partly filled sheet of letter paper in front of her.

Peggy chuckled. "You've heard me speak of Nancy Holmes, my roommate at College, haven't you? Well, she's away at camp and she says she is the only girl there who isn't getting letters from a—well, a boy friend, you know. She suggested that, just for fun, I send her a note signed 'Billy.' I've been doing it right along and she has had lots of fun out of it—all the girls are wildly curious. But, believe me, Jerry, it's getting to be some little job to keep it up."

Peggy's brother refilled his pipe and puffed away at it for a few minutes. He was older than his sister by half a dozen years, but maintained an unfailing interest in all that she did. In short, Jerry was a very proper sort of brother.

"Let's see," he said finally. "Is Nancy the pretty, dark-eyed girl whose picture you have on your dresser?"

"That's Nan!" said Peggy. "She's a darling, but so quiet and shy I don't believe she ever received a letter from a man in her life."

"Suppose I were to relieve you of this note-writing job?" suggested Jerry thoughtfully. "You know I always rather fancied I had hidden literary talent."

Peggy's eyes twinkled. "What a lark!" she said. "Nancy getting the real thing and not knowing it!"

So it came about that several days later Nancy found on the letter rack a large envelope with her name and address carefully typed. She opened it with a number of eager girls gazing over her shoulder.

"He's got a typewriter just for his letters to you!" giggled one of them.

Sure enough, so he had, according to his very own words.

"Dear Nancy:

"You see I have a typewriter now——"

The rest of his letter hardly matters, nor the contents of those which followed. Nancy found herself frequently wishing there were indeed an "always your friend, Billy," and admiring Peg for her inventiveness. So interested by now had the girls become in her "Billy" that she feared she would have to ask Peg to die a sudden death in order to get rid of him!

Peggy, in return for the release from keeping up the hoax herself, turned over Nancy's letters as soon as she had read them to Jerry, but was far from realizing the enjoyment he extracted from them, nor the insight he was gaining into Nancy's character.

If there were moments when he felt guilty over the deception he salved his conscience with the thought that, after all, it was not as serious as if Nancy were not, in a way, party to it. True, she supposed the letters were being written by Peggy, but chances were she would never know the difference, unless—well, unless he told her himself for purposes of his own.

Then there came from Nancy one morning a hurried little note. "Dear Peg:

"You've been a dandy about the letters and lately they've been serving a new purpose. That of making somebody jealous! Yes, really. Tell you all about it very soon and you needn't send any more.

As always,
Nancy."

That evening, Jerry, who had been pacing slowly up and down the library, stopped short beside his sister's chair. "How would you like," he asked, "to have me drive you up for a little call on your friend, Nancy?"

"I'd love it!" was Peggy's prompt reply.

The following day Jerry's low hung roadster made good time over the fine concrete roads that stretched between home and the up-state lake on which was located the camp where Nancy was staying. It was early afternoon when they swung into the woodland drive that led to the main offices.

In answer to inquiry, Peggy was told that Nancy would probably be found studying in the summer house.

"That was one reason her father sent her here," explained Peggy as they trod the pine-needled trail. "She flunked out in Latin last term. Poor kid, I dare say she's cramming her little head off for the fall make-up!"

But Nancy wasn't cramming her head off. They came upon her in the summer house shrinking in all too obvious distaste from the outstretched arms of a short and blonde young man.

"Please don't!" they heard her cry pleadingly.

Jerry, happening to be several feet in advance of his sister, sprang forward. "What is it, Nancy? This fellow bothering you?

Nancy sank down on the seat that ran the length of the summer house, but the blonde person looked Jerry coolly up and down. "And who," he asked, "may you be?"

Jerry smiled. "I am Nancy's friend 'Billy'."

Nancy gave a funny little scream. Then she saw Peggy and piteously, glanced from one to the other for some explanation. The blonde young man who had been trying to force on her his unwelcome kisses—the friend who must have betrayed her—the strange person himself who somehow looked so dependable and who now turned to her with a tender and wistful expression in his gray eyes.

"Won't you introduce me, Nancy?" he said. And "This is Billy," said Nancy, faintly. "Billy, this is Mr. Albert Reynolds, clerk at the hotel across the lake."

That evening there were explanations all around, but the one that seemed to suit Jerry best was Nancy's.

"I—I thought it fun having him take me canoeing and bringing me candy. I even tried to make him jealous with what I thought were Peggy's letters. But when he tried to kiss me—" she shook her head forlornly at the recollection.

Jerry puffed away at his old pipe, but said nothing. He could afford to wait and let devotion win its own reward.

(Copyright, 1929, International Feature Service, Inc.)

Killer Suspect Sings, Dances At Hearing

BELLAIRE, O., Sept. 11.—(AP.)—Belief that Salvatore Aquista, 41, charged with murder of Pietro De Berrardo, of Benwood, W. Va., here nine years ago, is either insane or feigning insanity was expressed by police here.

Aquista, arraigned before a magistrate, sang and danced and would pay no attention to court procedure. He is charged with having fatally shot De Berrardo. He was captured recently in Waukegon, Ill., and confessed to the killing, claiming self defense, police said.

NUDE CULTISTS TAKEN TO JAIL

NELSON, B. C., Sept. 11.—(AP.)—Outwitting Doukhobor pickets about the jail, authorities have spirited more than 100 members of the cult aboard a train for Vancouver to serve six months' jail sentences.

Two coaches and a baggage car were used to transport 104 Doukhobor men and women sentenced to jail for indecent exposure for taking part in a nude procession.

In addition to the prisoners, the party included eight children being taken to an institution where they will attend school. They were taken from Doukhobor parents who refused to send them to public schools.

On the way to the train, guards said, several of the prisoners attempted to disrobe. Appearing in public without clothing is one of the practices of the cult which the authorities have sought to suppress.

A week ago a band of Doukhobors camped outside the town engaged in a battle with police and citizens during a demonstration in protest against the incarceration of fellow members of the cult.

VET TO PROTEST INDORSEMENTS

W. J. Gibson, member of Alfred E. Hunt Camp of the United Spanish War Veterans, announced today that he would officially protest indorsements of political candidacies by the veterans' organization, of which he is a member.

At a meeting of Hunt Camp in Memorial Hall tonight, Mr. Gibson said he would demand a discussion of the indorsement last Thursday night of the candidacy of Mayor Charles H. Kline and Robert Cain, seeking nomination as sheriff, by a group of Spanish-American War veterans.

The United Spanish War Veterans do not officially indorse candidacies, Mr. Gibson declares.

Fire Sweeps Village, 50 Houses Burned

BUCHAREST, Roumania, Sept. 11—(AP.)—Fire last night burned more than 50 houses in the village of Targoviste, northwest of this city. A strong wind kept the flames roaring late into the night despite the efforts of fire-fighters summoned from surrounding towns.

Make Delicious Fudge

with cold water and

SNOWFLAKE ICING SUGAR

Takes no time at all. Simply buy SNOWFLAKE Icing Sugar and follow directions on the package. Your fudge will be creamy and luscious. Try SNOWFLAKE fudge next time company comes.

Some icing sugars come in 10-oz. packages. Ask for SNOWFLAKE and get 12 full ounces.

FLAMINGO SUGAR MILLS, Inc., PITTSBURGH, PENNA.

(Political Advertisement)

FRANKLIN P. BOOTH
Declares For
JUDGE MARTIN FOR MAYOR

As a candidate for City Council, I have not sought to have my name placed upon the slate of any candidate for mayor; not only on account of the nature of the work to be performed, but because such action would eventually evolve an obligation that might hamper me in giving the city such service that in my judgment I would owe it and for the further reason that the legislative and executive under the city charter are distinctly set up to be a check upon each other.

Thus being free, I am going to support, and vote for, Judge Richard W. Martin for the Republican nomination for Mayor, not only in appreciation of his qualifications, but also as a token of regard for the sacrifice he has made in becoming a candidate. I have considered all the criticism offered and it is not worthy of the wasted breath, much less of serious thought or consideration.

FRANKLIN P. BOOTH.

READ THE SUN-TELEGRAPH CLASSIFIED ADS

OPPENHEIM, COLLINS & CO
923-29 PENN AVENUE

Tomorrow—An Event of Importance!

WOMEN'S AND MISSES'

NEW FALL FROCKS AND ENSEMBLES

15.75

Specially Priced

New Straightline Frocks, Two and Three-Piece Ensembles

IDEAL FOR WEAR NOW AND DURING THE WINTER

Printed Velvets, Georgettes, Satins, Flat Crepes, Prints, Tweeds and Coverts. In the flounced, circular, draped modes for afternoon, new sports styles and dresses for immediate street wear.

Green Brown Navy
Wine Prints Middy Blue
Tan Grey Black

Sizes 14 to 20— 36 to 44.

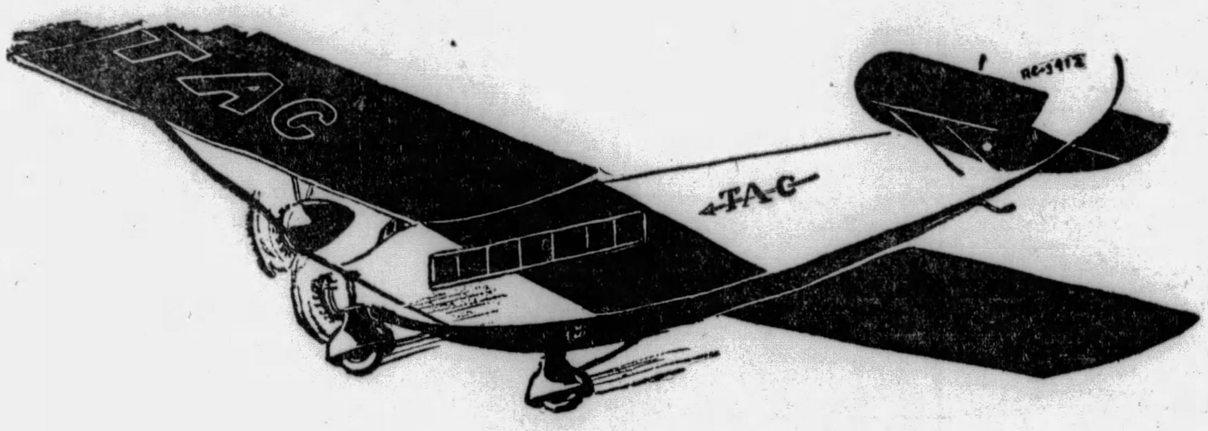

The New

NO-NOX MOTOR-FUEL

Increased Anti-Knock Properties

Now Aviation Grade

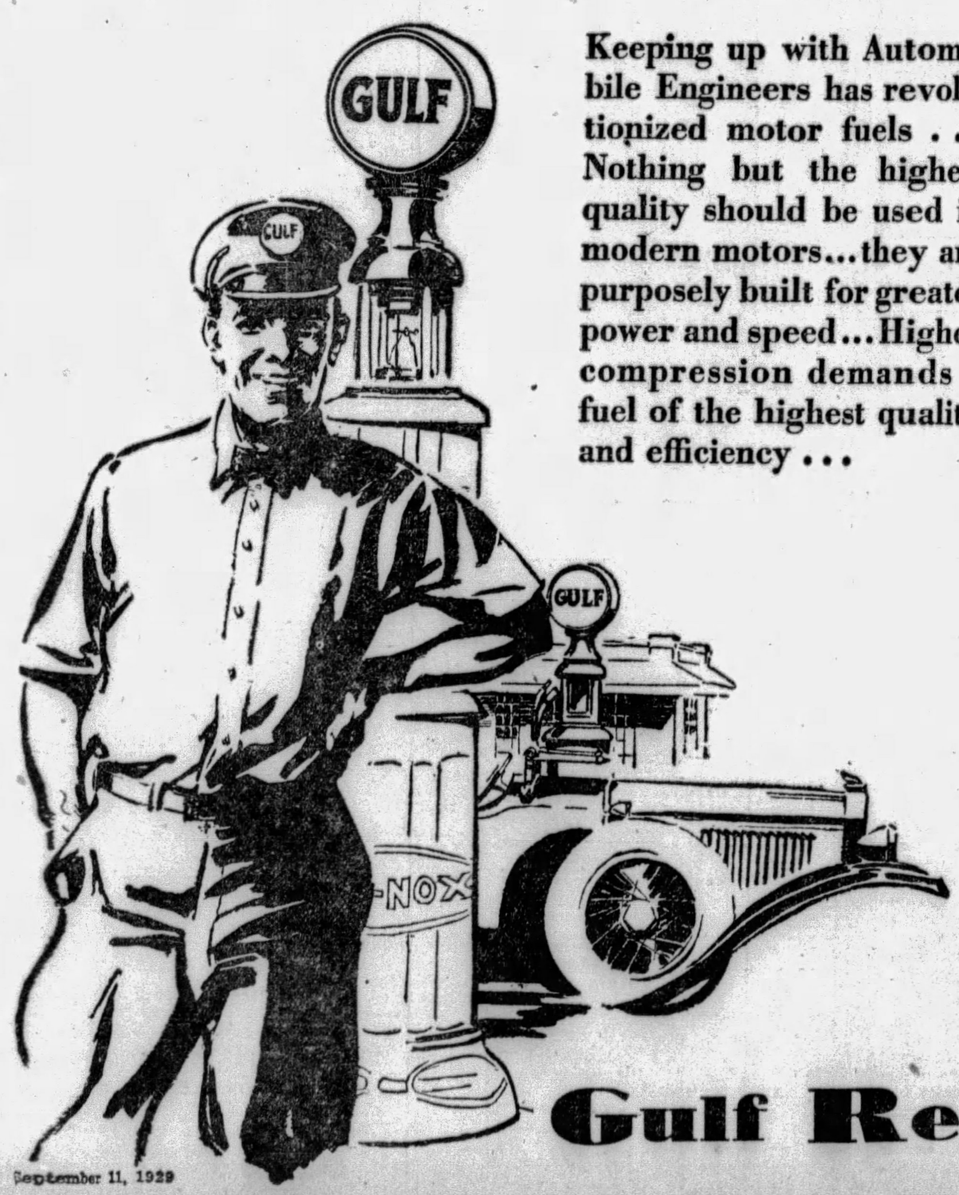

Keeping up with Automobile Engineers has revolutionized motor fuels . . . Nothing but the highest quality should be used in modern motors... they are purposely built for greater power and speed... Higher compression demands a fuel of the highest quality and efficiency . . .

Gulf No-Nox Motor Fuel has kept up with these demands and is now **AVIATION GRADE.**

It may be procured from any Gulf Dealer either for the plane or the car... from the same pump... It stops knocks and silences the pings and clicks so prevalent in the new cars ...The Orange color is for identification only...it has no effect on NO-NOX efficiency... NO-NOX is a pure petroleum product ... no dope.

The Original Orange Gas from the Orange Pump . . . At the Sign of the Orange Disc...

Gulf Refining Co.

RUSS DESTROY CHINESE CITY

SHANGHAI, Sept. 11.—(AP.)—Harbin dispatches to the semi-official Tachung News Agency today said 10,000 Chinese troops valiantly attempted to save the city of Pogranichnaya from the Soviet invaders.

The Chinese were said to have established the second line of their defense at Mulin, concentrating there a "still larger force."

CITY BEING DESTROYED

While communications with Pogranichnaya were disrupted, the dispatches said it was known the Russians "gradually were reducing the city to ruins while the populace evacuated."

It was stated also that the Soviet troops were advancing toward Pogranichnaya from Tungning, on the Sino-Siberian border, south of Pogranichnaya. The Russians were said to have "captured and burned Tungning Sunday night."

The captain of a Chinese river steamer arriving here today said troops yesterday bombarded the village of Kuochiatien. Many were killed and wounded.

Railway authorities here were informed today that 50 Chinese soldiers and 18 Chinese employes of the Chinese Eastern Railway were in hospitals after the Soviet attack on Pogranichnaya, Manchurian frontier city. Details of the fighting were lacking.

GUNBOATS SKIRMISH

The body of a Russian Railway worker was found today in the new Harbin Railway shops. Authorities said the man apparently had been strangled. The incident has embittered feelings between the Chinese and Russians.

An official communique today statedthere had been a skirmish between Chinese and Russian Amur River gunboats at Blagoveschensk Monday. The Russians subjected the Chinese to heavy machine gun fire.

It was said seven Soviet destroyers had taken up a position at the confluence of the Amur and Sungari rivers, "apparently seeking to blockade it." The Sungari flows through the heart of Manchuria into the Amur River, which is the border between Northern Manchuria and Siberia.

Schneider Winner To Get Royal Award

LONDON, Sept. 11.—(AP.)—Flying Officer H. R. D. Waghorn, who won the Schneider Cup race on Saturday for England, is to receive the cross of the Royal Air Force from King George.

Lord Thomson, minister of air, made the announcement today in the course of a luncheon offered by the British government to the Italian and British Schneider Cup teams. The guests included high officials of the Royal Air Force, the Italian team and designers of seaplanes.

Pipe Line Worker Kills 14 Snakes

WOODSFIELD, O., Sept. 11.—Killing 14 copperhead snakes in one day is just a pastime for W. J. Berry, employe of the Buckeye Pipe Line Company, of this place. Berry was working near the company station at Sun Fish Creek when he came upon a nest of the snakes under some old fence rails. He started in with a club and killed 14 before he finished. Several copperheads escaped.

NEVER SUCH PIANO BARGAINS

Here are some astonishing values in good used pianos received in exchange on the popular GULBRANSEN grands and the new Minuet model uprights.

Keller Upright, sweet musical tone quality, mahogany case $28

Stodart Upright, mahogany case; cost new $400; splendid value $50

Chickering, mahogany; excellent tone, fine condition a rare bargain $125

Kleber Player Piano, cost new $550; oak case, good condition $185

Hardman Baby Grand, rich resonant tone, mahogany; cost new $1,250.. $295

Forty other good samples, concert used, and exchanged Grands, Uprights and Player-Pianos, greatly underpriced.

Now Is the Time to Buy

Terms as low as

$10.00 CASH $5.00 MONTHLY

HOFFMANN'S
MUSIC HOUSE
537 Wood Street

Brunswick and Atwater Kent Radios.

RESORTS.

Atlantic City, N. J.

PRINCESS
OCEAN END OF SOUTH CAROLINA AV. MODERATE RATES. EXCELLENT TABLE EVERY COMFORT AND CONVENIENCE Orchestra. Dancing. Fireproof Garage. BATHING FROM HOTEL Write Box Z for Booklet & Road Map. 26th Yr. Paul C. Rosecrans, Owner & Mgr.

West Virginia.

3 Golf Courses—Delightful Mountain Air

The Greenbrier Hotel
WHITE SULPHUR SPRINGS, W. VA.
AMERICA'S PREMIER RESORT. OPEN YEAR ROUND

B. K. ELLIOTT CO.
OPTICIANS
126 Sixth Street

Time to Choose a New

Horne Felt

$7

The Men's Store has succeeded this season in offering at this one price, hats truly outstanding in value, workmanship and appearance.

Conservative or rakish snap brims; welt edges which look well on practically all men; smart Homburgs, with a touch of formality. All shades—grays—new rusts and cedarwood browns, in a size for every head. Stop in tomorrow at this most conveniently located Hat Shop—just inside the entrance to the Men's Store.

... Horne's, Men's Store, Main Floor ...

Prepare for Fall Rains

Sale of Umbrellas

$4.75

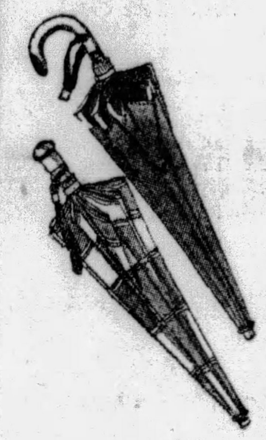

A sale of all-silk umbrellas ... so that you may be prepared for late fall drizzles.

One for each ensemble ... one at home ... one at school or business ... and you will always be ready.

All-silk ... with handles that usually distinguish only the most expensive umbrellas—of Punjab, amber, composition jade or rose quartz—in Prince of Wales or traveler styles. Tips and ferrules to match, 16 ribs. In blue, green, brown, purple, red and black.

... Horne's, Main Floor ...

Deauville...

New Design in Community Plate

A new pattern of this admired silverware ... that is already being hailed as the style leader of modern silver. Gallant, gay, but with the restraint that makes modernism so practical and beautiful.

The prices, too, are moderate. Ranging from $4.00 for a set of six teaspoons, to $36.50 for a complete flatware service, or $40 for a three-piece tea set.

... Horne's, Main Floor ...

Boys' Raincoats

For School Wear

$4.95

For those chill, rainy Fall days ... a cozy, nap-back leatherette raincoat that will keep off the wind and the rain.

Of strong, pliable rubber-surfaced fabric that will stand all sorts of wear.

Belted models in black and brown ... with deep, roomy pockets. Sizes 8 to 18 years.

Close-fitting storm hats to match ... 75c.

... Horne's, Third Floor ...

Baby Strollers

$15

Well-built strong fiber strollers, corduroy-lined ... with rubber-tired spoke wheels ... adjustable foot rests ... and foot brakes. In buff, green and blue.

... Horne's, Third Floor ...

JOSEPH HORNE CO

THE BEST PLACE TO SHOP AFTER ALL

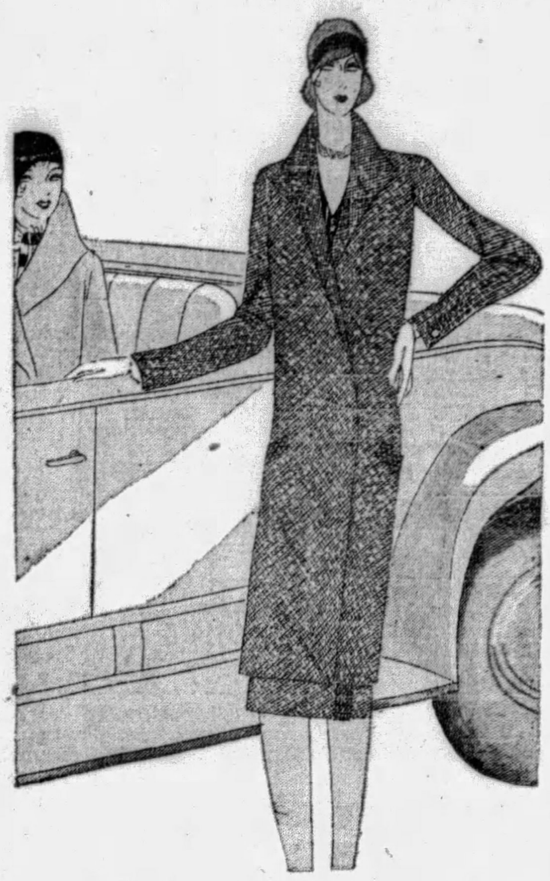

Man-Tailored Tweed Ensembles

$49.50

This is a new group of ensembles from a house noted for its excellent man-tailoring, so they fit like custom-made garments.

Of blue, gray, tan and brown toned tweeds in different patterns. With seven-eighths length coats, as pictured, and silk crepe blouses which match the coats' linings.

In women's and misses' sizes.

... Horne's, Second Floor ...

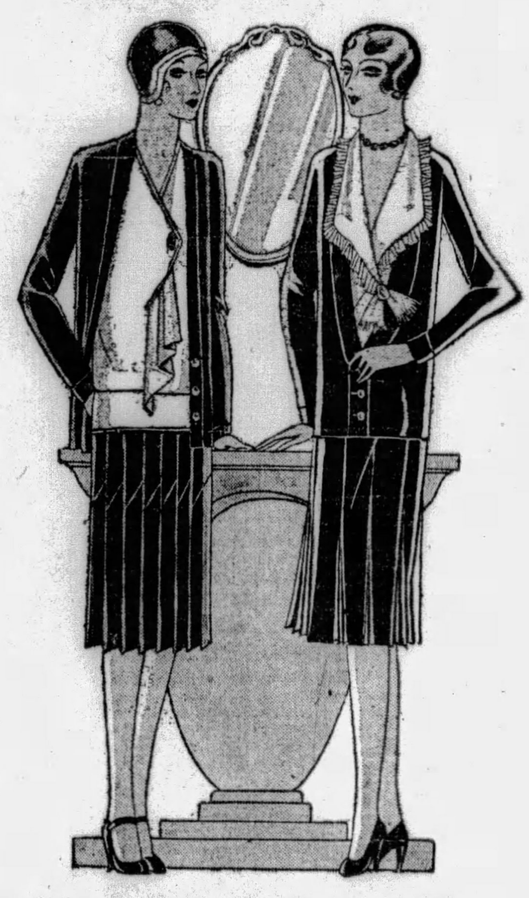

Jacket Costumes for Small Women

At a Special Price

$19.75

This is a specially planned feature, to permit women of five-feet-four and less, plump or slender, to enjoy the vogue of the jacket costume at a very modest cost.

The costumes are of silk crepe or crepe-back satin, in brown with peach-colored blouses, or black, dark green, brown or navy with eggshell blouses.

The skirts have the new kinds of pleating, the jackets are well fitting, and the tuck-ins and overblouses, include frilled, jabot-trimmed and plain models ... Sizes 35½ to 43½.

... Horne's, Second Floor ...

Headquarters for

Pointed Fox Scarfs

Horne's has been known as the outstanding Pittsburgh store for pointed foxes for the past several seasons—in fact, ever since this fur became so overwhelmingly popular.

And this autumn, with the new costumes making fur scarfs more important than ever, its showings of lovely, deep-furred pointed skins, which resemble the costly silvers, are a delight at the following prices:

$59.50 $79.50 $95

... Horne's, Second Floor ...

Now ... At Horne's

VAN RAALTE *Silk Stockings*

In a Special Section Adjoining Our Shoe Department on the Fourth Floor

BECAUSE of the importance, this season, of having silk hosiery that blends with the shoe and the costume, we have established a new hosiery section on the Fourth Floor where Van Raalte hose, to wear with any type of shoe you select, may be obtained.

Miss Katherine Bonner of the Van Raalte Company will open this new section tomorrow and will remain here the rest of the week to tell you which of the new hosiery colors should be worn with your new shoes and costumes.

These representative qualities will be found in complete size range—

Picot Top Black Heel Chiffon, $1.95
Picot Top Service Chiffon ... $1.95
Extra Long Chiffon Hose at $1.95
Out-Size Service Weight $1.95
All-Silk Service Weight $1.95
Picot Top 48-gauge Chiffon .. $2.50
Picot Top Service Chiffon $2.95
Lace Clock 45-gauge Chiffon, $2.95
Picot Top Chiffon, 51-gauge .. $3.50

... Horne's, Van Raalte Hosiery, Fourth Floor ...

Introducing...

"Tublikesilk" Lingerie

A Highly Mercerized Cotton That Feels and Washes Like Silk

We can just see this new lingerie going by three's and four's into college-bound trunks. It's so unusual looking ... but for all its cotton sturdiness it has that silken softness that young women prefer. Each garment is made with a tiny checked design in red, blue, green or orchid.

Chemises, bandeau sets, bloomer-leg shorts, stepins and suntan back chemises are priced $1.00.

Knee length pajamas and hemstitched trimmed gowns are priced $1.95.

Two-piece pajamas in nautical styles, some with white blouses, $2.95.

... Horne's, Second Floor ...

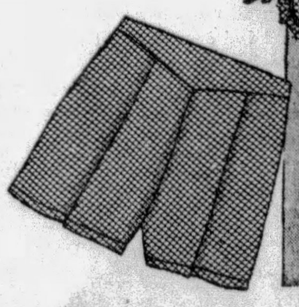

What It Means to be President

By CALVIN COOLIDGE

(Continued from Page One.)

service they perform entitles them to approbation and honor.

Senators' Laborious Job

The Congress has sometimes been a sore trial to presidents. I did not find it so. Among its members were men of wonderful ability and veteran experience. I think they made their decisions with an honest purpose to serve their country. The membership of the Senate changed very much by reason of those who sacrificed themselves for public duty. Of the duties of all public officials with whom I have ever been acquainted, the work of a Senator of the United States is by far the most laborious. About 20 of them died during the eight years I was in Washington.

Sometimes it would seem for a day that either the House or the Senate had taken some unwise action, but if it was not corrected on the floor where it occurred, it was usually remedied in the other chamber. I always found the members of both parties willing to confer with me and disposed to treat my recommendations fairly. Most of the differences could be adjusted by personal discussion.

Sometimes I made an appeal direct to the country by stating my position at the newspaper conferences. I adopted that course in relation to the Mississippi flood control bill. As it passed the Senate, it appeared to be much too extravagant in its rule of damages and its proposed remedy. The press began a vigorous discussion of the subject, which caused the House greatly to modify the bill, and in conference a measure that was entirely fair and moderate was adopted. On other occasions I appealed to the country more privately, enlisting the influence of labor and trade organizations upon the Congress in behalf of some measures in which I was interested. That was done in the case of the tax bill of 1928. As it passed the House, the reductions were so large that the revenue necessary to meet the public expenses would not have been furnished. By quietly making this known to the Senate and enlisting support for that position among its constituents, it was possible to secure such a modification of the measure that it could be adopted without greatly endangering the revenue.

But a President cannot, with success, constantly appeal to the country. After a time he will get no response. The people have their own affairs to look after and cannot give much attention to what the Congress is doing. If he takes a position, and stands by it, ultimately it will be adopted. Most of the policies set out in my first annual message have become law, but it took several years to get action on some of them.

Making Appointments

One of the most perplexing and at the same time most important functions of the President is the making of appointments. In some few cases he acts alone, but usually they are made with the advice and consent of the Senate. It is the practice to consult senators of his own party before making an appointment from their respective states. In choosing persons for service over the whole or any considerable portion of a single state, it is customary to rely almost entirely on the party senators from that state for recommendations. It is not possible to find men who are perfect. Selection always has to be limited to human beings, whatever choice is made. It is therefore always possible to point out defects. The supposition that no one should be appointed who has had experience in the field which he is to supervise is extremely detrimental to the public service. An Interstate Commerce commissioner is much better qualified if he knows something about transportation. A Federal Trade commissioner can render much better service if he has had a legal practice which extended into large business transactions. The assertion of those who contend that persons accepting a government appointment would betray their trust in favor of former associates, can be understood only on the supposition that those who make it feel that their own tenure of public office is for the purpose of benefiting themselves and their friends.

Everyone knows that where the treasure is, there will the heart be also. When a man has invested his personal interest and reputation in the conduct of a public office, if he goes wrong, it will not be because of former relations, but because he is a bad man. The same interests that reached him would reach any bad man, irrespective of former life history. What we need in appointive positions is men of knowledge and experience who have sufficient character to resist temptations. If that standard is maintained, we need not be concerned about their former activities. If it is not maintained, all the restrictions on their past employment that can be conceived will be of no avail.

Filling Vacancies

The more experience I had in making appointments, the more I became convinced that attempts to put limitations on the appointing power are a mistake. It should be possible to choose a well-qualified person wherever he can be found. When restrictions are placed on residence, occupation, or profession, it almost always happens that someone is found who is universally admitted to be the best qualified, but who is eliminated by the artificial specifications. So long as the Senate has the power to reject nominations, there is little danger that a President would abuse his authority if he were given the largest possible freedom in his choices. The public service would be improved if all vacancies were filled by simply appointing the best ability and character that can be found. That is what is done in private business. The adoption of any other course handicaps the government in all its operations.

(Copyright, 1929, Bell Syndicate, Inc.)

"The Political Mind," says Mr. Coolidge in his next article, "is the product of men in public life who have been twice spoiled. They have been spoiled with abuse." But that is the mind the President must deal with if he is to get results. In this further exposition of the Presidential office, Mr. Coolidge also explains why that office has risen in popular estimation, while the Congress, he says, has declined.

(Advertisement)

SPARKLING TEETH WIN OUT

Who doesn't envy the radiant smile of the man with strong, vigorous teeth! This follows the consistent use of *Pebeco* toothpaste, which not only cleans every nook and cranny of mouth and teeth but actually checks "acid-mouth." By stimulating the flow of saliva which neutralizes the mouth acids caused by food ferment, Pebeco retards decay. Give it a week's trial . . . and note the difference.

Erie Starts Drive To Save Perry's Ship

ERIE, Pa., Sept. 11.—Erie yesterday celebrated Oliver Hazard Perry's victory on Lake Erie, 116 years ago, with a parade and special ceremonies, and launched a $50,000 campaign to rehabilitate the Niagara, Perry's flagship. Civic organizations participated in the procession, which was followed by a dinner. The Order of DeMolay sponsored the exercises aboard the Niagara at which State Senator Miles B. Kitts was the principal speaker.

APEX RADIO

A New Peak in Radio Perfection

$39.95 to $160.00

See Your Apex Dealer

"I haven't had a cold since"

"I am very apt to catch cold and I used to suffer from head colds nearly all the time. Now, when I feel one coming, I use Sinus-Aid. It clears my nose and head and I begin to feel better right away. I haven't had a real cold since I began to use Sinus-Aid."

DAN AIELLO
3444 Ward street, Pittsburgh.

Sinus-Aid is the prescription of a noted nose and throat specialist. It gives quick relief for catarrh, hay fever, head colds and other Sinus disturbances. It has helped thousands by removing congestion and opening the nasal passages.

Dow's

WARD WOMEN NAME HEAD

Mrs. Walter McFarland was chosen president of the Women's Community Association of the Twenty-seventh Ward at a meeting in the John Morrow School, Davis avenue. She succeeds Mrs. T. W. Lacock.

Other officers chosen follow: First vice president, Mrs. S. C. McCorkle; second vice president, Mrs. Charles Wolff; secretary, Miss Adda Cadugan; corresponding secretary, Mrs. Herman Peter; treasurer, Mrs. F. S. McCuen; assistant treasurer, Mrs. M. D. Graner; historian, Mrs. L. T. Davis; directors, Mrs. Charles Bernhard, Mrs. Robert Clark, Mrs. H. J. Kohler, Mrs. Edward Geyer, Mrs. Craig Smith, Mrs. J. C. Tipper, Mrs. A. Hazlehurst, Mrs. Harold Kelly.

STRIP ELECTION FIGHTERS FINED

Ill-feeling that precipitated a fist fight between William McGregor, 31, of 2005 Penn avenue, and Lawrence McManus, 29, of 2226 Penn avenue, brother of Owen McManus, Second Ward political leader, in the courthouse yesterday, had not abated today when both were arraigned for a hearing.

Police were forced to intervene in Central Police Court when the argument again became heated and threatened to end in blows.

Each was fined $5 or five days in jail on charges of disorderly conduct, by Magistrate Thomas Jones.

Before sentencing the pair Magistrate Jones asked McGregor whether he and McManus had forgotten their enmity, which started over a political argument. McManus is a Malone adherent, while McGregor supports Kline.

McGregor replied that he had not. Owen McManus, who was standing beside his brother at the time, interrupted the proceedings long enough to invite McGregor down to the river wharf to fight it out. Owen McManus was removed by police.

After the McManus brothers left the vicinity of the police court, McGregor asked that he be permitted to leave by another door because, he said, he feared they would attack him.

Bars Even Rouge At All-White Wedding

NEW YORK, Sept. 11.—(AP.)—An all-white wedding at which the bride and her attendants dispense with rouge is society's latest. Absence of facial coloring added to the effect of gowns when Alexandria Dalziel was married to Alexander Davenport Kinloch, heir to a Scottish baronetcy, in fashionable St. Thomas'.

RAIL CROSSING HEARING SET

The Public Service Commission today granted a hearing to the Baltimore and Ohio Railroad Company and the Pittsburgh Railways Company on an application for a permit to cross Second avenue near Hazelwood avenue.

The two companies will lose a number of crossings over Second avenue when the city abandons that artery early in October for a substitute between Greenfield avenue and Hazelwood avenue, to be known as Irvine street.

Today's hearing was called to discuss engineers' drawings, and no decision was announced. Another hearing will be held in the near future.

Boy Rides Horse From Texas to See Hoover

Boyd Jones, 15, of Amarillo, Tex., is on another long horseback ride. When President Coolidge was on vacation in the Black Hills of the Dakotas, Boyd rode there to invite him to attend the fair which the folk back in Amarillo were holding.

Yesterday Boyd was a visitor in Pittsburgh, en route to Washington to extend a similar invitation to President Hoover. Jones left his horse in Washington, Pa., and took the trolley to Pittsburgh for a sightseeing trip.

Girl Dies of Burns Suffered in Play

Antonette Macci, 9, of 2532 Penn avenue, died at 3:30 a. m., today in West Penn Hospital from burns suffered last night when her clothing ignited while she was playing with matches, police said. The girl was playing in a yard in the rear of her home.

AIR MAIL COST CUT PLANNED

WASHINGTON, Sept. 11.—(AP.)—Postmaster General Brown today summoned air mail contractors to a conference beginning September 30, at which he will endeavor to reduce rates paid by the government for air mail transportation.

Mr. Brown said he was prepared to bring about an adjustment which was expected "to greatly reduce the present excessive cost for this service to the public."

The postmaster general, under authority given by the air mail act of May 17, 1928, will begin negotiations to extend air mail contracts for a period of 10 years from the date they began operation.

Janet Gaynor Near Altar

OAKLAND, Cal., Sept. 11.—(INS.)—Janet Gaynor, film actress, and Lydell Peck, San Francisco attorney, will be married here tomorrow.

61st ROSENBAUM'S ANNIVERSARY SALE BASEMENT

THE ROSENBAUM COMPANY BASEMENT STORE CERTIFIED BARGAIN

Corsetalls
Corsets and Girdles
$1.79

Models for all figures in all sizes. Well reinforced. Plain and fancy brocades; medium and heavy boning.

Other Styles $2.95 to $5

Brassieres, 3 for $1
Slight irregulars.

Garter Belts, 59c
Small, medium and large.

Sanitary Aprons 50c
Anniversary priced at 50c.

Our Expert Corsetier will advise you as to what model is most suited to you.

—ROSENBAUM'S BASEMENT.

Infants' Wear
A Special Group at One Price
59c

FREE
Your Baby's Photograph
Complete in a Neat Folder
With a $1.00 Purchase or More

Since our recent sale hundreds of mothers ask us to repeat this Free picture offer — Starting tomorrow, the same photographer who took hundreds of pictures recently here, will be back for this sale.

Infants' Dresses at 59c
Sizes 6 months, 1 and 2 years.

Flannelette Wear, 59c
Babies Gowns and Kimonos.

New Silk Bonnets, 59c
Cute styles, pink, white and blue.

Walking Dresses, 59c
Daintily made, 1, 2 and 3 years.

Baby Blankets, ea., 59c
Solid pink or blue with borders.

Pillow Tops, each 59c
Neatly hand embroidered, scalloped.

Infants' Shirts at 59c
Wrappers and button front, birth to 4 years.

Nains'k Gertrudes, 59c
Lace and embroidery trimmed styles.

Infants' Sacques, 59c
Pink or blue rayon trimmed.

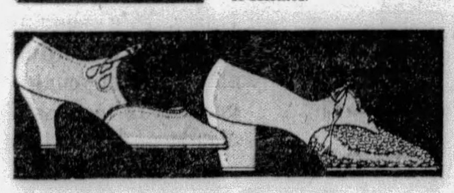

Arch Healer Shoes

That Have the Appearance and Wearing Quality of $10 Shoes

$4.95

Women who demand smart styles with comfort will be first to take advantage of this sale. The Arch Healer idea in shoe-making presents a shoe molded to fit every curve and arch of your foot. Smart styles, all the new ideas and a wide selection of leathers to choose from. Sizes 4 to 9, AA to EE.

—ROSENBAUM'S BASEMENT.

Anniversary Hat Sale

Featuring Every New Fall Fashion at a Low Price

$1.69

A most unusual assortment of new fall hats . . . styles galore, one prettier than the other, in head sizes to fit every woman.

Featuring the three smartest materials for the new season; fur felt, soleil felt and velour. You will be charmed with the new shapes, which are more intricately shaped than heretofore and are very flattering to long hair as well as short. In the smartest fall colors; black, wood brown, navy, monety blue, hunter's green, madeira, sand and purple.

—Rosenbaum's Basement

Supreme Values Are Offered in This

FALL DRESS SALE

—Smart Fashions, Careful Workmanship Go Hand in Hand at This Low Price

2 FOR $11

Your Choice of Any Two Dresses for $11

An Anniversary Sale feature that will bring hundreds of women to our Basement Thursday. So chic and smart that at this remarkably low price you will want to supply your entire fall needs. If you cannot use two dresses, bring a friend along and share the savings.

New Satin Dresses 2 for $11
Rich, Velvet Dresses, 2 $11
All Wool Jerseys 2 for $11
Kasha Crepe Dresses 2 $11
Flat Crepe Dresses 2 for $11
Featuring Newest Fall Shades!

SIZES 14 TO 48

Have You Seen the Wonderful Sport Coats

Despite the hot weather women are buying these winter coats realizing that when cold weather comes coats like these will sell for many dollars more. Smart sport fabrics, also navy chinchilla. Sizes for misses and women, 14 to 46.

at **$16**

—BASEMENT

ROSENBAUM'S 61ST ANNIVERSARY SALE

Thursday...Fifth Great Day!

Thousands of shoppers have flooded the aisles throughout our store during this event . . . shoppers who have taken home values they could never find elsewhere. They praised the quality . . . the style . . . the newness.

MEN!

$7.50 to $10.00 NEW SHOES

$5.65

A remarkable purchase of high type shoes, offered at a sensational price. Oxfords and hi-cuts Brand new fall styles and leathers. Scotch grains, calfskins, kidskins, etc. Black and tan. You'll want at least two pairs.

—SECOND FLOOR.

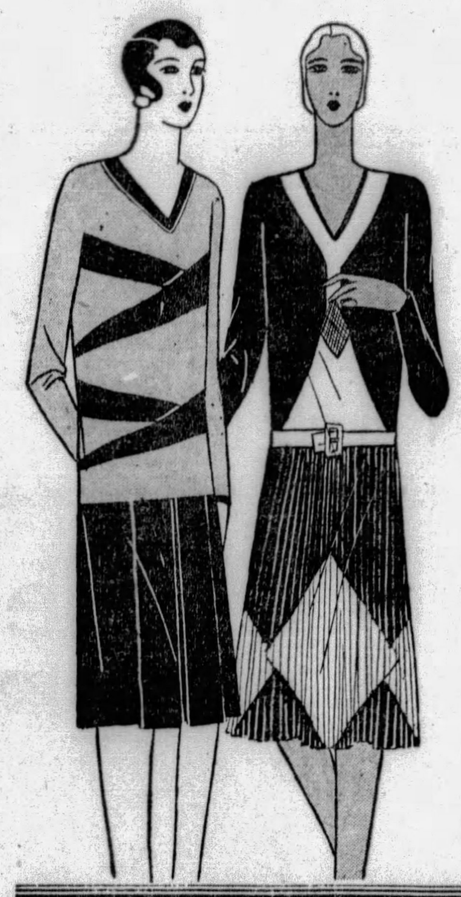

1000 Women's New

DAYTIME FROCKS

Anniversary Sale Priced

$4.95

Shown for the First Time Thursday!

1,000 of the smartest, newest daytime frocks—at a price that speaks for itself in the Anniversary. You'll be surprised how much real style can be bought for so little.

One-Piece Jerseys
Two-Piece Jerseys
Crepenese Frocks
Fine Tweed Frocks
20 Different Styles

Misses' Dresses, Sizes 14 to 20

Women's Dresses, Sizes 36 to 46

We doubt if the lot will last the entire day—so the earlier you come the better the selection.

Fall's newest styles feature contrasting colored trimming, skirts pleated in novel ways, belts and becoming new necklines. The models pictured are of Jersey—twenty smart styles for your selection! You'll find all of the new autumn shades.

—ROSENBAUM'S, DAYTIME DRESSES, THIRD FLOOR.

Thursday Special! Women's

$1.75 SILK HOSE

Every Pair Perfect

$1.15 pair

Exquisite hosiery for your fall wardrobe at an astonishingly low price! Made of pure silk light service weight with daintily slender French heels, 42-gauge. Silk to the 4-inch garter welt. Truly $1.75 would not be an unusual price for hose such as these.

Pearl Blush
Mystery
Allure
Sun Blush
Rose Morn
Mauve
French Nude
Suntan
Lido Sand
Beige
Light Gunmetal
Moonlight

Mail and Phone Orders Filled While Quantity Lasts.

—HOSIERY, STREET FLOOR.

MEN!

Fancy New 50c RAYON SOCKS

35c 3 for $1.00

Just arrived! Hundreds of pairs of these splendid wearing rayon socks, in an immense color and pattern selection. At this sale price you should stock your wardrobe now.

Men's New $1.00 Neckwear

"Susquehanna" non-wrinkling silk-and-wool cravats, in wide variety of shades and patterns. A limited quantity at..... **61c**

—STREET FLOOR.

Anniversary Special!

HICKORY Personal Needs

Necessary Items For Every Woman at Prices That Mean Savings.

Kotex, regular size, 3 boxes	84c
Sanitary Belts, cloth and elastic	29c
Sanitary Belts, cloth and elastic	49c
Sanitary Aprons, plain lace trim'd,	29c
Sanitary Aprons, silk, chiffon rubber,	49c
Shadow Skirts, neatly finished	79c
Shadow Skirts, silk jersey	98c
French Panties, lace trim	79c
Sanitary Bloomers, well made	98c
Sanitary Step-ins, assorted colors	79c
Sanitary Step-ins, silk rubber	98c
Garter Belts, satin finished	79c
Girdle Supporters, silk elastic	98c

—ROSENBAUM'S, STREET FLOOR.

Anniversary Special!

TOILET GOODS

Musical Powder Boxes. Satin finished. Delicate pastel colorings. Regularly $5.00 to $7.50	$3.95
Arco Hardwater Toilet Soap. Non-irritating. Five colors—five odors: rose, geranium, lavender, jasmine, bouquet. Dozen	60c
Woodbury Package. 3 cakes soap, 1 tube cream	69c
Mifflin Rubbing Alcohol	3 for $1
Absorbent Cotton, 1 lb.	49c
Dental Creams—Pepsodent, Ipana, Squibbs	3 for 98c
Palm Olive Shaving Cream	24c
Lavoris. Large size	69c
Melba Cleaning Cream	39c
Lifebuoy Shaving Cream	4 for $1
Facial Tissue. Regularly $1	79c
Mavis Talcum Powder, reg. $1	69c
Mavis Talcum Powder, reg. 25c	14c
Fancy Perfumizers	98c
Hair Clippers	98c
3-Piece Toilet Sets, pastel shades,	$3.89
Make-Up Boxes	$1.79
Gillette Razor, New Style	$2.75
Melba Lov' Me Face Powder	59c

—TOILET GOODS, STREET FLOOR.

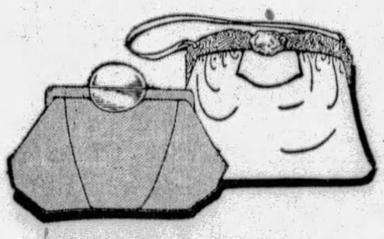

$2.95 Leather HAND BAGS

Anniversary Priced

$1.79

Hand bags of smart leathers in every fashionable shade . . . back and top strap models . . . fitted carefully with mirror and swinging purse.

$4.95 Leather Hand Bags, $2.79

Real leather bags of underarm, top handle or back strap styles . . . mounted on simulated shell frames . . . unusual treatment.

—ROSENBAUM'S, STREET FLOOR.

Broadcloth coat with Opossum Fur Trimming $48

Black Caracul trims this broadcloth coat $48

Decidedly Outstanding—This Group of

FUR-TRIMMED WINTER COATS

Richly Tailored Garments of Fine Fabrics In Anniversary Sale Priced

For Misses, Sizes 14 to 20 **$48.00** *For Women, Sizes 36 to 44*

The "broadcloth" family in new browns, tan, grey, green, red, blues and black. The furs lavishly applied on flattering collars and deep cuffs, include the season's favorites—Opossum, French Beaver, Marmink, Caracul, Platinum and Black Wolf. Silhouettes show the new graceful flares and low-placed fullness, or straight of line. Beautifully silk lined, and warmly interlined.

New Fur-Trimmed Winter Coats

A Luxurious Group, Anniversary Priced

Only in the Anniversary Sale can you find values like these. We cannot stress too strongly the high quality of the furs, the exquisite tailoring and fine fabrics. Jap and Kit Fox, Caracul, Wolf, Kolinsky-dyed Squirrel and Marmink...broadcloth, Velours du Nord, and Bokhara, in black and new Fall shades.

$78

—ROSENBAUM'S NEW COAT SHOPS, FIFTH FLOOR.

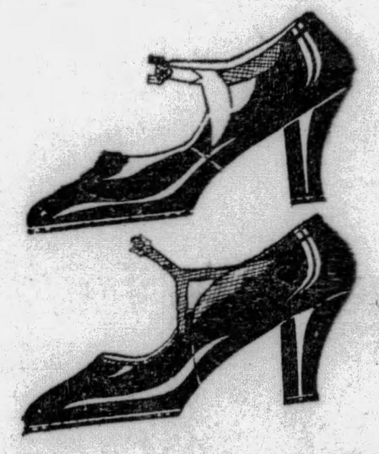

Women's New $10 and $12

FALL SHOES

Anniversary Sale Priced

$7.85

The most successful shoe sale we have ever held! Just at the time when new modes are in greatest demand to "ensemble" with new Fall costumes! Beautifully styled pumps and oxfords in black, brown and blue kid, patent leather, and suede in black, brown and blue and green kid.

—ROSENBAUM'S, THIRD FLOOR.

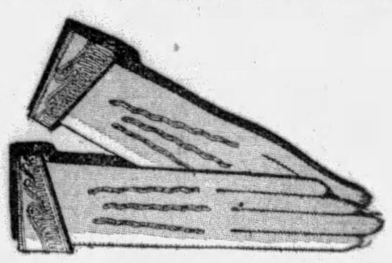

$3.25 to $4.50 Imported KID GLOVES

Anniversary Priced

$2.55

Real kid importations of a fine soft texture . . . embroidered cuff styles for afternoon and evening . . . plainly tailored styles for the street. Gloves are the "grand finale" to every well-groomed costume, especially when they are brown, beaver, mode, gray, black or white.

—ROSENBAUM'S, STREET FLOOR.

Anniversary Special! $5.00 to $7.50

GENUINE PEWTER

$3.95 Each

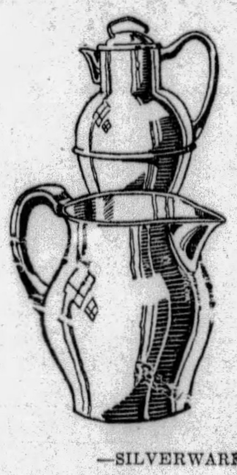

CHOICE OF

Pair Candlesticks *Fruit Bowl*
Sugar and Creamer *Compote*
Water Pitcher *Guernsey Jug*

Pewter has that delightfully mellow sheen of higher priced silverware. An opportunity of real value.

Special!

Sterling Handle Steak Sets, with stainless steel blades. Attractively boxed.. **$2.77**

—SILVERWARE, STREET FLOOR

For Evening

$25 Shawls

$11.47

(Spanish Type)

Haven't you often found that it's too warm for a heavy wrap, but cool enough for a light one? These strikingly new shawls for evening wear fill adequately that gap in your wardrobe. They are brilliantly embroidered on heavy crepe—the designs look like handwork.

They come in white, black or flesh ground with vivid, contrasting color designs.

—STREET FLOOR

Men's 25c Linen and Cambric

HANDKERCHIEFS

6 for $1

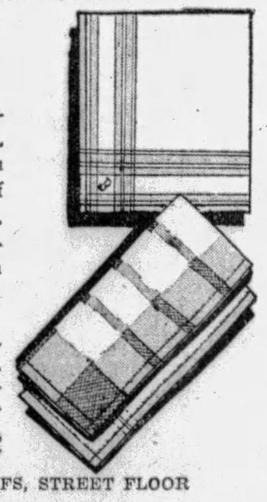

Men's real linen handkerchiefs in regular size. Have ¼ and ½-inch hemstitched hems. Of fine quality, serviceable. The cambrics have colored woven borders in all shades.

Men's Initial Handkerchiefs of fine cambric. Initial in color on colored woven border. Regularly 3 for $1; sale price, 3 for.. **59c**

—HANDKERCHIEFS, STREET FLOOR

Two New Features Listed On Radio Tonight

By DARRELL V. MARTIN, Sun-Telegraph Radio Editor.

TWO new "hours," some old-fashioned ballads and the joyful return of Gladys Rice, Douglas Stanbury and Harold van Duzee on the Mobiloil hour will help round out a perfect evening for the radio listener.

Golden Gems, WCAE at 7:30, will bear out its title very well in the first presentation at least with such favorites as "Night Hymn at Sea," Elgar's "Pleading" and classical string quartet numbers.

The weird story of a German Robin Hood will be given us in the Red Seal Hour, WJAS, at 9 o'clock.

Our own Chauncey Parsons, tenor, will sing "Love's Garden of Roses," KDKA at 8 p. m., in a special concert of old American ballads, a Yeast Foamer highlight.

Miriam Lax

Micaela's Aria from "Carmen" will be contributed by Gladys Rice, soprano, and the duet from "The Pearl Fishers" will be sung by Harold van Duzee and Douglas Stanbury during the Mobiloil concert, WCAE at 8.

Miss Miriam Lax, formerly of the Metropolitan Opera Company, and more recently of the musical productions, "Princess Flavia" and "Merry Whirl," who is now appearing in "Garden of Love" at Loew's Penn Theater, will be featured on the dinner hour program of the Fairfax Hotel over WJAS tomorrow night.

We Now Present

Rating more than the usual popularity accorded an orchestra leader in this city, Don Bestor at the William Penn Hotel has set a record for favor among radio fans.

Bestor, who finished tenth in the Radio Favorites Poll conducted by the Pittsburgh Sun-Telegraph, was born in a little Wisconsin town not so many years ago. At nine he learned to play the piano, at 14 he cast his lot with a stock company and at 16 he was playing the "big time" in Illinois. Later he managed a motion picture theater in Kankakee, Ill.

"Teach Me to Smile," the most popular of his compositions, was the fruit of years' experience with the famous Benson recording orchestra on the Keith circuit.

Bestor married Frankie Klassen, of Chicago, a toe dancer. She collaborates with her husband in his musical work. When Don isn't playing at the William Penn Hotel he is with his wife and 3-year-old daughter, "Mary Ann," in an Oakland apartment.

A second resignation in the ranks of the WCAE staff will take away Leo Yoder, operator, who has been with the station two years. Leo is one of the most modest fellows we have met. But "still waters run deep" and so it is with Yoder who has been a very valuable assistant to Allan Machesney. C. A. Wakeman's resignation as chief announcer will take place next week.

The boys haven't resigned because they didn't like the racket. Far from it. Wakeman, as has been told before, will leave for Penn State College to continue law study. Yoder will leave after work tomorrow night for Valparaiso, Ind., where he will take up electrical engineering at Purdue University.

No doubt both boys will earn tuition by hiring out their radio services. Wakeman's voice probably will be an old standby at WPSC. Out at Purdue, Yoder has been offered the management of the college radio station, WBAA, which has been reconstructed for farm and football duty this fall. Yoder's home is but 150 miles from the University which, by the way, has been the Alma Mater of three of Leo's brothers.

Complimentary tickets for winners of the Sun-Telegraph Radio Favorites Poll were received yesterday and will be put in the mail today.

10 Best Bets

By RADIO REX.

7:00	WCAE—Gospel Song hour. First Anniversary.
7:30	WCAE—Golden Gems.
8:00	WCAE—Mobiloil Orchestra.
	WJAS—Voice of Columbia.
9:00	WJAS—Red Seal Hour.
9:30	KDKA—Trawlers.
10:00	KDKA—Voyagers.
10:30	WCAE—Gilbert and Sullivan Review.
11:00	WJAS—Paramount Orchestra.
11:15	KDKA—Slumber Music.

PITTSBURGH STATIONS

Kilocycles		Meters
980	KDKA	305.9
1220	WCAE	245.8
1290	WJAS	232.4
1380	KQV	217.3

5:30 P. M.

WCAE—Ben Fields, songs.

5:55 P. M.

KDKA—Baseball scores.

5:59 P. M.

KDKA—Correct time.

6:00 P. M.

KDKA—Metropolitans.

WCAE—Black-Gold Orchestra.

"Slavonic Dance No. 10."

Overture to "Morning, Noon and Night" ....von Suppe
In a Chinese Temple Garden....Ketelbey
Waltz and Schottische, from "Prince of Pilsen" ....Luders
Minnehaha ....Losey
Selection from Cyrano de Bergerac........Herbert
La Caresse ....Hemberger
Gondoltera........Moszkowski
Slavonic Dance No. 10........Dvorak
Maurice Tango ....Hein
Selections from "The Connecticut Yankee" ....Rodgers
Juba Dance ....Dett

WJAS—French Lesson.

KQV—Baseball scores.

6:04 P. M.

KQV—Sanders Orchestra.

6:30 P. M.

WJAS—Fairfax Dinner Concert.

KDKA—Don Bestor's Orchestra.

KQV—Baseball scores

6:40 P. M.

KDKA—Regular Republican Town Meeting on the Air—James F. Malone.

6:45 P. M.

KQV—Address for Mayor Kline.

6:55 P. M.

KDKA—Correct time.

WCAE—Baseball scores

WJAS—Baseball scores.

7:00 P. M.

KDKA—Twilight melodies.

"When Day is Done."

In the Hall of the Mountain King...Grieg
Orchestra.
My Book of Broken Dreams
Trio.
Mighty Lak' a Rose........Nevin
String orchestra.
Caprice Viennois........Kreisler
Orchestra.
When Day is Done
Trio.
Barcarolle ....Offenbach
Allah's Holiday
Indian Love Call........Friml
Orchestra.

WCAE—Correct time; Gospel Song Hour.

First Anniversary.

A mixed quartet, including Alice Davis, soprano; Helen Douglass, contralto; Edward Kroen, tenor, and Russell Mitchell, Jr., baritone, with Gertrude Mohr, accompanist and director.

Lord God Omnipotent.
Quartet.
Great Redemer, Friend of Sinners.
Soprano and Quartet.
Out of the Deep ....Marks
Baritone Solo.
Wonderful Mercy.
Quartet.
Let Not Your Heart Be Troubled.
Contralto Solo.
Face to Face With Christ My Saviour.
Quartet.
In Heavenly Love Abiding.
Quartet.

WJAS—Stella Smith, pianist.

7:30 P. M.

KDKA—Maytag Radioette.

"The Taxi Girl and the Concert."

WCAE—Golden Gems.

"Night Hymn at Sea."

Scherzo, from "Quartet in E Minor"........Mendelssohn
String Quartet
The Convoy ....Blechmann
Baritone solo, Theodore Webb
Die Prinzessen (The Princess)........Grieg
Maman, ites Moi (Mother, Tell Me)........Wekerlin
Les Mandolins (The Mandolins).Debussy
Contralto solos, Elsie Baker
Pleading ....Elgar
Believe Me or Not ....Rachmaninoff
Baritone solos, Theodore Webb
Lieti Signor, from "Les Huguenots"........Meyerbeer
Contralto solo, Elsie Baker
Night Hymn at Sea ....Thomas
Contralto and Baritone duet
Spanish Dance in C ....Moszkowski
String Quartet

WJAS—Weather report; Tony Lombardo and Jack Banky.

7:45 P. M.

KQV—Strolling Scribbler.

7:59 P. M.

WJAS—Correct time.

8:00 P. M.

KDKA—Yeast Foamers.

Old American Ballads.

Why Did You? ....Lombardo
Orchestra
Lady of the Morning ....Linaer
Tenor solo, Chauncey Parsons
Waiting at the End of the Road...Berlin
Vocal duet, Owen Brothers
Here We Are ....Warren
Orchestra
When Summer Is Gone ....Wilhite
Tenor solo, Chauncey Parsons
Rag Doll ....Brown
Orchestra
Old Timers' Medley—
Turkey in the Straw
Keep 'Dem Golden Gates Wide Open
Hear 'Dem Bells
Dark Town Strutters' Ball
Vocal duets, Owen Brothers
Love's Garden of Roses........Wood
Tenor solo, Chauncey Parsons
Breakaway ....Gottler
Orchestra

WCAE—Mobiloil Orchestra.

Works of George Bizet.

Suite, from "Carmen" ....Bizet
Orchestra
Agnus Dei ....Bizet
Tenor solo, Harold van Duzee
Serenade Espagnol ....Albeniz
Orchestra
Micaela's Aria, from "Carmen"
Soprano solo, Gladys Rice
Duet, from "The Pearl Fishers"...Bizet
Tenor and Baritone duet, Harold van Duzee and Douglas Stanbury
Menuetto and Farandole, from "L'Arlesienne" Suite ....Bizet
Orchestra

WJAS—Voice of Columbia.

"Bedouin Love Song."

Theme Song
Mixed Quartet and Orchestra
Overture to "Norma" ....Bellini
Orchestra
Jazz Patrol
Orchestra
Una voce poco fa, from "Barber of Seville" ....Rossini
Ethel Codd and Orchestra
La Danse, from "Scenes Napolitaines"........Massenet
Orchestra
Bedouin Love Song ....Pinsuti
John Barclay and Orchestra
Red Hair and Freckles
Orchestra and Rollickers
Adieu Foret, from "Jeanne D'Arc"
Miss Oelheim and Orchestra
'Cello solo: Etude ....Chopin-Glazounoff
Ossip Giskin and Orchestra
Smiling Irish Eyes
Rollickers
I'm Satisfied
Orchestra and Rollickers
Veil Dance—O Mitak San........Friml
Orchestra
Cielo e mar, from "La Gioconda"........Ponchielli
Willard Amison and Orchestra
Way Down South in Heaven
Orchestra and Rollickers
For He Is An Englishman......Sullivan
Ensemble and Orchestra
Danse Russe: Trepak ......Tschaikowsky
Orchestra
Ploddin' Along
Rollickers

KQV—Sweethearts of the Air

8:30 P. M.

KDKA—Sylvania Foresters.

Confrey's "Impromptu."

Oft in the Stilly Night........Moore
Quartet
Astarte ....Mildenberg
Orchestra
Sun Bonnet Sue........Edwards
Quartet
Selection from "It Happened in Nordland" ....Herbert
Ensemble
Chloe ....Villamoret
Quartet
Impromptu ....Confrey
Orchestra
I Cannot Sing the Old Songs
Quartet
Selection from "The Count of Luxembourg" ....Lehar
Ensemble

WCAE—The Housewarmers.

"Lady Divine."

Selections from the "Fortune Teller" ....Victor Herbert
Ensemble
Carry Me Back to Old Virginny
Male Quartet and Soprano
Quartet
Mah Lindy Lou
Whimsical Smiles
Ensemble
Lady Divine
Male Quartet
The Rosary........Ethelbert Nevin
Soprano Solo
Show Boat
Ensemble

WJAS—Voice of Columbia (continued).

KQV—Studio program.

9:00 P. M.

KDKA—Flit Soldiers.

The town band will turn out in full force to meet Private South of the Flit Army, when he arrives at his home town after a successful campaign.

WCAE—Ingram Shavers.

Group of Old Songs.

Medley from "The Hollywood Review of 1929"
Singin' in the Rain.
Your Mother and Mine.
I've Got a Feeling for You.
The Same Old Moon, Same Old Jnue.
If You Believe in Me.
Lovable and Sweet.
Blue Shadows.
Blue Skies.
Blue Heaven.
I Want to Meander in the Meadow.
Close of Day.
Some Day You'll Realize You're Wrong.
Nothin' Else to Do.
Song of the Blues.
Ain't Misbehavin'.
On a Bicycle Built for Two.
And the Band Played On.
Sweet Rosie O'Grady.
Male trio.
One Sweet Kiss.
When My Dreams Come True.
Where Are You, Dream Girl?
Pretty Little You.
When You're Counting the Stars.
Alone.
It's Nice Like This.

WJAS—Red Seal Hour.

German Robin Hood.

The locale of the drama is Germany's romantic Schwartzwald—the time, during after-war depression. The story combines the adventures of a real German Robin Hood with his Sherwood Forest followers—the love of a Lochinvar—and the remorseless irony of tragic fate and a blood revenge.

KQV—Rev. A. V. B. Hightower, independent candidate for Council.

9:30 P. M.

KDKA—Forty Fathom Trawlers.

WCAE—Palmolive Hour.

WJAS—La Palina Smoker.

"Smiling Irish Eyes."

Orchestra numbers:
Louise.
Here We Are—Vocal chorus.
Smiling Irish Eyes
Huggable, Kissable You—Vocal chorus.
Little Pal.
Piccolo Pete.
La Palina Songs:
Si Vous l'Aviez Compriz (Key of E).
By Denza.
Selections from opera "Lakame."
Dale Wimbrow Songs:
You Ought to See My New Baby.
What'll I Do When the Mississippi Goes Dry.

KQV—Studio program.

10:00 P. M.

KDKA—ABA Voyagrs.

Last Stronghold of Druids.

Wales, the last stronghold of the Druids of ancient Britain, will be visited.

Beauteous Wales ....Hume
Band
The March of Rhuddlan.Welsh traditional
At the Fall of the Year........Terry
The Monks of Bangor March........Welsh traditional
Male Octet
Country Dance ....Welsh traditional
Native Ensemble
Men of Harlech........Welsh traditional
Ensemble
Three Dole Dances ....Wood
Band
Loth to Depart........Welsh traditional
Land of My Fathers...Welsh traditional
Male Octet
The Veddette ....Alford
Band

WJAS—Kolster radio hour.

"Clarinet Quintet."

The Enchanted Lake......Tschaikowsky
1. Scene
2. Dance of the Swans
Valse Romantique........Debussy
Clarinet Quintet in B Minor, Opus 115 ....Brahms
(First Movement)
(a) Aragonaise ....Bizet
(b) Les Dragons d'Alcala.......Bizet
Scherzo from "The Rural Wedding Symphony"....Carl Goldmark

WCAE—Palmolive (continued).

10:30 P. M.

KDKA—Stromberg-Carlson hour.

"Rosemund Overture."

Creole Triumphal March........Kriens
Consolation, No. 3 ....Liszt
Flight of the Bumble Bee........Rimsky-Korsakoff
Rosamund Overture ....Schubert
Excerpts from "Sylvia" (ballet).Delibes
Valse Lento
Pizzicato Polka
Gypsy Dance ....German

WCAE—Gilbert and Sullivan review.

WJAS—Dixie Echoes.

"O Dem Golden Slippers."

I Know de Lord Done Laid His Hands on Me
God's a-Gwinter Trouble de Water
Hush, Hush, Somebody's Callin' My Name
Ride on Moses
Stan' Still Jordan
Hold Out Yo' Light
Walk in Jerusalem Jes' Like John
You Mus' Hab dat True Religion
O Dem Golden Slippers
Gwine UP

KQV—Club Plantation Orchestra.

11:00 P. M.

KDKA—Amos 'n' Andy.

WCAE—Gilbert-Sullivan review (continued).

WJAS—Paramount Orchestra.

KQV—Time, scores, Dick Martin's Orchestra.

11:15 P. M.

KDKA—Time, slumber music.

Haydn's "Symphony."

Overture to "Le Dominio Noir"...Auber
Symphony No. 12 ....Haydn
Selection from "Der Freischutz"..Weber
Invocation ....Gounod

11:30 P. M.

WJAS—Correct time, weather report, baseball scores.

11:35 P M.

KQV—Popular music.

12:00 Midnight.

KDKA—Weather report, baseball scores, Don Bestor's Orchestra.

WCAE—Baseball scores, weather report.

12:05 A. M.

KQV—Sanders Orchestra.

Preferred Stations Outside Pittsburgh

8:00 P. M.

WLW—Yeast Foamers (KDKA).

8:30 P. M.

WGN (720-416) Chicago—Goldkette's Orch.
WOR (710-422) Newark—Fireside Boys.
WLW—Foresters (KDKA).
WSM (650-461) Nashville—Craig's Orch.
WTAM (1070-280) Cleveland—Studio.

9:00 P. M.

WBBM (770-389) Chicago—Music hour.
WLS (870-345) Chicago—String sextet.
WLW—Flit Soldiers (KDKA).
WTAM (1070-280) Cleveland—Male quartet; orchestra.

9:30 P. M.

KYW (1020-294) Chicago—Program.
WBBM (770-389) Chicago—Frolic.
WLW—Trawlers (KDKA).
WRVA (1110-270) Richmond—Edgeworth hour.
WPG (1110-272) At. City—Atwater Kent Audition.

10:00 P. M.

WENR (870-345) Chicago—Minstrel show.
WFLA (900-333) Clearwater—Concert.
WLW (700-428) Cincinnati—Champions.

10:30 P. M.

KWKH (850-352) Shreveport—Dance.
WBBM (770-839) Chicago—Lewis Orch.
WDAF (610-492) Kansas City—String orch.
WGN (720-416) Chicago—Goldkette's Orch.
WGY (790-379) Schenectady—Concert orch.
WLW (700-428) Cincinnati—Perfect Circle concert.

11:00 P. M.

WENR (870-345) Chicago—Smith Family.
WLW (700-428) Cincinnati—Night Club.
WTAM (1070-280) Cleveland—Courtesy.

11:15 P. M.

KYW (1020-294) Chicago—King's Orch.
NBC System—Slumber music to WJZ WRC WREN.
WMAQ (670-447) Chicago—Aerials.

11:30 P. M.

WABC (860-348) New York—Ellington's Band to WCAU WCCO.
WGY (790-379) Schenectady—Ten Eyck Or.
WGN (720-416) Chicago—Goldkette's Orchestra; Nighthawks.
WLW (700-428) Cincinnati—Courtesy.
WHAM (1160-258) Rochester—Dance.
WRVA (1110-270) Richmond—Radio show.
WOR (710-422) Newark—Moonbeams.

11:45 P. M.

WENR (870-345) Chicago—Music parade.

12:00 Midnight.

KYW (1020-294) Chicago—Dance (2 hrs.).
NBC System—Palais d'Or Orchestra to WEAF WRC KSD WAPI WOW WSM.
WFLA (900-333) Clearwater—Dance Ramble.
WGN (720-416) Chicago—Dream Ship.
WLW (700-428) Cincinnati—Ford and Glenn Gibson Orchestra (2½ hrs.).
WMAQ (670-447) Chicago—Dance (2 hrs.)
WRVA (1110-270) Richmond—Orchestra.
WTAM (1070-280) Cleveland—Variety.

12:30 A. M.

WBAP (800-374) Fort Worth—Organ.
WENR (870-345) Chicago—Mike and Herman; vaudeville.

1:00 A. M.

KYW (1020-294) Chicago—Dance.
WJR (750-400) Detroit—Organ.
WTAM (1070-280) Cleveland—Dance.

(Copyright, 1929.)

A Demonstration In Your Home
Of the New PHILCO
Balanced Unit Radio
All-Electric Lowboy
This Superb NEUTRODYNE Lowboy only
$129.50 Plus Tubes
Screen Grid, $119.50
Monthly Payments
Distance, selectivity, the results of balanced units. Be sure to hear the new PHILCO before buying any radio.
Other models $67 to $205.
Just Call Atlantic 9279
PHILCO RADIO SALES CO.
315 PLAZA BLDG.

SCHROEDER'S
Annual Fall Showing
$10 Delivers Any Piano in Stock
Every Instrument Backed by a Million-Dollar Guarantee of Satisfaction or Money Back
This Exquisite New $1050 Model Kurtzmann Baby Grand
Now $895 The World's Greatest Piano at a Wonderful Price.

America's Biggest Piano Sale
Never before such opportunities to save on a New High Grade Piano—perhaps never again. Buy your Piano tomorrow—save hundreds of dollars. These are New Sample 1930 Models—your old piano taken in exchange.
Brambach
World's Pioneer Small Grand, Genuine $850 Value, NOW $595

Radio Department

New Victor, R. C. A. Radiola, Majestic
Hear the best makes
Hear these BEST MAKES side by side, then it's easy to decide. Schroeder's stock one of the largest and most complete in the state. Schroeder's terms the lowest in Pittsburgh. Free complete installation and free expert service for one year.
ONE-HALF OFF—Some wonderful bargains in Radios—late models of famous makes, only slightly used but as good as new, at HALF PRICE.

New Milton Baby Grand
$427 $12 Per Month Immediate Delivery

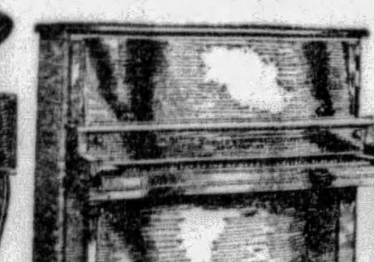

New Celebrated Kurtzmann Upright
$475 $12 Per Month Immediate Delivery

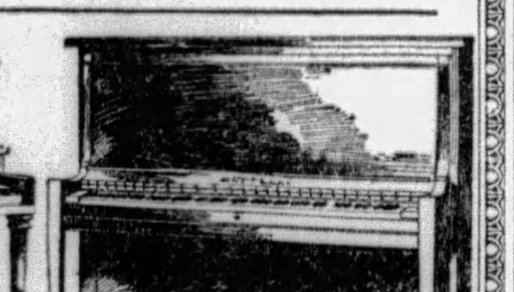

New Schriver Upright
$295 $10 Per Month Immediate Delivery
Every New Sample or Used Piano
One-Half Off

De Kalb Grand...$275	Knabe Upright ..$125	Fisher Upright...$ 50
Schroeder Bros., 345	Kurtzmann Ply... 375	Kurtzmann Up... 255
Chickering Grand, 485	Brambach Grand, 325	Hazelton Grand.. 540
Steinway Grand, 525	Hardman Upright, 95	Kurtzmann Grand 685

$10 Delivers One—Balance $5, $6, Etc., Per Month
Kurtzmann, Brambach, Autopiano Sold Only by
Music Rolls 3 Late Hits $1.00
SCHROEDER'S
820 LIBERTY AVE., PITTSBURGH
Stores Pittsburgh Charleroi Butler

REGISTERED RADIO SERVICE
Guaranteed on all radio merchandise purchased.
Phillips
1400 BEAVER AVE. and 1402
N. S.
CEDAR 3800
GUARANTEED SERVICE

PHONE ATLANTIC 6072 for a FREE HOME DEMONSTRATION OF YOUR FAVORITE RADIO SET
ATWATER KENT
STEWART WARNER
ZENITH AUTOMATIC RADIO
Peerless Kylectron
Steinite
TEMPLE
40 WEEKS TO PAY
Full Value for Your Old Set
MACKS
418 WOOD ST.
Open Every Nite Till 9

WORLD'S RECORD
for Long Life
ARCTURUS
BLUE A-C LONG LIFE TUBES
For SCREEN GRID and ALL OTHER A-C Sets

APEX RADIO
A New Peak in Radio Perfection
$39.95 to $160.00
See Your Apex Dealer

So important in summer...
this *deodorizing* sanitary protection

Avoid all danger of offense in summer!
... this new, deodorizing pad makes it easy to be safe

SUMMER makes certain days particularly trying to dainty women. It is then you learn to really appreciate Kotex!

You learn to depend on Kotex for complete deodorization ... to depend on it to save you from all danger of offense to others.

Special features of Kotex

Kotex is carefully designed to avoid all conspicuous bulk. It is rounded and tapered, so that no revealing outline shows, even under summer's filmiest frocks.

Kotex completely does away with old-time fuss and laundering. It disposes instantly, without embarrassment.

Always light and cool

Kotex, too, is so wonderfully comfortable, so light and cool and dainty! Its absorbent filler, Cellucotton absorbent wadding, is selected by surgeons in 85% of the country's leading hospitals, because of its amazing power of absorption.

Kotex actually absorbs 16 times its own weight in moisture! So it protects completely without bulk or weight.

Kotex is Soft...
1—Not a deceptive softness, that soon packs into chafing hardness. But a delicate, lasting softness.
2—*Safe, secure* ... keeps your mind at ease.
3—*Kotex filler* is far lighter and cooler than cotton, yet absorbs 5 times as much.
4—*In hospitals* ... Kotex is the identical material used practically exclusively by surgeons in 85% of the country's leading hospitals.
5—*Deodorizes*, safely, thoroughly by a patented process.
Kotex—45c for 12—at any drug, dry goods or department store
Kotex Super-Size—65c for 12

KOTEX
The New Sanitary Pad which deodorizes

Make more calls per day!
Every salesman realizes that his sales volume—and his income—depend on the number of calls per day he can make. A good Used Car will cut down your lost time and make productive the hours you used to spend waiting for train and bus connections. How much more goods could you sell if you had two hours more a day to talk face to face with your customers? Look over the list of
Good USED CARS
IN THE CLASSIFIED ADS
SUN-TELEGRAPH

MRS. PANTAGES CALLED DRUNK

LOS ANGELES, Sept. 11.—(INS.)—Further testimony of witnesses who saw the automobile of Mrs. Alexander Pantages crash into the small car of Joe Rokumoto, fatally injuring him, was scheduled to be heard today at her trial on a second-degree murder charge.

Witnesses testifying at yesterday's session told of a frenzied automobile race down one of Hollywood's crowded boulevards with the wife of the millionaire theater owner drunk at the wheel of her speeding car.

Cyril T. Holmes, a machinist, told how Mrs. Pantages' car scraped his in passing and how he pursued her careening automobile along the traffic-filled boulevard until it crashed with the little flivver driven by Rokumoto, a Japanese gardner.

"She swerved to the wrong side of the road and hit his car so hard that the Japanese children flew out the top of it," said Holmes on the witness stand.

Mrs. Holmes supported the story told by her husband.

Holmes' testimony and that of several others who told similar stories were attacked by the trio of high-priced lawyers who are defending the woman.

BIFOCAL GLASSES
FOR FAR AND NEAR
Saturday Open To 8 P. M.
A Real $12.00 Value
$6.95
Complete

Thursday, Friday, Saturday
This latest style frame, of genuine 1-10-12 K. white gold, complete with convex, spherical two-sight lenses.
Examination Included
LEVINE OPTICAL CO.
DR. LeVINE, Optometrist
4th FLOOR KEENAN BLDG.
643 LIBERTY, AT 7th STREET
(Take Elevator)

Obituary

Frank M. Courson.

WASHINGTON, Pa., Sept. 11.—Frank M. Courson, 65, died in the Washington Hospital following an operation. He served several times as a member of the Washington Council and was a director in the First National Bank previous to its consolidation with the Real Estate Trust Company. He leaves his wife, Mrs. Gertrude Bane Courson, and two children, Mrs. Florence Christie and Stewart Courson, both of this city.

Mrs. May I. Dale.

FRANKLIN, Pa., Sept. 11.—Mrs. May I. Dale, wife of Oscar M. Dale, of Victory, died on Monday, following an illness of three and a half years. She was a lifelong member of the Methodist Church of Franklin, and was identified with the Child's Welfare Association and the Woman's Club. She leaves her husband and three children, Mrs. Kenneth Foster, of Pittsburgh; Miss Madeline Dale and Foster Dale, at home.

Sacher Funeral.

Funeral services were to be held at 2:30 p. m. today for Mrs. Mary Sacher, who died Monday at the home of her daughter, Mrs. Adelaide Lowe, 25 Nobles lane, Carrick. She was born in Germany and came to Pittsburgh 60 years ago. For many years she was a member of the German Evangelical Protestant Church. Besides Mrs. Lowe she leaves another daughter, Mrs. Mary Simon, and a son, Alexander A. Sacher.

Mrs. Mary Phipps.

FRANKLIN, Pa., Sept. 11.—Following illness of more than a year, Mary Milford Phipps, wife of Melvin Phipps, died at her home at Clintonville. She was born at Stone Church, Crawford's Corners, October 5, 1864. She was first identified with the Scrubgrass and later the Clintonville Presbyterian Church.

Joseph F. Dubranski.

Joseph F. Dubranski, 66, died yesterday at his home, 905 Soles street, McKeesport. He had been a resident of that city 42 years. Besides his widow he leaves a son, Joseph Dubranski, Jr., and a daughter, Elizabeth Dubranski. Funeral Services will be held in St. Stephen's church Friday morning.

Mrs. Julia McDowell

GROVE CITY, Pa., Sept. 11.—Mrs. Julia McDowell, wife of J. C. McDowell, died after a long illness. She leaves her husband and four sisters.

'BOYS IN BLUE' MARCH AGAIN

PORTLAND, Me., Sept. 11.—(AP.)—The "Boys in Blue" marched in review today in the official opening of the sixty-third national encampment of the Grand Army of the Republic. Less than 1,000 were afoot. Another 500 rode in automobiles.

Their ranks depleted and their years showing in their faces, the aged men who marched gayly away to the Civil War, renewed their memories as four abreast they paraded for a mile and then passed the reviewing stand where they saluted their commander, John Reese, of Broken Bow, Neb., Gov. William Tudor Gardiner, his staff and civic officials.

The fife and drum corps of the Daughters of Union Veterans of New Philadelphia, O., led the delegation from that state which numbered 50.

Ninety Pennsylvanians wearing the Civil War forage caps were one of the best formed outfits in the march.

Florida Must Fight Pest to Get U. S. Aid

WASHINGTON, Sept. 11.—(AP.)—Chairman Wood, of the House appropriations committee, said after a call at the White House today that Florida citrus growers "will have to make a much better showing" before he would be willing to support an additional $26,000,000 to carry on the campaign of eradication against the Mediterranean fruit fly.

This sum has been recommended by the Secretary of Agriculture as needed to carry on the war against the pest.

Drys Put Padlock On Wet Barber Shop

Injunction proceedings instituted in Federal Court by prohibition agents resulted today in the padlocking of the barber shop and alleged speakeasy of Nicholas G. Klaus, 110½ Electric avenue, for one year. Judge F. P. Schoonmaker handed down the padlock order. Prohibition agents testified that they purchased alleged intoxicants at the Klaus establishment last April.

Both Hahn Stores Are Open This Evening

Two Stores Built by Real Values & Service

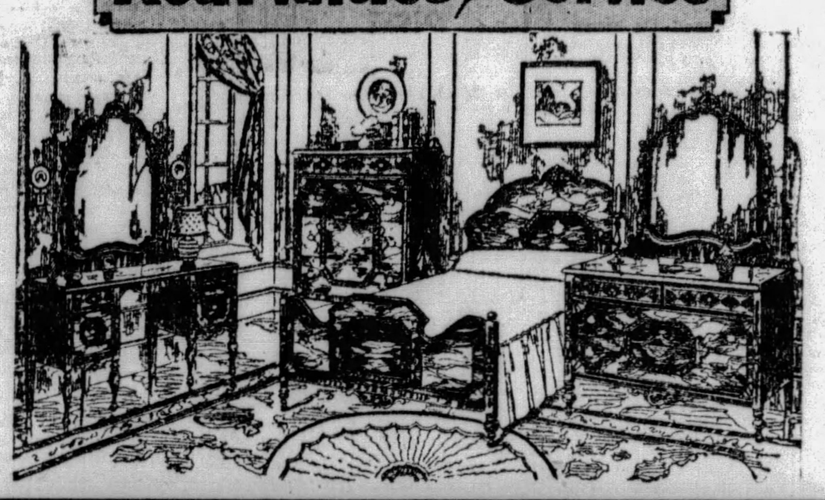

BED-ROOM GROUP $135
IN VERY ARTISTIC DESIGNING

The feminine type of this grouping will appeal to every lover of the beautiful. It is most charming in treatment, being developed in a very finely grained Flemish walnut. Comprises the large Dresser, Hollywood-type Vanity, Chest of Drawers and a modern-end full-size Bed.

TERMS AS LOW AS $2.00 WEEKLY

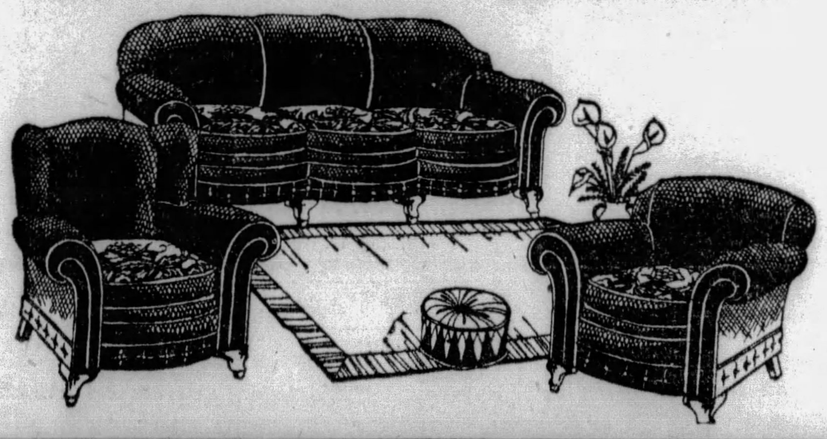

LIVING ROOM GROUP $98.50
LUXURIOUS ALL-OVER UPHOLSTERED

If you are looking for solid comfort in your living room, you'll get it in the three pieces which comprise this grouping. A note of charm is attained in the shaped fronts. The upholstering is colorful, being emphasized by the harmonizing cushion-reverses. Large Club-Chair, Wing-Type Chair and Davenport.

TERMS AS LOW AS $2.50 WEEKLY

HAHN

WHERE FRANKSTOWN and BROAD ST. MEET EAST LIBERTY
NORTH SIDE
807-809-811 FEDERAL STREET

STYLE **McCreery & Co.** QUALITY

WOOD STREET AT SIXTH AVENUE ATLANTIC 4600

Every New Color in
McCreery's Fine Canton Crepes

Butterick Pattern No. 2593 Blouse, No. 2568

$2.95 Yd.

English Green, Burma Red, Bombay Brown, Biarritz Blue, Lorenzo, Currant, Monet, Eggshell, Ivory, Black and other shades for Fall.

Canton Crepes highly popular for ensembles, street and afternoon frocks, combine beautifully with the fashionable matelasse or lame fabrics, or the smart new prints . . . exceptionally lovely when enriched by velvet bows or cascades. This McCreery quality is exceptional at $2.95. Heavy enough to fashion the gowns of this season most smartly . . . 39 inches wide.

(McCreery's—Second Floor)

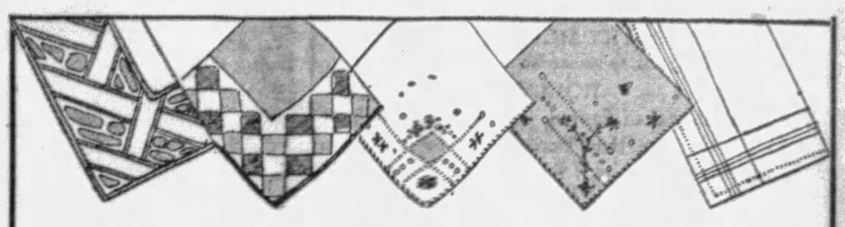

Look Ahead in This Exceptional Selling . . .
5,000 Men's and Women's NEW HANDKERCHIEFS
At an Unusual Price
25c each, $2.85 Dozen

McCreery Handkerchiefs that you will select for gifts . . . birthday and Christmas gifts, bridge prizes, and for your own handkerchief supplies.

For Women
Dainty white linen 'kerchiefs, with colored patch-work, hand-embroidery, hand-rolled hems and whipped edges . . . pastel colored 'kerchiefs, with hemstitched hems and colored embroidery . . . block prints, with hand-rolled hems.

For Men
All-white linen handkerchiefs, with colored drawn threads and hemstitched hems . . . cotton handkerchiefs, with fast color printed borders and hemstitched hems. Exceptionally fine handkerchiefs for general use.

Mail and Phone Orders Filled . . . ATlantic 4600

(McCreery's—Street Floor)

Of Special Interest to Home-Makers . . .
A CLEARANCE
ODD SUITES AND PIECES
Of McCreery Furniture
Accumulated From the August Selling
At ¼ to ½ Price

A most unusual opportunity to buy fine McCreery furniture at remarkable savings. These odd pieces and suites were left from our August Selling Event, and must be cleared to make room for new furniture. In every way they are most desirable . . . one or two-of-a-kind. Come in tomorrow and see what splendid savings can be effected.

LIVING ROOM FURNITURE

(1)	$ 300 Sofa and Chair, green mohair and frieze	$150.00
(1)	$ 345 Sofa and Chair, chevron mohair and frieze	$175.00
(1)	$ 260 Sofa, Tuxedo design, red damask covered	$169.00
(1)	$ 415 Sofa, Georgian design, green silk velour	$225.00
(1)	$ 279 Sofa and Chair, mahogany frame, mohair and frieze	$145.00
(4)	$ 125 Sofas, mohair covered	$ 85.00
(1)	$ 160 Cogswell Chair, linen frieze covered	$ 80.00
(1)	$ 85 English Lounge Chair, tapestry covered	$ 57.50

DINING ROOM FURNITURE

(1)	$ 535 9-Pc. Suite, Colonial, mahogany	$375.00
(1)	$ 500 9-Pc. Suite, Duncan Phyfe, mahogany	$375.00
(1)	$1085 10-Pc. Suite, modern design, walnut, ivory inlays	$700.00
(1)	$ 38 Walnut Serving Cabinet	$ 25.00
(1)	$ 35 Mahogany Serving Cabinet	$ 25.00
(1)	$ 80 Walnut Serving Table	$ 39.00
(1)	$ 95 Walnut China Closet	$ 39.00
(1)	$ 68 Mahogany China Closet	$ 39.00
(1)	$ 80 Mahogany and Walnut China Closet	$ 39.00

BEDROOM FURNITURE

(1)	$1130 8-Pc. Suite, decorated satinwood and walnut, twin beds,	$775.00
(1)	$ 775 8-Pc. Suite, Early American, solid mahogany, twin beds,	$500.00
(1)	$ 690 8-Pc. Suite, decorated parchment, twin beds	$350.00
(1)	$ 330 4-Pc. Suite, Colonial, mahogany, full-size bed	$229.00
(1)	$ 390 Twin Beds and Dresser, Early American	$225.00
(1)	$ 215 Full-Size Bed and Dresser, Sheraton, mahogany	$125.00
(1)	$ 190 Full-Size Bed and Dresser, decorated walnut	$ 95.00
(1)	$ 60 Walnut Dresser	$ 39.50
(1)	$ 65 Walnut Dressing Table	$ 32.50
(1)	$ 120 Satinwood Chest	$ 60.00
(1)	$ 135 Walnut Vanity	$ 49.50
(1)	$ 55 Walnut Full-Size Bed	$ 29.50
(1)	$ 105 Walnut Vanity	$ 42.50
(1)	$ 50 Extension Day Bed, cretonne covered	$ 25.00

(McCreery's—Furniture—Eighth and Tenth Floors)

Linens??? . . . . These Are Unusual Values . . . . . .

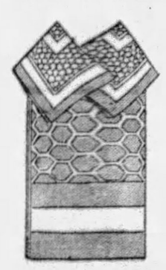

Linen and Rayon Luncheon Sets

Belgium-made Sets, in the modish pastel colors of peach, blue, gold, green, with new hexagonal pattern. Fast colors.

54x54-inch Cloth, 6 Napkins ..... $3.95 Set
58x72-inch Cloth, 6 Napkins ..... $5.95 Set

Belfast Linen Crash, 29c Yd.

The desirable all-linen crash that makes such splendid kitchen towels. Red or blue borders. 17 inches.

Hemstitched All-Linen Napkins
25c

Eighteen-inch napkins, pure linen satin damask, in pretty floral and conventional designs.

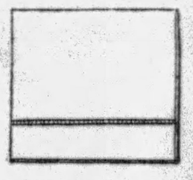

Hemstitched All-Linen Cases
95c

Real Irish linen pillow cases that launder well, and will wear satisfactorily. 22x36 inches.

(McCreery's—Second Floor)

Only a Limited Number
Hand-Embroidered Model Quilts
$12.50
Originally $25.00

These are pieces which have been used for demonstrating stamped quilt patterns and embroidery. Beautifully made, and entirely finished, ready for use. Each white block hand-embroidered in artistic designs, the quilting done by machine on colored sateen blocks. Exceptional values.

Full Double-Bed Size

(McCreery's—Second Floor)

A Special Value In
Cobra-Grain Dupont Tourist Cases
26, 28 and 30-inch
$10.

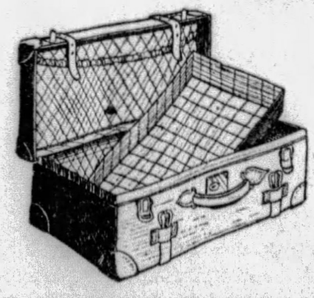

Especially fine cases for college men and women. Steel frame, leather bound, with heavy leather corners. Lift-out tray, pocket, straps all 'round. Black only.

Mail and Phone Orders
(Seventh Floor)

A McCreery Special Value!
40 Room-Size Seamless AXMINSTER RUGS
Excellent Quality at a Low Price **$34.50**

So many home-makers prefer seamless Axminsters, with their high pile and close weave, and their distinctive patterns, that McCreery's have made a special endeavor to have these rugs in an exceptional quality. These were selected with discriminating taste and judgment, and this assortment offers forty of the smartest Oriental designs . . . rose, tan, taupe, and dark blue colorings. 9x12 feet.

(McCreery's—Sixth Floor)

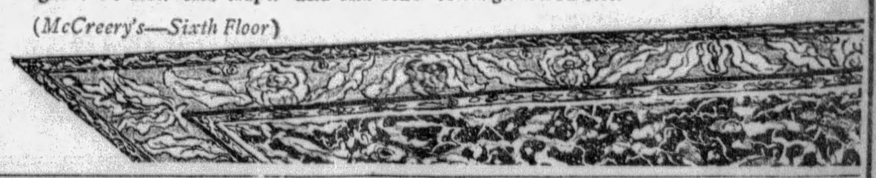

Strolling With Stars of Stage and Screen in Hollywood and Here

'HOW AM I TO KNOW,' WRITES DOROTHY FOR FILM AND IRVING GETS 'MAD'

By DOROTHY HERZOG

(Copyright, 1929, by Premier Syndicate.)

HOLLYWOOD, Sept. 11.

MAYBE I'm dumber than figured, but at all events 'twas news to me to learn that Dorothy Parker wrote the lyrics for "How Am I to Know," the hit theme in Cecil DeMille's "Dynamite." This was Miss Parker's sole screen contribution during the three months she remained with M. G. M. and it does look as though this W. K. Scribester will corral a nice royalty from the song: Two cents for sheet music, plus additional royalties for records, piano arrangement, et cetera may shoot the ante to $15,000 or so. Dorothy certainly picked the right effort for her flicker solo!

Apropos of this song, the story comes to this bureau that when Irving Berlin heard the Roosevelt Orchestra play it for the first time, he went over to a friend and asked: "What's that song?"

The friend replied: "How am I to know?"

And Berlin stalked off mad!

Charles Rogers

Charles "Buddy" Rogers' mother and father are moving to Hollywood, to stay permanently. His father, E. H. Rogers, has sold his newspaper in Olathe, Kansas—the Mirror—and is evidently going to retire. Buddy has built his folks an attractive home in Outpost, a mountainous residential section. Buddy, at this penning, is traipsing in a beach carnival yarn yclept, "Here Comes the Band Wagon," with Jean Arthur, his heroine.

Rudy Vallee Takes Photos

RUDY VALLEE, who air-waved to $8,000 a week, is certainly devastating the feminine faction on the R. K. O. lot. The girls stare at him, follow him around, park on his set. And Rudy, who is neither handsome nor a ravishing sex appeal product, goes quietly about his business. His attitude toward all this adulation is proper indifference. Which, of course, is good psychology.

"Mickey" Neilan is getting set to begin production on Vallee's initial

(Continued on Page Thirteen.)

Plays Organ

Jimmy Orner, theatrical organist, is making his debut at the organ in the Enright this week.

Beaver Boroughs Fight Water Boost

NEW BRIGHTON, Pa., Sept. 11.—Attorney Charles H. Stone, Beaver, and Harry H. Wohlwend, secretary of the Borough Council, will represent the Beaver County Federation of Boroughs at the hearing before the Public Service Commission in Pittsburgh tomorrow morning to lodge a protest against the increased rates of the Beaver Valley Water Company. The water company increased its rates in 1927.

MUSIC, STOCK IN COMING BILLS

"The Red Robe," being presented in the Nixon next Monday night, is said to be a logically consistent story taken from one of the most popular romantic novels ever written, Stanley Weyman's "Under the Red Robe," embellished with a score that is said to be a musical embroidery that tingles. Harry B. Smith and Edward DeLaney Dunn are responsible for the book and lyrics, and Jean Gilbert has composed the score.

This offering is sponsored by the Shuberts, who present the young baritone, Walter Woolf, in a stellar capacity as Gil De Berault, the swashbuckler knight whose sword was as quick as his tongue. They have surrounded him with a company of singers, dancers and players, including Desiree Taber, Barry Lupino, C. Edwin Brandt, Mark Smith, Manila Powers, Betty Byron, John Goldsworthy, Edith Scott, Chester Herman, Edward Orchard, Ivan Arbuckle and the Chester Hale Girls.

There also is a choral unit of 40 male voices and an ensemble of equal number of young women.

Frances Starr, guest star, who will head the cast of the George Sharp Players in the Shubert Pitt next week in "The Constant Wife," by Somerset Maughan, has scored acting triumphs in such plays as "The Rosé of the Rancho," "The Easiest Way," "The Case of Becky," "The Secret," "Tiger, Tiger," "Shore Leave" and "Marie Odile."

Man Gets 2 Years For Theft of Auto

BEAVER, Pa., Sept. 11.—Harold Beegle, 24, of Ravenswood, W. Va., pleaded guilty to the theft of an automobile from Bruce and Irene Balderson. He was sentenced two years to the penitentiary.

WALTER WINCHELL—*On Broadway*

Broadway Novelettes

NEW YORK, Sept. 11.

SOME fellows get the toughest breaks. There's the ironical tale of the Broadway physician who went limp for a lass, he hardly knew, and married her. The honeymoon was in Canada, and it blazed beautifully for a month, until the bride was halted at the border by immigration officials who detained her because she had once been deported from the Dominion for being "undesirable."

"This is an outrage!" fumed the American, who warned the officers that he had influence at Washington, and even if it did take three weeks to free her, he certainly would!

While the husband was promoting the necessary papers at the Capitol to bring her home, she got the fidgets, or whatever it is that brides get when they are not on the up-and-up.

During the three weeks "holiday" away from the doctor she "went" for a Canuck, who had a way with him, and a gleam in his orbs, and who could make whoopee better than he could make a living. In fewer words, she was a nice girl, but people were beginning to talk.

THREE WEEKS ELAPSE

THREE weeks later, when her husband finally forwarded the necessary clearance papers which freed her from the clutches of Canada, the woman returned to the States, but to a lad in Detroit, who was more interesting than the husband in Manhattan. Six months afterward, however, when remorse got her, she came to New York, and urged the husband to forgive her for being such a terrible girl.

Loving her the way he did, he dismissed it from his mind and started anew with her, but she was like the gal in that Balzac story, and she couldn't resist that great big thing called love.

But she had her gall, and wrote to the husband begging him to forgive her again, and that if he was planning to divorce her, not to shame her with the charges that go with abrogations in New York state, but to charge her with fraud (the Canadian deportation incident) and thus get an annulment.

"You're a good sport, Joe," she wrote him, "you always were, and I'm just a no-good, and I know it. It is better you were rid of me. I shall only make you miserable. So please, Joe, please, do not disgrace me before the world. Get an annulment instead. I'll get enough hell after I leave this earth, pity me."

FORGIVEN AGAIN

SO the doctor laughed at himself for being such a chump, and turned a deaf ear to those intimates who told him never to forgive a doublecrosser, "for once a person two-times you, they'll only do it again!" But Joe decided to give her another "break," and started annulment proceedings, which she preferred.

The case was tried in Part 7 of the New York Supreme Court last year, and the jury brought in a directed verdict against the husband, arguing that he had condoned the "fraud" by using his influence at Washington to get the papers that got her out of Canada.

"But your honor!" almost screamed the hysterical husband, "I have been tricked. I don't want to live with a woman like that!"

"You don't have to," said the indifferent judge, "but you will have to support her for the rest of your life!"

Thus the "good sport" doctor, who got a shady deal if ever there was one from a woman he tried to give a decent "break," is now paying her $250 every week.

TALE OF AN ANGEL

JOSEPH FREEMAN'S restaurant, near Broadway and Forty-seventh street (just where the red trolleys kiss the green ones goodby), was the rendezvous for the actors, managers and professionals nearly a decade ago. It was known as "Freeman's" and the rolls, java, pot roasts and steaks were delicious and reasonable. Freeman saved his coin, hoping to retire some day, and refrained from taking the tips from the touts that frequented his place.

Freeman was good-natured, and staked this chorus girl or that actor to meals (until they could settle) and many a time Freeman loaned them railroad fare or paid their hotel rent and never was tricked or forgotten by those to whom he was kind.

The show girls and the merry magdalens repaid him in several ways for when a John invited them to dine the graceful girls said: "Okay, let's go to Freeman's!" Business was so brisk Freeman had to buy extra space to make room for them all. It was a fascinating spot, too, for you could meet this celebrity or that one, hear the newest gossip, the latest gag and enjoy good food.

Then one week-end while he was ankling along the Atlantic City boardwalk, Freeman ran into Pat Rooney, who was producing his first show called "Rings of Smoke," which brought Vincent Lopez to New York. 'I have to have a few thousand to pay salaries," urged Rooney, "please help me." Freeman wrote a check for the amount and enjoyed doing it, too. Before the holiday had ended, however, Freeman was sold on the idea that he would make an ideal backer of a musical show, and he contributed several hundred thousand dollars for the privilege, his life savings.

And, as you probably anticipated, Freeman's coin went up in "Rings of Smoke" shortly after, and now when a vaudeville dancer announces that he will imitate Pat Rooney doing a soft shoe routine to "She's the Daughter of Rosie O'Grady," Mr. Freeman gets fit and has to go outside for air.

SELLS TO RECOUP

DESPERATE for money, Freeman listened to the proposition of a competitor who offered him the currency he lost backing the show; to get out of business—and stay out—for at least 10 years! They feared "Freeman's," it was too stiff a rival, and Freeman sold his place and occupied his time supervising night club kitchens in New York in the last nine years. He now owns an attractive ice cream palace and lunch room in a hotel near Fifty-first street, but the name "Freeman's" is not on the glass windows nor on the menus. His old mob, however, is passing the word along that Freeman is back, is prospering once more, and the chorus girls he staked are bringing their current admirers to his new place, which doesn't name a sandwich after you nor does it sell you a dollar steak for $1.50.

THEN there's the annoying story that concerns a lass in a Ziegfeld hit. A chorus boy in the show was stricken with appendicitis the other day. One of the principals arranged with Mr. Ziegfeld to keep the boy on the payroll during his session in a hospital. The same principals will foot the costs, including the services of one of the better surgeons, and when he is convalescing the lad will be sent to a health farm for a fortnight or so.

A collection was made back stage and the higher salaried players contributed twenties, tens and five spots. The chorus men and women gave a dollar, that is, except one show girl, who said she worked hard for her coin and could not see why she had to worry about other people's troubles.

The same girl wears jewels, furs and other costly goodies that were gifts from a "John" she met a year ago.

She was introduced to him by the chorus boy she now jails.

(Copyright, 1929, Daily Mirror, Inc.)

FILMLAND.

Warner Bros. Theatres

KENYON — REGINALD DENNY and DOROTHY SEBASTIAN in "HIS LUCKY DAY" A TALKING PICTURE

BRUSHTON THEATRE — Wed. & Thurs.—See and Hear "TIME, PLACE AND THE GIRL"—Added Attraction: Vincent Lopez, Silverwave Night and Comedy.

GARDEN — Joe Holland, Al St. John, Eleanor Boardman in "SHE GOES TO WAR" | TRIANGLE EAST LIBERTY — GLENN TRYON "The Kid's Clever" and "Prince of Fear"

AMUSEMENTS. AMUSEMENTS.

Shubert Pitt — Tonite at 8:25 Mats. Tomorrow and Saturday
GEORGE SHARP PLAYERS Present
"Abie's Irish Rose"
Featuring Members of the Original Cast
Best Seats $1.00. Saturday's Included.

HEINZ PLANT
OPEN TO THE PUBLIC
9 to 4 DAILY EXCEPT SATURDAYS
Ask your Conductor how to reach it
60,000 VISITORS LAST YEAR
SEE PITTSBURGH FIRST

ACADEMY — Mat. Daily 2:15 Evening 8:30
BURLESQUE
A Potpourri of Melody and Mirth
"HULLO PAREE"
Midnight Show Sunday Night 12:05 A. M.

BASEBALL — Double-Header Today First Game 1:45 P. M.
PITTSBURGH vs. NEW YORK
Tickets on sale at A. G. Spalding & Bros., 608 Wood St.; Model Clothing Co., 6025 Penn Ave., East Liberty, and Forbes Field.

NIXON NEXT WEEK Seats Tomorrow
Messrs. SHUBERT present
WALTER WOOLF
in a new operatic musical comedy
THE RED ROBE
with AN ALL STAR CAST
THE SENSATIONAL MELODIC TRIUMPH THAT SWEPT BROADWAY LIKE A CYCLONE.
THE ORIGINAL CHESTER HALE GIRLS
147 PERSONS IN THIS MONARCH OF MUSICAL TRIUMPHS
PRICES ALL EVENINGS: Orchestra, $3.00; 1st Bal., $2.50, $2.00, $1.50, $1.00.
Pop. Wed. Mat., 75c to $2.00—Sat. Mat., 75c to $2.50.

"September Is Trade-In Month at FRIEND'S!"

FRIEND'S
900-908 Penn Ave. Corner 9th Street

Your Old Furniture Will Be Removed By Us and Disposed Of By An Auctioneer!

YOUR OLD Out-of-Date Living Room, Bedroom or Dining Room SUITE Is Worth 50

$10 For Your Old RANGE
Coal Ranges or Gas Ranges taken in Trade. Big selection of Values!

$5 For Your Old MATTRESS
Let your old, flattened out mattress help pay for a new one! Save on wonderful bargains!

$5 For Your Old RUG
Hundreds of rugs to choose from in all color combinations. Trade in your old Rug for $5!

Today's fashion demands that your home be as smart as your clothes, and FRIEND'S Modern TRADE-IN Plan actually makes it profitable for you to dispose of your time-worn furnishings for the refreshingly new! No matter how old your suite is, where you bought it or what condition it is in, it is worth $50 on the purchase of any new Living Room, Bedroom or Dining Room Suite! FRIEND'S stand squarely behind this offer, which is made in the interest of Better Homes! Also, your old Mattress, Range, Rug, Cleaner or Washer has a big Cash Trade-In Value! Come in NOW and convince yourself of a golden opportunity to save!

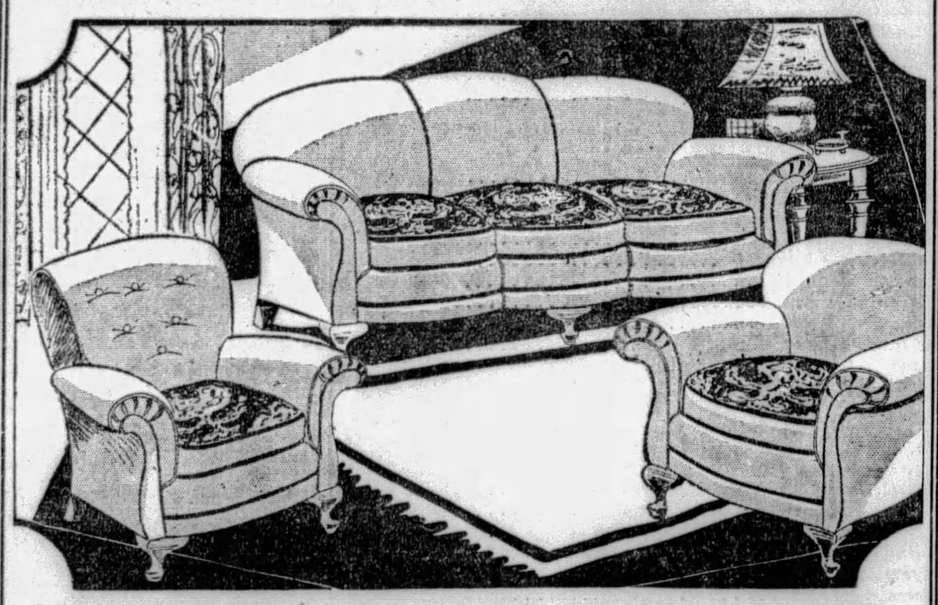

Take $50 Off This 3-Piece Mohair Suite

Your Old Suite Is Worth $50

"Your Dream of a Living Room Beautiful Comes True at FRIEND'S." Here it is! And what beauty! What charm! What savings! Just think . . . your old suite, no matter what condition it is in, will help buy this fine MOHAIR suite at $50 off! The suite consists of 3 overstuffed pieces covered in MOHAIR with Serpentine Fronts and Reversible Tapestry Cushions! Davenport, Arm Chair and Button-Back Chair! Featured tomorrow!

$155

Small Payment Delivers!

$10 For Your Old WASHER
No matter how old, what make or what condition, your old washer is worth $10!

$5 For Your Old CLEANER
Don't throw away your old cleaner. It is worth $5 on the purchase of a new one!

$50 For Your Old SUITE
This Sensational Offer is for a limited time only! Take advantage NOW! Come tomorrow!

At FRIEND'S
$15 Delivers VICTOR RADIO

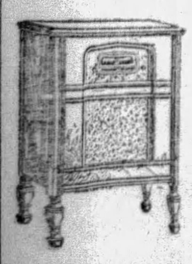

Console Victor Radio R-32

$155 *Less Radiotrons*

If you haven't heard this marvelous instrument you are missing a lot.

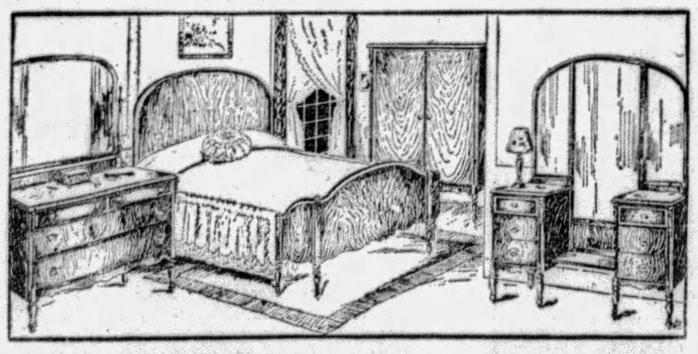

$50 Off This 4-Piece Bedroom

Your Old Suite is Worth $50

If this wonderful offer is withdrawn before you get a chance to come in . . . you'll miss saving 50 extra dollars on a fine new Bedroom Suite! Don't wait—come in tomorrow and buy these four pieces—Full Size Bed, Dresser, Wardrobe and Full Vanity! Your old suite is worth $50 on this purchase!

$155

Small Down Payment!

Sale! 250 Costumers

Walnut Finish

89c

$1.75 Values

Just what you will be needing soon—a rack to hold your topcoats and overcoats. Buy a couple of these at about half price tomorrow!

No Mail or Phone Orders!

ARMS PARLEY URGED BY IRISH

GENEVA, Sept. 11.—(AP.)—The League of Nations today was called upon by the Irish Free State to convene a general disarmament conference of the powers. Patrick McGilligan, foreign minister of the Saorstat government, made the proposal. He expressed regret that 11 years after the close of the World War so little had been done to remove the weapons of war.

The keynote to the solution of the problem of world disarmament, McGilligan said, was struck by the representative of the United States at the meeting of the preparatory disarmament commission when he declared "the duty of each nation is to examine the question to see what concessions can be offered."

It was also reported today that Lord Cecil on behalf of the British delegation would introduce a resolution urging the preparatory disarmament commission to hurry with its work so that a general disarmament conference might be called at the earliest possible moment.

Stage and Screen News

(Continued from Page Twelve.)

vocalloid, "The Vagabond Lover." Rudy has written a number of new songs for the occasion. At this paragraphing it looks as though Sally Blaine will be the girl in the reels.

Howard Greer, movie fashion expert, says:

Colleen Moore has given in to the new styles with a bang. She's smart enough to want to be one of those who introduce the new length in dresses, and not one of the millions who must inevitably adopt it. If you're looking for a flapper Colleen this fall, you'll not find her. Look instead for a Colleen in long dresses, very high, slender waists, and hats that don't begin until the forehead has ended. One of her new afternoon frocks is of red flat crepe, clear to the ankles in spots, but irregular in line. A series of sunburst tucks give the suggestion of waistline, and a scarf collar finishes the neck.

Colleen Moore.

THEIR REAL NAME DEPARTMENT: *Claire Windsor — Olga Cronk.*

Thalbergs Plan European Trip

SCREENALITIES: Mr. and Mrs. Irving Thalberg (Norma Shearer) will join the army of Europe bound-ers. They depart the colony in a week or so for the other side ..Mr. and Mrs. Ken Maynard boarding a train en route to New Orleans from whence they launch on a month's cruise up the Mississippi River.. Stellar Hollywood attended the recent premier of Marion Davies' initial outloud, "Marianne." Marion getting a big hand. Likewise, the three featured members in her supporting cast, Larry Grey, Cliff Edwards and Benny Rubins. Ditto, Director Bob Leonard, when Marion dragged him on the stage for a bow. Glimpsed in the audience: Mr. and Mrs. King Vidor, Fanny Brice and Billy Rose, Mr. and Mrs. James Quirk, Ray Long, Bebe Daniels and Ben Lyon, Mary Astor and Kenneth Hawks, Ruth Roland and Ben Bard, William Haines, Polly Moran, Josephine Dunn, Mr. and Mrs. Chuck Reisner, and sundry others...On the same eve, with successful secretiveness, Harold Lloyd previewed his outloud, "Welcome, Danger." He watched it together with his little group of co-workers, including Clyde Bruckner, who directed. Buster Keaton was the only other flickerite to be present. Buster came with Mr. Bruckmer, friend and ex-director. It was Bruckmer who first megaphoned the hilarious slapstick team of Hardy and Laurel when they bowed into two-reelers...And that's all.

Marion Davies

Pittsburgher Named By Mystic Chain

ALLENTOWN, Pa., Sept. 11.—(AP.)—Charles A. Rode, of Pittsburgh, was elected supreme commander of the supreme castle, Knights of the Mystic Chain, at the annual convention of the order here. Other officers elected were: Eli Teeter, Johnstown, vice commander; Lee Burgess, Roxborough, scribe; Theodore Cook, Philadelphia, treasurer; Herbert C. Trexler, Allentown, marshal, and William H. Noggle, Rexmont, chaplain.

Pittsburgh Autoist Gets 4-Month Term

WHEELING, W. Va., Sept. 11.—Charged with driving an automobile while intoxicated, C. J. Gannor, 39, of Pittsburgh, was fined $100 and costs and sentenced to serve four months in jail, when arraigned before Justice of the Peace John V. Moran. He also was assessed an additional $10 and costs for refusing to show his operator's license.

MOTHER SENDS SON TO JAIL

An aged mother, whose plans for her son's well-being had gone to naught over a period of several years, stood in judgement of him today at Morals Court and asked that he be remanded to the Allegheny Workhouse for six months. Magistrate Leo Rothenberg, on the bench at the time, acceded to her request.

The defendant was Thomas Hogg, 47, of 1430 Steadman street, who was charged with drunkenness and disorderly conduct, by his mother, Mrs. Christina Hogg. When Hogg appeared for a hearing Magistrate Rothenberg said he would leave the disposition of the case in the mother's hands. When she made known her decision the son asked for another chance. He said he was willing to go straight, but the mother informed the court that "he had chances to go straight since he was a boy," and that "she wanted to die in peace."

Hogg came home yesterday intoxicated, Mrs. Hogg said, and when she reprimanded him, he became abusive and chased her through the house. Recently he served 30 days in the workhouse on a similar charge.

Three-Ton Shark Landed After Terrific Fight

SAN FRANCISCO, Sept. 11.—(AP.)—The story of how a shark, 26 feet long and weighing three tons, was killed off the California coast was told here by the crews of two fishing smacks who engaged in a six-hour battle with the huge fish. They killed it with a shot from a small cannon. Tangled in the net strung between the two boats, the shark waged a terrific fight for freedom, the fishermen said.

Numerous Chinese were attracted to the district today by the opportunity of obtaining a supply of shark fins, which, when dried, constitute one of the choicest of Chinese delicacies.

London Cools Phones Used for U. S. Calls

LONDON, Sept. 11.—(INS.)—An enterprising London hotel announced today that it had equipped the receivers of its trans-Atlantic telephones with special cooling devices for the comfort of American visitors who spend long periods in the phone booths talking to folks at home.

Marriage Licenses

Lincoln Forrester	Pittsburgh
Katherine M. Zerne	Duquesne
Paul W. Broome	Oakdale
Mona Lynch	Noblestown
Stanley A. Winkler	Carnegie
Mary Lapky	Carnegie
Eli Dukich	Duquesne
Pearl Debreczeni	Duquesne
Myer Traub	Baltimore, Md.
Elsie Rullcke	Baltimore, Md.
Antonio Pusateri	Pittsburgh
Rose J. Piazza	Du Bois
George Paolette	Duquesne
Anna Tarantina	Duquesne
Donald S. Steinfirst	Pittsburgh
Jane R. Freund	Pittsburgh
Edward M. Flohr	Mt. Lebanon
Cecelia McGuire	Pittsburgh
Joseph Foley	Pittsburgh
Stella M. Flityko	Etna
Edwin J. Bruce	Edgewood
Mary E. Holleran	Pittsburgh
Charles F. Schneider	Pittsburgh
Helen L. Freund	Pittsburgh
William G. Waddell	Beaver
Margaret L. Hardie	Pittsburgh
William L. Skiles	Pittsburgh
Margaret E. Ahr	Ingram
Carl W. Kernats	Pittsburgh
Bessie Royer	Pittsburgh
Herbert Bochmann	Pittsburgh
Ethel Schwartz	Pittsburgh
James C. Wilson	Pittsburgh
Marie A. Tomasits	Mt. Oliver
Robert C. Keogh	Pittsburgh
Helen M. Carr	Pittsburgh
Royal Duke	Buffalo, N. Y.
Isadora M. Ford	Pittsburgh
Albert E. Kupske	Wheeling, W. Va.
Clara Z. Maier	Pittsburgh
Clarence J. Bradley	Pitcairn
Hazel H. Bruce	McKeesport
Arthur J. Kress	Braddock
Emma J. Ahlberg	Braddock
George J. Bradley	McKeesport
Elizabeth B. Conley	Glassport

LEADERS NAMED FOR LIGHT FETE

The committees of the Chamber of Commerce which will have charge of the celebration of Light's Golden Jubilee to be observed here next month were announced yesterday by A. L. Humphrey, general chairman.

The following have been named chairmen of the various committees: Decorations, William B. Rodgers; finance, W. S. Linderman; lighting, H. L. Johnston; pageant, M. R. Scharff; parades, W. B. Spelmire; speakers, J. C. McQuiston; visitors, L. C. Bihler; window display, Raymond M. Marlier, and publicity, R. S. McCarty.

Two Women Hurt When Hotel Burns

FARSON, Wyo., Sept. 11.—(AP.)—Two women were burned, one perhaps fatally, and the two-story Farson Hotel was razed by a fire which started here late yesterday after a gasoline explosion.

Mrs. Andrew Arnott, proprietress of the hotel, was not expected to live and her daughter, Betty Arnott, was in a serious condition.

DELAY HEARING OF EVANGELIST

The hearing of John W. Sproul, soldier-evangelist of 6933 Thomas boulevard, scheduled for last night, was postponed until Friday night by Alderman Harvey A. Lowry, of 127 Collins avenue.

Sproul was arrested several days ago on information preferred by Frank Zegarelli, of the Bacciotta & Zegarelli Florist Company, who charged that Sproul had given them a $200 check as part payment for placing shrubbery around his home, according to Alderman Lowry. The check was returned marked "no account." Sproul explained that it happened through a mistake.

Wreck Ties Traffic On Erie Railroad

SHARON, Pa., Sept. 11.—(AP.)—A freight wreck on the main line of the Erie Railroad near Orangeville, O., tied up traffic last night and this morning. Fifteen cars of a fast east-bound freight train left the tracks and piled up after tearing up the road bed for 500 feet. A broken truck wheel was believed responsible. None of the train crew was injured.

A Public Health Service

BY THE

Pittsburgh Research Laboratory

Suite 402-403 Keenan Bldg., Seventh and Liberty Ave.

PHONE ATLANTIC 3734

Hours: 9 to 5—Wed. and Sat., 9 to 7—Sunday, 10 to 1 P. M.

All Blood Tests and Laboratory Examinations Are Free to the Public

On account of treating such a large number, the cost of treating is very low. Many people are coming to this Laboratory to learn the real cause of their sickness.

If an infection sets in, what suffers? THE BLOOD. In fever, where is the temperature the highest? IN THE BLOOD. When the organs do not function properly, what controls them? THE BLOOD. Where are the disease destroyers? IN THE BLOOD.

The Pittsburgh Research Laboratory specializes in blood troubles, making a correct diagnosis of each case, and treating the patient with the proper serum.

OVER 35,000 SATISFIED PATIENTS HAVE TAKEN BLOOD CELL SERUMS

We make a specialty of all Blood and Infectious Diseases; also Rheumatism, Asthma, Anemia, High Blood Pressure, Neuritis, Nervous and Stomach Disorders, Kidney Trouble,

And Other Ailments Affecting the Blood Stream

YOU, too, should tell your grocer not to forget Blue Ribbon Malt Extract—because you can depend upon its supreme quality always! • • • • That's why it is America's Biggest Seller.

Write for Lena's Free Recipe Book for delicious foods and candies. Address: Premier Malt Sales Co., 720 N. Michigan Ave., Chicago

Blue Ribbon Malt Extract

AMERICA'S BIGGEST SELLER

INTRODUCING—

—A New Line of Remarkably Good Clothing That Sets a New Standard of Quality at an Extraordinary Low Price!

SEDERCREST CLOTHES

Truly the "Crest" of Value-Giving Made Possible in "Sedercrest" Clothes by Production Under Our Supervision

A bargain is not price alone but its extraordinary value at the price. We do not hold any patent on men's clothing at TWENTY-ONE FIFTY. But we do believe that in SEDERCREST we have the best clothes in town at the price.

Men's and Young Men's

NEW FALL SUITS AND TOPCOATS

$21.50

Co-operating with fourteen other big nationally-known department stores we selected an outstanding manufacturer to produce for us clothing at TWENTY-ONE FIFTY that would challenge all competition.

In exchange for superior values we agreed to confine all the orders of these fifteen stores for clothing to sell at $21.50 to this one manufacturer.

We went even further. We insisted on selecting the materials for these garments so as to guarantee the quality. And the models were chosen to represent the particular style requirements of the discriminating dresser who wanted good-looking, well-made clothes at a modest price.

Put Our Statements to the Test by Seeing These Suits and Topcoats at $21.50, and Then Compare Them With Other Garments at a Similar Price!

Extra Pants to Match These Suits at $5

FRANK & SEDER

A Word to the Wise

SINGLE men and women, who are more apt to take their meals in restaurants than married people, are in greater danger of damaging their digestions by irregularities in food and drink, according to an eminent English physician.

Magazine Page

Tea in Solid Lumps

CHINA exports tea in solid lumps, like bricks, for consumption in Tibet and Siberia. The tea leaves are pulverized, mixed with water, and molded into hard cakes. The bricks weigh about five pounds each.

Meditations of a Wife

By HELEN ROWLAND

First Love

NEARLY every happily married woman owes her felicity to some other woman's skill, or some other woman's misplay, or some other woman's hard luck.

* * *

Every woman who finds the perfect love or the ideal man, finds one who has already been woman-trained, at the expense of some other woman's time, labor and young illusions.

HELEN ROWLAND

* * *

Perfect lovers and good husbands, unlike poets, are not born but made. Woman-made!

* * *

Among a man's loves, the first is seldom the last—and the last may thank heaven that she isn't the first.

* * *

A man's heart has to be "broken" before it gets the lock off, and at least dented a few times, before it becomes tender enough for any practicable purpose. Up to his first heartache, his heart is more or less empty—and that's the kind of vacuum that nature most abhors.

* * *

It takes one woman, and sometimes several women, to file the raw edges off a man's egotism, deflate his conceit, soften his selfishness and mellow out his nature. And the first woman who breaks his heart, and, sometimes, incidentally, gets her own broken, is the one who humanizes him for the woman who finally gets him.

* * *

First love is the most beautiful and glamorous love of all. Never again, is the moon quite so silvery or the sun quite so golden, or the world quite so full of magic and wonder and starlight. No man or woman would miss it! But, like spring flowers, it is so perishable—and its roots seldom go deep.

* * *

Marrying your first love seldom makes for lasting happiness. A woman is born with an intuitional knowledge of love; but a man has to learn love's lesson—and he soon begins to hate his TEACHER.

* * *

Every man must be an amateur lover, SOMETIME. And the first love, like the first car, gets all the rough treatment, the hard knocks, the dents and the smashups.

* * *

The second time a man knows better how to choose a car or a woman; knows better what he wants and doesn't want, and gives more attention to what's under the hood than to the paint, the shape and the upholstery.

* * *

He has learned how to get and keep the control, and has discovered to his amazement that neither a woman nor a motor car can be run by sheer brute force—only by gentleness, skill and quick thinking.

* * *

Thus, the second or the third or the fourth love owes a big debt of gratitude to the FIRST love. In the grave with her memory lie most of a man's false illusions about himself. First love is short, sweet, beautiful—and wholesome! But it's a stormy voyage—of discovery!

(Copyright, 1929, King Features Syndicate, Inc.)

Love's Awakening

A Continuation of Love's Embers

By ADELE GARRISON

Madge and Noel Prepare to Start Work

LILLIAN looked shrewdly over at me when her husband adjured me to tell the rest of Noel's story because the young violinist was "too modest to dish the beans properly . . ."

"Ten to one that it's Madge's blushes which need sparing," she said. "Isn't that true, Noel?"

The boy started and shot a grateful look at me before replying.

"You've already told her, then," he said.

"Not a word," I assured him and Harry Underwood struck in impatiently.

"Lay off the Alphonse and Gaston stuff, you two," he said, "and tell me what's up."

"It's very simple," I said quietly. "Noel tells me that he had completed the score of a musical drama with an historical background, but was having trouble with the libretto and lyrics. He asked me to help him out, and though I'm very doubtful of my ability to give him any real aid, I've promised to try it."

"Just like that," Mr. Underwood commented with a grin, but I detected distinct excitement in his voice.

Lillian rose abruptly, crossed to me and kissed me with impetuous warmth. She so rarely slips her mask that I knew she was deeply stirred.

"At last!" she said. "I've wondered if you'd ever break through your inhibitions. Noel, we owe you a debt of gratitude."

Young Mr. Veritzen turned startled, puzzled eyes toward her, and she laughed indulgently.

"I've known for a long time," she said, speaking slowly as if explaining something to a child. "what your father has discovered within the last year—that this young woman has a rare gift of expression and a sense of the dramatic which ought to make her go far in the theatrical writing game. But so far she hasn't put a pen to paper—that anybody knows about."

I tried to adjust my own mask but feared it was slipping. Did that sudden pause of Lillian's mean that she had guessed the secret I was afraid to admit even to myself—that some day I hoped to make something worth while out of the disconnected fragments I had been stealing time to write when I was safely locked in my own room with everyone else in the house asleep.

"I haven't been able to figure out just what's the matter with her," Lillian went on, grinning maliciously at me. "It may be an inferiority complex, or the fear that her husband will beat her up if she gets into the theatrical game any deeper than she is already. But whatever it is, she's been hobbled for a long time. If you've cut the ropes, Noel, I'm hoping she'll soon be kicking up her heels in the dramatic corral."

"I don't think much of your rhetoric." I told her tartly, in an attempt to hide my startled chagrin at the unerring manner in which she had put her finger upon my secret reason for stifling my ambitions. For I knew that it was the fear of Dicky's disapproval which had kept from bringing my aspirations out into the open. He had so opposed my work with Philip Veritzen, yielding only after a scene which had left its mark upon both our memories, that I infinitely dreaded any further controversy with him.

"You don't need to," she returned impudently. "That isn't the question before the house just now. We're all a-twitter, Harry and I," she grinned at her big husband—"over Noel's news. When are you going to begin work? I warn you I'm going to be a relentless overseer, a regular Simon Legree with a big blacksnake whip which will curl over your shrinking shoulders at any sign of lagging. You'll have your libretto and lyrics on schedule, Noel, if I'm on the job. Has she seen the score yet?"

Noel's eyes were wide with amazement at Lillian's nonsense, of which I think he disapproved a bit as savoring of disrespect to me, but he answered promptly.

"No Mrs. Underwood, she hasn't. She was going to ask Mr. Underwood to bring it over tomorrow morning."

"You mean this morning," Lillian said smiling, with a gesture toward the clock. "I'll write an amendment to that. Harry shall drive you over to fetch it yourself as soon as you wake up today. Then you and Madge can have a long, uninterrupted time at it."

"But," the boy began, with an anxious look at me, "the princess—you said . ." he broke off uncertainly, his expressive young face revealing ludicrously what the Victorian novelists used to call "conflicting emotions."

(Copyright, 1929, Newspaper Feature Service, Inc.)

Tomorrow's Horoscope

Thursday, September 12

THE astrological portents for this day are for a sudden upheaval, with travel, change and new contacts generally, with the prospect of progress and ultimate success and satisfaction following close upon disruption. New projects and negotiations of an intriguing character, or dealings with rings, combines, etc., should flourish; and speculation. Renewed contracts and agreements should meet with financial success. Personal affairs should be lively.

Those whose birthday it is may anticipate a year of sudden change, with disruption and much stirring about, but this will be followed by the satisfactory launching of new enterprises, either speculative or in accord with trusts, rings or close corporations, in which subtlety and diplomacy favor negotiations rather than forthright understandings. Personal activities will be interesting.

A child born on this day may be active and energetic, restless, fond of change and disposed to secret doing or conspiracies, although its judgment may be sound. Ultimately it should win success in life.

The law of the harvest is to reap more than you sow.—Boardman.

Steamed Peach Pudding

Two cups flour, 4½ teaspoons baking powder, ½ teaspoon salt, 3 tablespoons fat, 1 cup milk, 1 cup sliced peaches, canned or fresh.

Combine the ingredients to make a batter, reserving one-half cup of the flour to dredge the peaches. Add the floured peaches to the batter and turn into a buttered mold. Steam one and a half hours. Serve with sauce made from the peach juice if canned peaches are used, or with cream. The pudding may be steamed in baking powder cans or in small molds.

Coffee Milk Shake

One-half cup evaporated milk (not diluted), one cup strong coffee, two tablespoons sugar, two tablespoons grated chocolate, dissolved in three tablespoons hot water, one-half teaspoon vanilla, shaved ice. Mix and frappe.

SHIPS THAT PASS

Drawn by Nell Brinkley

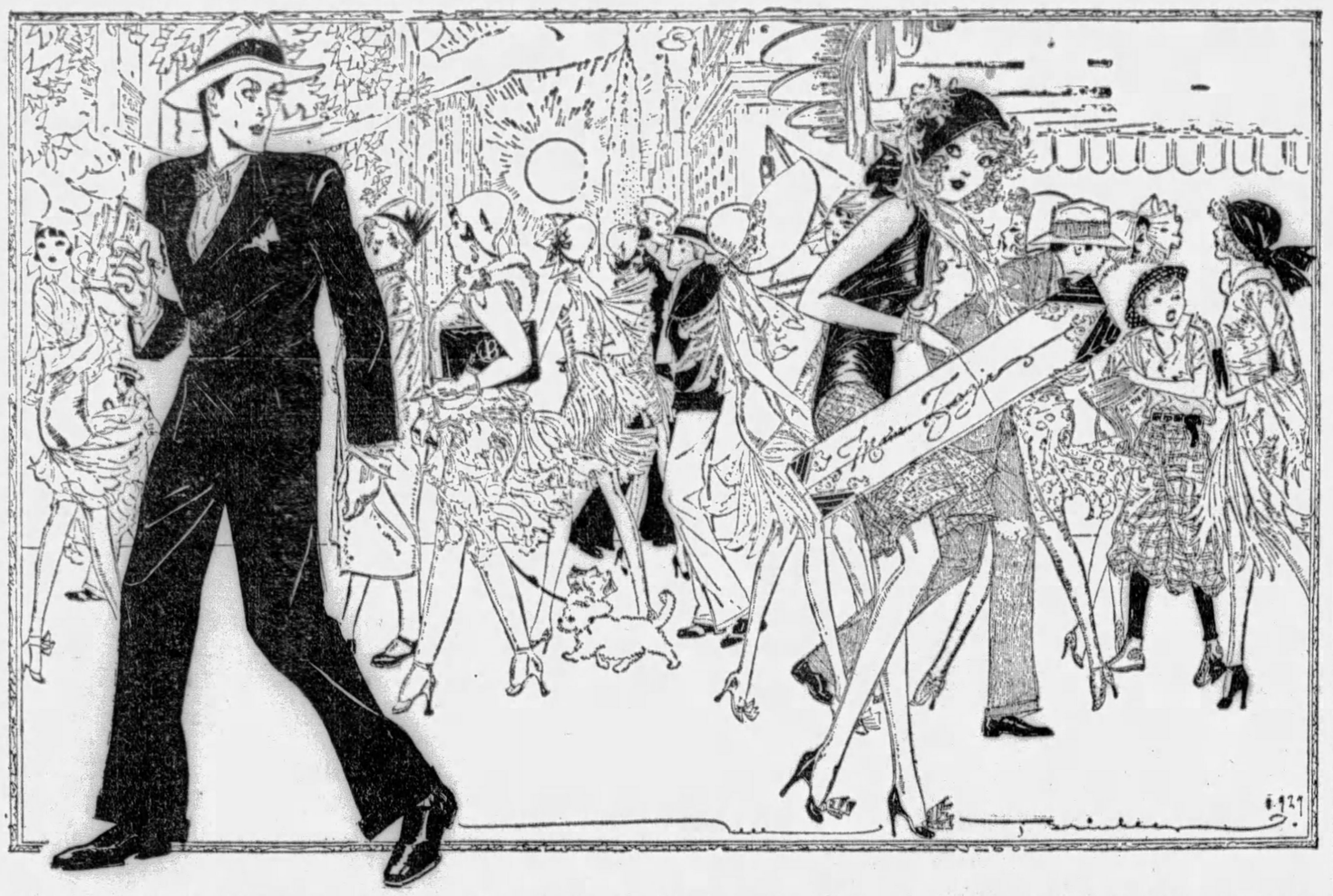

SAILORS all, life for the sea-ways, and ourselves for ships. Some are trim yachts who walk their course under full, snowy sail, well-kept, never neglected, calling only at the most immaculate of ports. No cargo for them, unless it's sweet-smelling or rare, or valuable. Some are workboats, built for duty and not minding it a bit, beautiful to those of us who like our beauty lines to serve some purpose, those of us who think that hand the the most beautiful that looks clever and capable. Fighting boats, ashore for a bit of pleasure. These crafts are cruising up and down our avenues right now, with an absurd little sailor-color in the back and a teacup of a cap cocked forward, looking mighty eager, and mighty nice-looking and newly careened. Slow boats, and unwieldly liners barging about among the smooty little tugs that push and shove and get in and out of the traffic. Pretty little ships who support themselves and dance home from the work over the waves of the constantly choppy streets of any modern city.

Ships that pass. And wish sometimes when they MUST pass, bound by the convention of the land-sea way, slightly dipping the colors of their eyes to say, "I see you, I wish I could stand by, but I can't," that they could put about and go the way of the other one, make its port, and sail beside it on every voyage out.

The gallant dark-blue liner passes derelict, worker, barque and tug, and once almost rams a dainty little sneak-box, immaculately sailed. They cross courses, dip colors and sigh. And never see one another again.

There are lots of good friends going by in the crowd, and sometimes we look squarely into the eyes of one, and know it. But ships pass—lost to each other on the vasty sea-ways of life.

Correct Manners

By Mrs. Cornelius Beeckman

Dressing for Shower

DEAR MRS. BEECKMAN:

1. May I ask you to favor me with your opinion regarding what is proper to wear at a shower?

2. I would also be pleased to know whether a gift is necessary and what kind would be appropriate?

3. What do you think of my writing? M. S.

IF the shower is in the afternoon, as it usually is, you would wear an afternoon dress of some rather formal kind.

2. Yes, a gift is considered necessary for a shower—that is one of the reasons that showers are often sarcastically dubbed "begging parties!" You may go to all kinds of other parties and not bring presents, but you mustn't appear at a shower without a present!

The kind of present depends on the kind of shower that it is to be—whether a kitchen shower, a silk stocking or silk shower, a bath room accessories shower, a book shower a linen shower, a paper shower, a glove shower, of a miscellaneous shower. In the last kind, you are given, of course, more leeway in your choice of gift. The hostess usually makes it known just what kind of shower that she is planning.

3. I think that your handwriting is unusually good looking, most legible, and full of character. So there—now! Perhaps it would be a bit better looking if you do not make quite such fussy capitals. Do you think so, perhaps?

Announcing the Marriage

DEAR MRS. BEECKMAN:

Would it be proper to send wedding announcements to relatives and friends? We have been married since January but have not told the news to anyone.

MRS. K. H.

IT would be better to tell the friends whom you see constantly, and to write notes to those who live out of town. This informal form of announcement is best, since it does not call so much attention to the unconventionality of the wedding.

(Copyright, 1929, by Premier Syndicate, Inc.)

How to Keep Well

By DR. ROYAL S. COPELAND

Infants Must Have Regular Rest Hours

MANY questions come into the mind of a young mother. She spends a lot of time wishing there were somebody at hand to answer a lot of them. I'm doing the best I can to anticipate her wishes, because to serve a mother, to my mind, is the greatest privilege that can come to a man.

DR. COPELAND

How much and when and how should a baby sleep?

In the first place, let it be understood that the baby must have, its own bed or cot. Under no circumstances should it sleep with the mother.

As a matter of fact, it is the ideal arrangement to have every child in infancy or at any other age, sleep by itself. Good health and good habits are promoted by individual beds.

One reason why the infant should not sleep with the mother, is to avoid the temptation of too frequent nursing. Regularity in the feedings and sufficiently long periods between them, is important if digestion is to be kept good.

If there is no other sleeping arrangement in your household for the baby, get a big clothes basket. This makes a fine bed.

However, the youngster must have its own special bed for several years. On this account, it is good practice to buy a little iron bed, with sides that can be put up and down. If it has good practical casters, the cot can be moved about as desired.

The crib bed will have a soft but firm mattress. This can be covered with a specially made rubber sheet. If there are two such sheets, the extra one can be washed, dried and aired. Great care should be used to keep these sheets sweet and clean. Their use protects the mattress.

A newborn and healthy baby will sleep at least 21 hours out of the 24. Even at six months of age it will sleep two-thirds of the time.

After the feeding, place the youngster in its bed. Let it kick and squirm all it likes. Leave it alone—don't fuss with it. Don't rock it or carry it about.

Bear in mind that a tiny baby needs fresh air just as grown-ups do. It is bad practice to place the baby's bed in an out-of-the-way corner, away from air. For health and growth an abundance of oxygen is essential.

Mother must have her rest, too. She needs unbroken sleep. After the baby is 10 or 12 weeks old, there need be no feeding between 10 o'clock and six in the morning. This will give mother and babe eight hours of good sleep. Some babies can go longer than this and thrive perfectly.

Sleep is one of the great factors in the child's development. Do all you can to promote it.

Answers to Health Queries

Y. D. Q.—What will stop excessive perspiration under the arms?

A.—This condition is usually due to a disorder of the sympathetic nervous system. Hot water compresses applied under the arm for half an hour are beneficial. You should have treatment for the nervous condition.

* * *

MRS. A. N. Q.—What is the cause of an adult grinding his teeth at night while sleeping?

A.—This is often caused by nervousness or intestinal worms.

* * *

A. R. Q.—What causes head noises?

A.—This condition is often due to nasal catarrh which has extended to the middle ear.

* * *

B. A. Q.—What can I do to get rid of pimples?

A.—Correct the diet by cutting down on sugar, starches and coffee. Eat simple food. Avoid constipation.

(Copyright, 1929, Newspaper Feature Service, Inc.)

(Advertisement)

How One Woman Lost 20 Pounds of Fat

Lost Her Double Chin
Lost Her Prominent Hips
Lost Her Sluggishness
Gained Physical Vigor
Gained in Vivaciousness
Gained a Shapely Figure

If you're fat—first remove the cause!

KRUSCHEN SALTS contain the 6 mineral salts your body organs, glands and nerves must have to function properly.

When your vital organs fail to perform their work correctly—your bowels and kidneys can't throw off that waste material — before you realize it—you're growing hideously fat!

Try one-half teaspoonful of KRUSCHEN SALTS in a glass of hot water every morning—in 3 weeks get on the scales and note how many pounds of fat have vanished.

Notice also that you have gained in energy—your skin is clearer—your eyes sparkle with glorious health—you feel younger in body—keener in mind. KRUSCHEN will give any fat person a joyous surprise.

Get an 85c bottle of KRUSCHEN SALTS from any leading druggist anywhere in America (lasts 3 weeks). If this first bottle doesn't convince you this is the easiest, safest and surest way to lose fat—if you don't feel a superb improvement in health—so gloriously energetic—vigorously alive—your money gladly returned.

For sale at all May's & Liggett's Drug Stores all over Greater Pittsburgh.

$6.00 Round Trip

Cleveland

Tickets good on train leaving Pittsburgh 12:58 midnight Friday and all trains Saturday; good returning on all trains to and including 12:30 midnight on Sunday.

Good in coaches or Pullman cars on payment of regular Pullman fares.

PENNSYLVANIA RAILROAD

Kroger Scholarship Award

FOR SENIOR HIGH SCHOOL STUDENTS

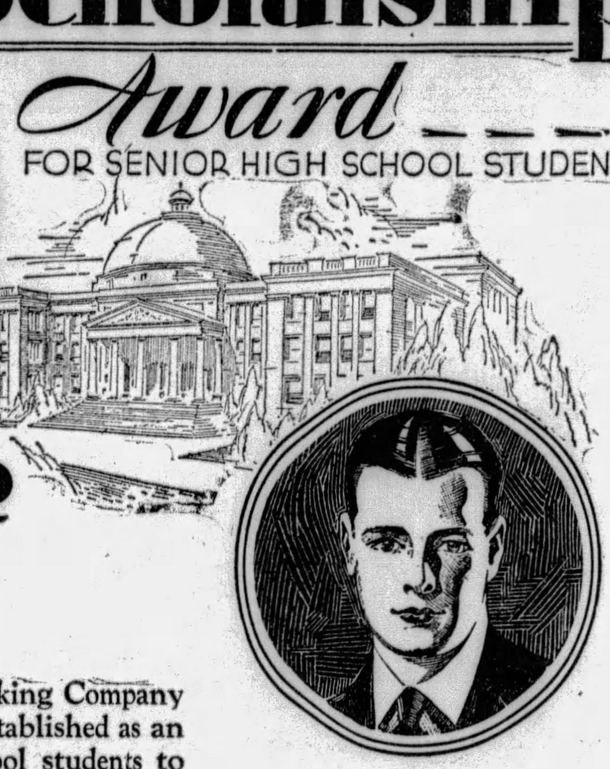

$400.00

THE Kroger Grocery & Baking Company Scholarship has been established as an encouragement to high school students to get good grades, to maintain high character, and to prove their ambition. The Award will be made to that student, who by virtue of his or her scholastic record, character, and intelligence, and ambition, is most worthy of this assistance.

Strive to win the Scholarship. The $400.00 Award will be a substantial help in your first year at College. And in attempting to achieve higher scholastic record you will bring to yourself rewards in deeper education and richer character that are greater by far than any scholarship.

Applications for the Kroger Grocery & Baking Company Scholarship will be received before graduation next June. To qualify—

1. *You must have exceptionally high grades.*
2. *You must graduate.*
3. *You must go to some College the following year.*

The Kroger Grocery & Baking Company Scholarship Award shall be decided by several prominent citizens, who will act as a committee of judges.

A college education may mean a vast difference in your life, in success, and in happiness. We urge you to do your best. Try—determine now to win the Kroger Scholarship.

THE KROGER GROCERY & BAKING CO.

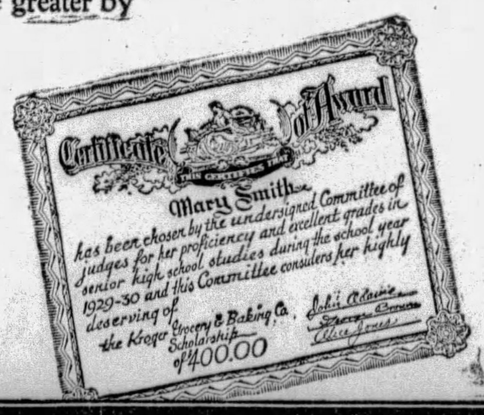

KROGER STORES

FIRE COMPANY IN NEW HOME

An impromptu parade, headed by Battalion Fire Chief Fred S. Beckett, featured the removal of No. 8 Engine Company from its old station at Highland avenue and Broad street today to its new quarters at Broad street and North Euclid avenue.

The battalion chief, Capt. Edward Johnston and members of the company marched with the fire apparatus to the new engine house.

The new structure, which will house the engine company, police from the Frankstown Avenue Station and Traffic Court, is three stories in height, modern and commodious. The old headquarters will be put up for sale shortly, it was said. Police will move within a few days.

Battalion Chief Beckett has been assigned to the East End district for the last 15 years. Capt. Johnston has been there 26 years.

Australian Premier Dissolves Parliament

CANBERRA, Australia, Sept. 11.—(AP.)—Premier S. M. Bruce today decided to dissolve parliament, following the defeat of his government by one vote on a labor arbitration measure yesterday. A general election probably will be held before the end of October.

BALDNESS

CAN BE AVOIDED

With Lucky Tiger, like Head Colds can be healed with Whyte-Fox No. 2 ointment. Sold under Money-Back Guarantee. Barbers or druggists

LUCKY TIGER

Pilot Lands Plane In Tree; Woman Indignant

MASSAPEQUA, N. Y., Sept. 10.—(INS.)—A crew of the Long Island Lighting Company, with blocks, pulleys and other apparatus, gathered in the front yard of the home of Mrs. Mary Johnson today prepared to raise an airplane from the branches of a 75-foot oak tree.

Pilot Warren Engel made a perfect landing in the topmost branches yesterday but Mrs. Johnson refused to permit the tree to be cut down to remove the plane.

"It took two or three centuries to grow that tree and it won't come down because some pilot chose to land his airplane there," Mrs. Johnson said.

Fined for Contempt In Patent Right Case

Daniel A. Marra, owner of the National Torch Tip and Machine Company, 1245 Washington boulevard, was adjudged in contempt and fined $400 by Judge F. P. Schoonmaker in Federal Court today. Marra was alleged to have continued to manufacture torch tips after losing a patent infringement case brought by the Bastian-Blessing Company, of Chicago. The fine is to be divided between the government and the Bastian Company, the court ruled.

Fourth Eaton Sister Goes to Hollywood

NEW YORK, Sept. 11.—(AP.)—Another talented sister has deserted the Broadway stage for Hollywood. Doris Eaton, nimble dancer, has gone to join Mary, Pearl and Evelyn.

GERMANS HOLD 20 IN BOMBING

BERLIN, Sept. 11.—(AP.)—A dangerous conspiracy of terror against the German republic, organized by Nationalist fanatics who are members of the notorious "Consul" organization founded by the ex-naval captain, Ehrhardt, it is believed, has been unearthed by the police, who have arrested 20 men implicated in recent bomb outrages in various parts of Germany, including the attempt against the Reichstag buildings.

The leader of the alleged conspiracy is the former Stuttgart police captain named Nickels.

The search of the house where Nickels stayed revealed documents compromising others. Those arrested include ex-Lieut. Waeschke; Bruno Von Salomon, publisher and editor of a small Agrarian newspaper; Ernest Von Salomon, a brother of Bruno; Dr. Salinger and Hans Techow, brother of the murderer of Foreign Minister Rathenau, together with several workmen. The police also raided the offices of ex-Capt. Ehrhardt, but said it could not be stated as yet whether Ehrhardt was implicated in the conspiracy.

Two W. Va. Slayers Get Sanity Tests

MOUNDSVILLE, W. Va., Sept. 11.—(AP.)—Walter E. Willmot, Elizabeth, N. J., tourist, and his companion, Millard F. Morrison, sentenced to be hanged Friday for the murder of a Mountain Top filling station operator, will undergo sanity tests at the state prison today, and upon the report of Dr. L. V. Guthrie, of Huntington, state alienist, hinges the decision of Gov. William G. Conley, meaning life imprisonment or death on the gallows.

"Rinso for safety—and for *whiter* clothes!"

say 32,000 washing machine demonstrators

The makers of these 38 washers recommend Rinso

ABC	Laundryette
American Beauty	Laundry Queen
Apex	Meadows Select-A-Speed
Automatic	Meadow Lark
Barton	One Minute
Big 3 Speed Queen	Prima
Blackstone 22	Rotarex
Boss Washer	Roto Verso
Coffield	Safety
Conlon	Sunbeam Surf
Crystal	Sunnysuds
Dexter	Triplex
Eden	Universal
Edenette	Voss
Faultless	Washrite
Gainaday	Whirldry
Graham Washer	1900 Whirlpool
Haag	Woodrow
Horton	Zenith

WHEN 32,000 demonstrators of washing machines say, "Rinso!"—

When the *makers* of 38 of the best-known washers say "Rinso!"—

When millions of women all over the country say, "Rinso is best in washing machine or tub!"—

You can be sure there's good reason why YOU should change to Rinso, too! This famous granulated soap gives rich, creamy suds that *loosen* dirt. Clothes come from the washer snow-white, without a bit of hard rubbing anywhere. Even boiling isn't needed!

In tub washing, Rinso *soaks* the clothes whiter than they can be *scrubbed*. That saves the clothes; hands, too. And Rinso is *so* economical! Cup for cup, it gives twice as much suds as lightweight, puffed-up soaps—because it's *compact*. Be sure to get the BIG household package.

Guaranteed by the makers of LUX—Lever Brothers Co., Cambridge, Mass.

Rinso

The granulated soap for *whiter* clothes from tub or washer

FREE! Stop at Store for free package of Rinso

A FULL CASE 40 PACKAGES **Rinso** WITH ANY WASHER PURCHASED

We Carry Them All

Largest Electric Service Station in Pittsburgh

Quick Service Electric Co.

216 Stanwix St. Atlantic 0968

Downtown Store
911-921 Penn Ave.
Open Daily Till 5:30 P. M.

SPEAR'S DOLLAR $ SALE

East Liberty Store
Broad St. & Collins Ave.
Open Monday & Saturday Evenings

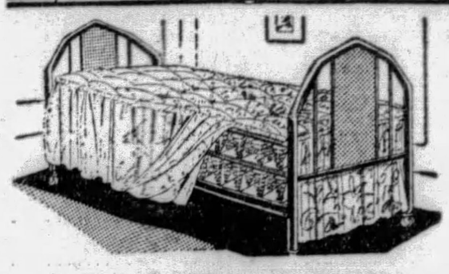

Famous "Rome" Quality Da-Bed With COIL Springs

$24.75

The strong, resilient coils and spirals insure utmost comfort in this splendidly built, famous quality Da-Bed, at a price remarkably low! Covered in gay cretonne, with Walnut enameled ends, it strikes a happy note in the home. So convenient at night, it opens to double size.

$1 Delivers—Both Spear Stores!

Spear's great Semi-Annual Dollar Sale of Home Furnishings sweeps on triumphantly. It is the time to furnish your home from top to bottom with a remarkably small initial outlay of money. The new fall furniture fashions as well as famous nationally advertised home furnishings make the event unusually interesting. Remember—

$1 DELIVERS ANY ARTICLE!

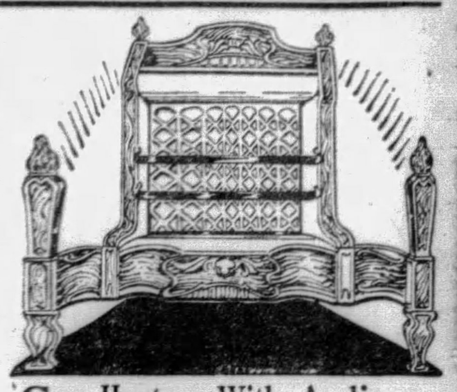

Gas Heater With Andirons

$13.75

Never before has this $22.50 Bronze finish Gas Heater in the new Andiron Style been offered at such a great saving to you. The seven powerful radiants will keep any room comfortably warm throughout the coldest days of winter. The andirons are ever so smart. Dollar Sale Price, tomorrow . . . only $13.75.

$1 Delivers—Both Spear Stores!

$1 Delivers!

2-in-1 End Table

$2.29

Whether you desire to smoke or read, this smart little mahogany finished End Table will be ideal for it serves two purposes with its convenient booktrough.

Both Spear Stores!

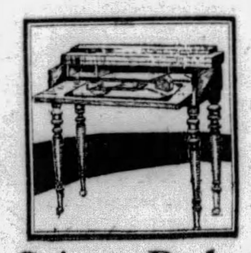

Spinet Desks

$16.95

It has an extending writing board, which makes it most convenient, and numerous little "pigeon holes" for your stationery. Finished in mahogany! $24.50 value!

Both Spear Stores!

Spear's Advance Fall Radio Show Spotlights the *NEW* MODEL 55

Atwater Kent

Screen Grid Electro-Dynamic

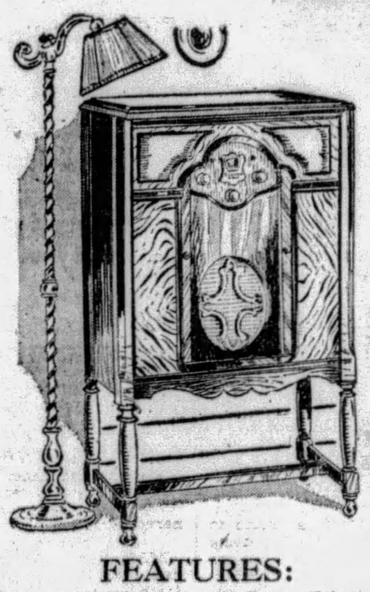

$154.50 Complete!

$15 Delivers!

FEATURES:

Screen Grid Tubes! New 45 Power Tubes! Electro-Dynamic! Actual $187 Value! Beauty! Tone! Selectivity! Distance! Full Size Walnut Console Sliding Door Cabinet!

The latest in Radio Receivers! The most beautiful! Quality that is known the world over for its dependability! You'll make no mistake in purchasing this wonderful Screen Grid Electro-Dynamic Atwater Kent. The low introductory price includes the seven-tube Radio in a genuine Walnut Veneer Cabinet as well as all-guaranteed equipment ready for use. Order yours now!

Trade In Your Old Radio on This New Set!

$1 Delivers!

"Pull-Up" Chair

$9.95

Pull it up to the fireside . . . or closer to the confidential tete-a-tete . . . it's light in weight and unusually attractive with its Walnut spool frames and gay Jacquard and Mohair upholstering. $17.50 values.

Both Spear Stores!

Dresserobe

$19.75

A Dresser and full length Wardrobe in one! So compact, just as modern as it can be in Walnut finish with large, clear mirror and four roomy drawers! Regularly $26.50.

Both Spear Stores

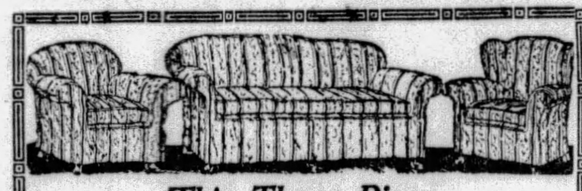

This Three-Piece

Slip-Cover Set

Included With This

3-Pce. Davenport Bed Suite

$129

Upholstered in artistic two-tone Jacquard, this deep-seated, luxuriously overstuffed suite will give you years of comfort and service and the added convenience of an extra bed whenever needed. Three-piece slip cover set of gay cretonne included free, as a One-Day Attraction tomorrow.

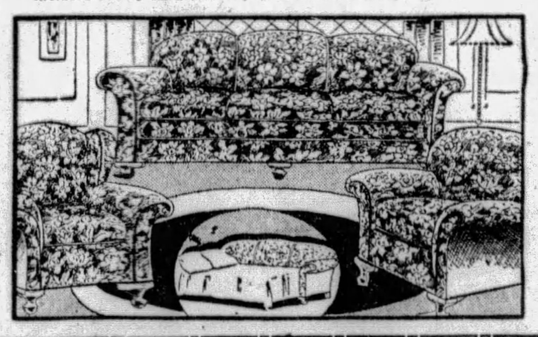

Size: Base 67 Inches Shade 20x16 Inches

$1 Delivers!

Floor Lamps To Light Your Home to Beauty!

$11.50

Regularly $17.50! Deep bead fringed, artistically designed beaded shades! Most attractive brass plated bases! Don't miss this splendid Dollar Sale Special, tomorrow!

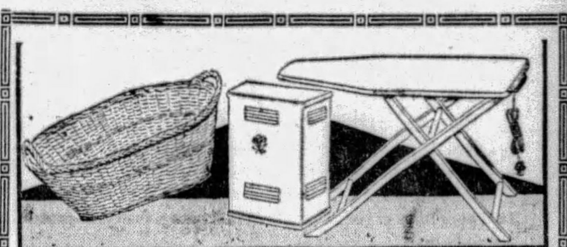

6.50 WASH DAY OUTFIT INCLUDED WITH EVERY ELECTRIC WASHER

Trade in Your Old Washer!

With every Electric Washer purchased tomorrow, you receive absolutely FREE this fine, big Willow Clothes Basket, a Metal Ventilated Clothes Hamper and a Folding Ironing Board that is ELECTRIFIED. And to make sure that every Pittsburgh woman can take advantage of this sensational value, the terms on all Electric Washers will be the most liberal of the whole year.

The Whirlpool Washer

$89.75

The Whirlpool is easy to operate, washes clothes safely and thoroughly. Its heavy copper tub and fine mechanism will last a lifetime. Formerly $155. Best washer value of the day!

Liberal Dollar Sale Terms!

"Simmons" Crib For Baby

$8.95

So safe and comfortable! All metal with closely spaced spindles and equipped with a fine, strong spring. Drop side with safety catch. Walnut enameled finish.

$1 Delivers! Both Spear Stores!

All-Metal Bed in Walnut Finish

$5.49

This well designed bed will give you service indefinitely, and you'll be surprised how much beauty and comfort it will add to your bedroom! Phenomenal value!

$1 Delivers! Both Spear Stores!

DOWNTOWN: 911-921 PENN AVENUE Open Daily Till 5:30 P. M.

SPEARS

EAST LIBERTY: BROAD ST. AND COLLINS AVE. Open Monday and Saturday Evening

THIS SPARTON
Complete with Tubes
179.50
Monarch Electric Co.,
"Where the Car Stops at Fourth"
411 WOOD STREET

ADVERTISE YOUR WANTS IN THE SUN-TELEGRAPH

Miner Dies After Year in Hospital

BROWNSVILLE, Pa., Sept. 11.—Mike Lechinsky, of Royal, who was injured last year in an accident in the mine there, and who had been confined to the hospital since that time, died yesterday from complications which resulted from the amputation of a leg.

Red Cross Disaster Relief Head Quits

WASHINGTON, Sept. 11.—(AP.)—Henry F. Baker, director of disaster work for the American Red Cross, has resigned to take a position with the Glen Curtis aviation interests. As director of disaster relief for several years, he aided after the Florida hurricane and in Mississippi River flood relief work.

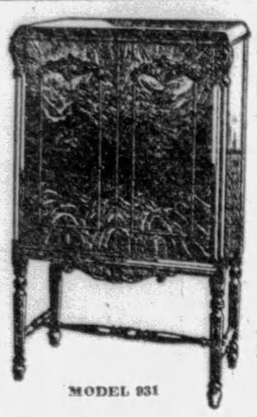

MODEL 931

$10.00 Delivers a NEW SPARTON

One Year to Pay Balance

TRADE IN YOUR OLD SET
Liberal Allowance Given

$179.50 Complete

L. R. MIDDLEMAN CO.
228 DIAMOND STREET
ATLANTIC 3235

UNSCRAMBLE THESE ANAGRAMBLES

DAILY ANAGRAM PUZZLES

TRY your hand at this fascinating game of Anagrambles—the game that is taking the town like the crossword puzzle craze took the whole nation for a ride through the dictionary.

The game is quite simple. Merely change the following words by the addition of the single letter indicated. Do not omit any letter of the original word. The letter may be inserted at the beginning of the word, anywhere within the word, or at the end. Thus, the word "pate," by the addition of the letter "i" becomes either "pleat" or "plate." The word "drag" may be changed to either "grade" or "raged" by the addition of the letter "e."

The original word must be changed in meaning by the commentary letter. To change "mine" by adding "d," to form "mined," would be incorrect. Rearrange the letters of your word to change its meaning, not its tense or number. Take a pencil now and write in your newly formed word in the spaces provided.

(Copyright applied for.)

(1) ARDENT ..... (1) .....
(Unscramble it with V)
(2) LIVER ..... (2) .....
(Unscramble it with I)
(3) WRATH ..... (3) .....
(Unscramble it with M)
(4) BARREL ..... (4) .....
(Unscramble it with W)
(5) TWINE ..... (5) .....
(Unscramble it with R)

ANSWERS in Tomorrow's Sun-Telegraph.

YESTERDAY'S Answers—1, Seaman; 2, Sector; 3, Another; 4, Answer; 5, Appeal.

(Copyright, 1929, King Features Syndicate, Inc.)

PICKERING'S ACCOUNT OPENER SPECIALS

The Store of Generous Credit

All 3 Pieces In Beautiful Jacquard!

JUST $2 A WEEK

$99

A Living Room Suite You Will Be Proud to Have in Your Home!

All 3 pieces—Davenport, Wing Chair and Arm Chair—for just $99. And in lovely 3-tone Jacquard, the very newest and most desirable. Shoppers tell us it is $140 value by every comparison.

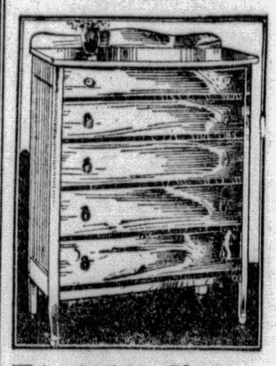

This $15.00 Chest of Drawers

$7.75

JUST $1 DOWN

Large Chiffonier of spacious drawers. Well built. Walnut finish.

This $20 Gateleg Table

Large size drop-leaf Gateleg Table. Beautiful design with genuine walnut top. When open is large enough to amply dine four people. Big $20 value tomorrow for just $12.75.

$12.75

JUST $1 DOWN

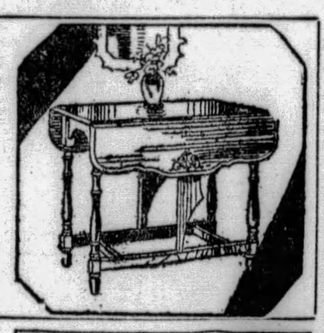

Woven Reed Porch Chairs $9.75

We are proud to recommend these smart reed arm and rocking chairs—made by a nationally known manufacturer. Be sure to see this remarkable value in the choice of attractive finishes. Cretonne covered cushions and back rests add comfort to these handsome chairs.

ON LIBERAL TERMS

PICKERING'S!

On The Corner of Tenth & Penn

Do you OWN your telephone?

Or the Gas, Water and Electric Lights in Your Place of Business?

You don't hesitate to rent your store, your lights, heat, water, telephone—and a score of other things you need in an up-to-date business. You know all such things are merely liabilities unless properly maintained and kept in operation.

Each one is a business in itself—requiring time, attention, specialized knowledge and equipment. You might just as well get out of your own business, because you'd be too busy to give it any time or thought, if you had to buy and operate these services. Somebody else can do it a lot better and a lot cheaper than you can. So you pay the rent—forget about your telephone, gas etc.—and devote your abilities to your own business.

Isn't it just as sensible to rent your Neon display?

When you've decided, as you will eventually, to use "*Claude Neon—the World's Greatest Sign*," apply this same reasoning and *rent*—don't *buy* it.

Genuine Neon displays are products of the highest type of mechanical and engineering skill. They are built-to-order. They speak any language—conform to the peculiarities of any location—present any business message effectively and economically. *But like the telephone, electric lights, gas and water, they must be properly maintained and kept in continuous operation.* And the Alpha Claude Neon Corporation can do it better and for less money than you can.

The Alpha Claude Neon Service Contract is for Your Protection

No Alpha Claude Neon Display is ever rented without a written GUARANTEE covering design, manufacture, erection, painting, repairs if ever needed, public liability insurance and full protection for you in every way. You never have to give your Claude Neon display a thought—the Alpha Claude Neon Corporation does all the worrying for you. It alone can give you ideal Claude Neon Service—backed by associated Claude Neon Companies valued at $125,000,000. And it is more critical of the appearance and operation of your Claude Neon display than you could possibly be.

Rentals on Claude Neon Displays as low as 30c a day

Infinitely superior in visibility—reaching more people for more hours—and impressing your message indelibly upon their consciousness, Claude Neon displays are truly "the sign language of modern business."

No matter what your business is—however large or small—genuine Claude Neon—THE WORLD'S GREATEST SIGN—is BEST and comes in a size and price to fit your needs. And whether you pay $1,000-a-month or 30c-a-day, you can be sure you are not buying an "orphan" sign. The Alpha Claude Neon Corporation is absolutely responsible and will back up its contract with dependable, guaranteed service.

Full information and actual estimates furnished without cost or obligation

Full information regarding sizes, prices and actual estimates—the whole story of Claude Neon displays and world-wide service—will be furnished promptly, cheerfully, without cost or obligation. Just mail the coupon.

CLAUDE NEON
The Sign Language of Modern Business

There is but one genuine Neon—Claude Neon; all others are imitations

"Unit of a World-Wide Service"

Alpha CLAUDE NEON CORPORATION

PITTSBURGH
Liberty Avenue at 29th Street ATlantic 9246

In Erie: The Kelly Claude Neon Corporation—1712-1714 State Street

COUPON

Alpha Claude Neon Corporation, 2900 Liberty Avenue, Pittsburgh S.T.S

Please send me full information about Alpha Claude Neon Signs and Service and how they can mean dollars and cents to me in my business.

Name _____

Address _____

Kind of Business _____

OWN YOUR HOME!

Morning after morning when you leave your home for the office . . . night after night when you return to your home . . . you thrill to the fact that THIS IS YOUR HOME.

The pride of ownership . . . the sense of security . . . the improvement of your financial standing are big factors which make owning your own home worth while.

There are many charming homes offered for sale in Pittsburgh. If you are interested in buying turn to the

SUN-TELEGRAPH
Classified Ads

FACE-TO-FACE REALISM

A glorious new "something" in radio reception

WORDS can no more describe this marvelous new quality of FACE-TO-FACE REALISM than they can express the thrill in the golden voice of a great artist. To hear it is to feel it deeply . . . but the wonder of it cannot be told.

In this amazing new Voice of Sparton there is a "something" more satisfying than its richness . . . more delightful than its purity . . . more captivating than its smooth fullness. The sparkle of PERSONALITY seems to come to you with the song. The mood of your entertainers seems to come with the music.

In FACE-TO-FACE REALISM there is the sensation of nearness . . . of intimacy . . . of the actual PRESENCE of the artists. Your entertainers become living, charming persons, and you relax in the joy of their companionship.

This is the delightful sensation that Sparton dealers invite you to experience. They will welcome you, even if only to listen, for to know the thrill of FACE-TO-FACE REALISM is to know a desire that only the ownership of a Sparton can satisfy. Visit your neighborhood dealer.

Manufactured by
THE SPARKS-WITHINGTON CO., *(Established 1900)*
JACKSON, MICHIGAN, U. S. A.

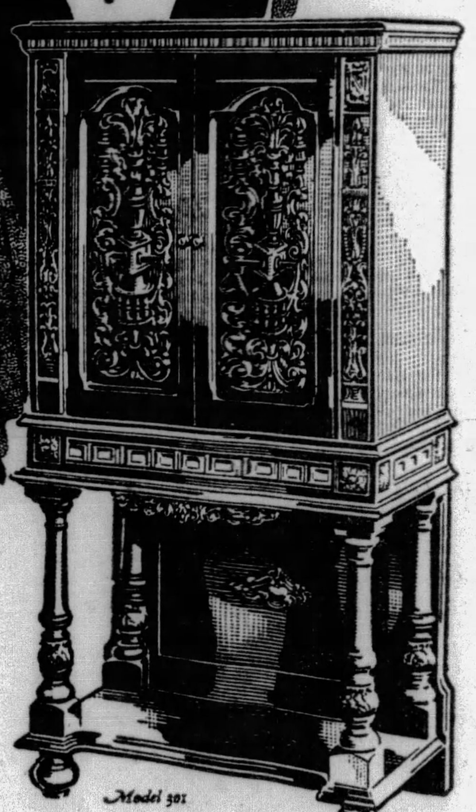

Model 301

The NEW SPARTON *EQUASONNE*

Sparton Models 931 and 301 are available in either D. C. or A. C. circuits without extra cost.

SPARTON RADIO

"Radio's Richest Voice"

Be sure to purchase your Sparton Radio from an Authorized Sparton Dealer. Only instruments bearing factory serial number carry the factory guarantee.

STANDARD TALKING MACHINE CO.

EXCLUSIVE WHOLESALE DISTRIBUTORS

305 PENN AVENUE COURT 1570 PITTSBURGH, PA.

These authorized Sparton dealers invite you to HEAR the remarkable Sparton EQUASONNE

DOWNTOWN AND PITTSBURGH PROPER

Joseph Horne Co.
Kaufmann's
Rosenbaum Company
Boggs & Buhl, N. S.
May-Stern Company, 912 Penn Avenue
C. C. Mellor Co., 604 Wood St.
Lechner & Schoenberger Co., 631 Liberty Ave.
Liberty Incandescent Supply Co., 805 Liberty Ave.
L. R. Middleman Company, 228 Diamond St.
Monarch Supply Co., 411 Wood Street
H. Mysels Piano Co., 112 Fullerton St.
J. R. Hite, 418 Federal Street, N. S.
Ohio Furniture Co., 537 East Ohio St., N. S.
J. H. Phillips, 1400 Beaver Ave., N. S.
Arcade Music Shop, 1915 Carson St., S. S.
J. Z. Yoest, 4725 Liberty Ave.

SUBURBAN PITTSBURGH

BRUSHTON—Kelly Electric, 7701 Kelly St.
CARRICK—Carrick Hardware Co., 1816 Brownsville Rd.
CRAFTON—J. T. Craig Electric Co.
DORMONT—Geo. S. Hards Co., Potomac Ave.
EAST LIBERTY—Camera & Radio Shop, Penn Ave.
EAST LIBERTY—Hahn Furniture Co., 6385 Franks-town Ave.
KNOXVILLE—South Hills Music Shop, 740 Warrington Ave.
MILLVALE—Herbst Hardware Co., 220 North Ave.
MT. LEBANON—Mt. Lebanon Radio Co., 687 Washington Road.
MT. OLIVER—Donalies Battery Store, 123 Brownsville Rd.
MT. OLIVER—J. & P. Electric Co., 155 Brownsville Rd.
OPTION (Mt. Oliver Station)—Frank J. Petrovich
SHERIDAN—Milton J. Koffler, 2705 Merwyn Ave.
SQUIRREL HILL—Forbes Murray Electric Co. 5854 Forbes Street
WEST VIEW—Clyde C. Stanger, 313 Ridgewood Ave.
WILKINSBURG—Faller Bros.

PENNSYLVANIA

ALTOONA—The Spence Elec. Store
Winter Music Store, W. W. Babcock
BEAVER FALLS—Home Electric
BEDFORD—Koontz Music House
BELLE VERNON—J. O. Clawson
BENTLEYVILLE—Caldwell's Drug Store
BROWNSVILLE—Music Shop
BUTLER—Motor Tire Service
BRADDOCK—Loew & Quinn
BRIDGEVILLE—McDonald Radio Co.
BURGETTSTOWN — Burgettstown Hardware Co.
CAMBRIDGE SPRINGS—Oscar H. Bonter
CARNEGIE—Victor Nelly, Carnegie Maytag Co.
CALIFORNIA—Earl Taylor
CHARLEROI, PA.—J. W. Berryman & Son
CLAIRTON—Joseph S. Amster
CLEARFIELD—E. E. Smith
CONNELLSVILLE—Aaron Co.
CONEMAUGH—Pike's Jewelry
CORAOPOLIS—Purity Cut Rate Store
DONORA—Faller Company
DUNLO—Joe Krosser
DUBOIS—Central Jewelry Store
DUQUESNE—Murer & Parker, Dorman's Music House
EMPORIUM—F. S. Fedder
EVERETT—H. V. Grove
FRANKLIN—O. G. Shaffer Radio Co.
HOLLIDAYSBURG—R. E. Williams
HOMESTEAD—Homestead Radio Co.
INDIANA—John F. Steetle & Son
GREENSBURG—Decoster Bros.
JEANNETTE—Decoster Bros.
JOHNSTOWN—Swank Hardware Co.
JOHNSONBURG—M. E. Ware
KITTANNING—Brown's Drug & Music Store
LATROBE—C. R. Hollenbaugh Music Store
MONESSEN—D. Krasik
McDONALD—Mel Moorehead
McDONALD—McDonald Radio Co.
McKEESPORT—F. C. Wampler & Son
McKEES ROCKS—Helen St. Pharmacy, B. Harton
NANTY-GLO—Joe Mosti
NATRONA—Diamond Pharmacy
NEW KENSINGTON—Cooper Bros.
OIL CITY—Veach's Dept. Store
Walker's Pharmacy.
PERRYOPOLIS—J. M. Palonder
PATTON—Chas. F. Pitt Co., Inc.
ROARING SPRING—Lambert's Pharmacy
ROCHESTER—Rochester Music Store
SAXTON—H. V. Grove
SEWICKLEY—W. J. Mullan
SOMERSET—Somerset Tire Service
SYKESVILLE—Wise Sisters
TURTLE CREEK—Faller Bros.
TARENTUM—Johnson Radio Service, Windsor Music Co.
TYRONE—Winter Music Store
TURTLE CREEK—The Elec. Shop
VANDERGRIFT—O. A. Duppstadt
WASHINGTON—G. W. P. Jones Music Co.
WAYNESBURG—Long & Co.
WEST NEWTON—W. L. Goehring
WILMERDING—Faller Bros. Co.
ZELIENOPLE—Milleman Co.

WEST VIRGINIA

CLARKSBURG—C. C. Keys, O. O. Donley
ELM GROVE—Baker's Garage
FAIRMONT—Allied Motors Corp.
FOLLANSBEE—Follansbee Motor Co.
GRAFTON—N. & N. Radio Co.
HUNDRED—Taylor Motor Co.
KINGWOOD—O. O. Donley
KEYSER—Ludwick's Garage
MORGANTOWN—O. O. Donley
MOUNDSVILLE—Wilson's Music Store
NEW MARTINSVILLE—Driggs Radio Co.
PENNSBORO—Sills Music Co.
PARKERSBURG—Goldenberg Furn. Co.
SALEM—C. C. Keys
SISTERSVILLE—C. R. Kerr
WEIRTON—Frank Lincoff
WESTON—Weston Radio and Sport Store
WHEELING—C. A. House Co., DeLong's Garage, Capital Car Co.
ST. CLAIRSVILLE—R. C. Aukerman

OHIO

BARNESVILLE—Cooey-Bentz Co.
BELLAIRE—Earl J. Heil Radio Co.
BRIDGEPORT—Mack's Radio Shop
CADIZ—Adams-Francis Radio Shop
MARTINS FERRY—City Radio Sales, Noble Co.

PATRICIA PITT'S SPRIGHTLY COMMENT ON PITTSBURGH'S SOCIETY HAPPENINGS

T. M. Girdlers Visiting In Cleveland for Debutante Dance

AS TIME goes on and we come nearer and nearer to the debutante days, it becomes increasingly interesting to watch the season take form. Last spring and during the summer, when the dates for the fall and winter piled up in alarming numbers, it seemed incredible that the parties could ever be arranged so that there would be no overlapping. It is being done, though, and while there will still be changes, of course, the effect is less kaleidoscopic.

But while we're thinking so much about our own debutantes, we mustn't forget some of the girls in other cities who are scheduled to make their bows and whose parties our local folks are planning to attend. For example, the Tom M. Girdlers, of Sewickley, have left for Cleveland to be guests at the dinner dance which Mr. and Mrs. Livingston Mather are giving at their country place, Mountain Glen Farm, for their debutante daughter, Grace. The Girdlers, by the way, have just returned from a stay at Eaglesmere.

* * *

SOME more wedding dates have been added to the calendar within the last few days, too. One is that of Margaret Heath Ramsburg, daughter of the Charles J. Ramsburgs, of East drive, Sewickley, and Henry Gibson Carey Williams, son of T. Walley Williams, of Murdoch avenue. This engagement was announced, you remember, in July and it is going to terminate in a wedding on Saturday, October 5, in the Ramsburg home. The ceremony will be performed at 7 o'clock in the evening, but I'll have to tell you later just who the members of the bridal party will be.

Still another interesting wedding will take place just a week later, on October 12. Henrietta Wittmer, daughter of the junior George Wittmers, of "Oak Hill Farms," Wildwood, will marry Thomas P. Trimble, Jr., son of Judge and Mrs. Thomas P. Trimble, of Fifth avenue, that day. The service will be read that afternoon at 5:30 o'clock in the Wittmer home.

* * *

A PARTY for one of the fall brides is being held today. Mrs. J. Collard White, of Melville lane, Sewickley, gave a luncheon in honor of Rebekah Law Brown, daughter of the William Kennedy Browns, of Sewickley, whose marriage to William Woodbridge Upham will take place on Saturday. Out-of-town wedding guests and a few of Rebekah's other friends comprised the guest list. On Friday, Mrs. Fletcher K. White, of Beaver road, is going to give a luncheon for Rebekah, too, and that night, Mr. and Mrs. Robert Colgan Schmertz will be hosts at the rehearsal dinner in the Longue Vue Country Club.

* * *

MRS. W. TERRELL JOHNSON, of Forbes street, has returned to the States after a motor trip through France, Germany, Belgium and England. She returned yesterday on the Majestic, and so did Col. and Mrs. Samuel Harden Church.

* * *

THE marriage of Miss Betty Smith, daughter of David B. Smith, of Orchard avenue, Bellevue, and Gerald N. Weyandt, son of Mr. and Mrs. W. C. Weyandt, of the North Side, was solemnized yesterday morning at 11:30 o'clock in the Smith home by the Rev. Henry L. Krause, pastor of the Reformed Church of the Ascension, North Side. The bride wore a brown velvet ensemble with a hat to match, and her maid of honor, Miss Jane Davies, appeared in brown chiffon velvet with a hat to correspond. William Barlow was best man. Mr. and Mrs. Weyandt will be at home after September 15 in Coatesville.

* * *

MISS EDA L. YOUNG, daughter of Mr. and Mrs. Arthur M. Young, of South Negley avenue, is visiting her aunt, Mrs. James B. Laughlin, at Hyannisport, Mass., before returning to school at Chatham Hall, Va.

* * *

THURSDAY, September 19, is the date selected for the wedding of Miss Dorothea Anna House, daughter of Mr. and Mrs. Harry C. House, of McPherson boulevard, and Jack Edmonds Dunlevy, of this city. The ceremony will be performed at 4 o'clock in St. Andrew's Lutheran Church by the Rev. Dr. H. P. Eckhardt. Miss Margaret E. House will be her sister's maid of honor and Stanley A. Hunt, of Syracuse, N. Y., is to be the best man.

* * *

SATURDAY, September 28, is the date chosen by Miss Frances A. Frederick, daughter of Mr. and Mrs. John U. Frederick, of Kentucky avenue, for her marriage to John A. H. Thompson, of Homewood. The ceremony will be performed that afternoon at 4 o'clock in the Frederick home by the Rev. Dr. Hugh Thomson Kerr. Miss Elizabeth Marshall Frederick will be her sister's maid of honor and her cousins, Miss Lenore and Miss Grace Shumaker, of Chagrin Falls, O., will be bridesmaids. Ronald B. Donaldson, of Baltimore, is to be best man.

* * *

MISS VITOLINE BERG, daughter of Mr. and Mrs. Edward Berg, of South Aiken avenue, has chosen October 1 as the date for her marriage to Edward G. McCabe, of Friendship avenue. The ceremony will be performed that morning in St. Lawrence's Catholic Church and will be followed by a breakfast in the Hotel Schenley. Mrs. William Sweeney, of Detroit, will be her sister's matron of honor and the bridesmaids will be Miss Helen Kloos, Miss Kathryn Sullivan and Miss Roberta Smith. Joseph Larkin is to be best man and the ushers will include William Sweeney, Earl McCabe, William Kelly and Thomas McCaffrey.

* * *

AT 7:30 o'clock last night in the First Presbyterian Church of Crafton, the marriage of Miss Margaret Simpson Carnes, daughter of Mr. and Mrs. John Carnes, of Crafton, and Louis Emerson Voigt, son of Mrs. W. C. Voigt, of Bradford avenue, Crafton, was solemnized by the Rev. Dr. W. J. Dempster. The bride wore ivory satin made in princess style with a yoke of rose point and duchess lace, and a long train falling from the waistline. Her tulle veil was held with a cap of rose point and duchess lace and she carried a shower of white roses and lilies of the valley. Miss Nancy Kenning Stotz, of Crafton, as maid of honor, appeared in yellow transparent velvet, while velvet gowns in the same model were worn by the matrons of honor, Mrs. Harry Dansey, of Dormont, in light aster, and Mrs. Samuel B. Murphy, Jr., of the East End, in deep aster. Miss Joseph Barnard Gibson, of Crafton, as bridesmaid, wore jade green velvet. They all carried fall flowers. Robert L. Stevenson, of Crafton, was best man and the ushers included E. Cornell Emanuel, Willis D. Rinehart, Samuel B. Murphy, Jr., Harry O. Wertz and Harry A. Dansey, of Pittsburgh, and Harry M. Brown, of Crafton. A reception in the Chartiers Heights County Club followed the ceremony with covers laid for 16 at the bridal table. After a Canadian trip, Mr. and Mrs. Voigt will be at home in Crafton.

* * *

THE marriage of Miss Amy Catherine Graham, daughter of Mr. and Mrs. James Graham, of Mt. Savage, Md., and Virgil F. Bowyer, son of Mr. and Mrs. William Bowyer, of White Sulphur Springs, W. Va., was solemnized Saturday evening in St. George's Episcopal Church at Mt. Savage. Mr. and Mrs. Bowyer will make their home in Pittsburgh.

* * *

THE Beth-El Sisterhood is holding its second annual bazar in the Beth-El Synagogue auditorium, Broadway, Beechview, opening last evening and continuing tonight and tomorrow night. Mrs. A. B. Montroll is chairman of the ways and means committee.

* * *

THE first in a series of card parties will be held Monday in St. Bede's School Hall, Edgerton avenue. Mrs. John McGrath and Mrs. J. Lockwood Harrington will be hostesses.

* * *

PITTSBURGH CHAPTER, No. 39, O. E. S., will hold its annual corn roast and dance Friday night at Gernet's Crescent Pines, on the Saltsburg road. Mrs Besse Goodman is general chairman.

Patricia Pitt

TWO STARTLING NEW WINTER HATS BY SUZANNE TALBOT

Sketched in Paris

Paris Bureau, Pittsburgh Sun-Telegraph

PARIS, Sept. 10.—Fancies are realities in the millinery world this season. There is scarcely a designer of importance that does not feature feather or fabric ornaments in the current collections. Of course many hats rely solely on twists and other manipulations to achieve the desired smartness, and necessary ornamentation, but those creations embellished with small aigrettes and ostrich, the latter in most cases of the glycerined variety, were in more than one instance quite the success of the day.

The closely fitting toque is the principal millinery silhouette at present, but a very new and interesting note is the draped brim that is flexible enough to be pulled to frame the face at the wearer's discretion. Of, course, such brims are of velvet doubled over and back, and care must be exercised to prevent a "floppy" effect that is not at all de rigeur with winter clothes.

* * *

WE present for your attention today two hats of totally different type both made by Suzanne Talbot, an important figure in the world of hats. At the left is an afternoon hat in soft black velvet. The hat itself is in two parts, one a close-fitting skull-cap, while the other is created by the self drape brim of which we have just made mention. In this case it has been manipulated to appear wider at the sides, and is worn well back from the forehead. The other hat is of beige felt and is a graceful toque. A leaf design in stitching follows the line of the face around the sides and at the top. A delightful touch is given by glycerined strands of feathers in brown that cleverly simulate the midrib of each stitched leaf. The tiny flaring veil is also dark brown.

THE flat purse also shown in today's sketch is of black antelope and has a diagonal stitched band which passes through the crystal rings in the lower left corner. The other drawing is of a smart bag of pigskin with a novel modernistic mounting of brass. Both purses are from Lucien LeLong.

(Copyright, 1929, King Features Syn., Inc.)

Heiress, Thrown, Faces Operation

NEW YORK, Sept. 11.—(A.P.)—Betty Randolph, heiress, sportswoman, thrice a divorcee and formerly and actress, must be operated on as a result of a fall from her horse while hunting woodchucks.

Pitt Registration To Start Monday

Registration at the University of Pittsburgh for all undergraduate schools will open Monday, according to an announcement from the registrar. It will continue throughout the week. Registration for the School of Dentistry has been set for September 23 and for the School of Medicine and Pharmacy, all next week. Monday will be devoted to freshman registration. Freshmen in the College and the School of Education may register on Tuesday as well. Upperclassmen will register the latter part of the week.

Electricity Used To Kill Whales

WASHINGTON, Sept. 11.—(A.P.)—Modern science has been extended to the whaling industry with an invention to kill the huge mammals by electricity. A report received from its representatives in Norway by the Department of Commerce said that a new electrical method for killing whales has been perfected by Norwegian engineer.

FURNITURE
Designers-Makers
Specializing in Period design reproductions—Also new designs.
Our "RE" Departments—Re-Upholstering, Re-Finishing, Re-Pairing—"Re"-Create old, worn Furniture to an appearance almost like new.
Estimates Without Obligation
DAULER-CLOSE FURNITURE CO.
636-638 SMITHFIELD ST.

Atlantic 7800 Parking No Charge **Kaufmann Looby Co.** 627-629 PENN AVE *Store Hours 9 A. M. to 5:30 P. M.*

The New Semi-Precious Stone Pendant Necklace

An exquisite semi-precious stone pendant necklace, with Sterling Silver filigree chain, in the new 18-inch length. In genuine Carnelian, Lapiz, Chrysophase, Crystal and Rose Quartz.

Necklace $16.50
Bracelet to match .. $10.00
Earrings to match .. $ 6.50

Also other newest creations for Fall—Baguettes, Crystals, Pearls, Ambers and many others.

Newest French Bags to Match Your Costume

Achievements in Smart Design Imported From Paris!

$16.50

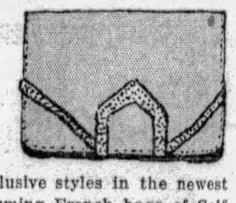

Be first with one of these exclusive styles in the newest Fall leathers and styles. Charming French bags of Calf trimmed with Calcutta, Calf and real Snake, Calf and real Alligator, and Antelopes. Lined with fine quality Moire, front pockets fitted with mirror and coin purse. Featuring the latest treatment of clasps.

Other New Bags..$4.95 to $35.00
Accessories—Street Floor

KAUFMANN LOOBY CO., 627-629 Penn Ave.

Town Club, that rather small social and philanthropic organization once known as the Young Women's Club. Their monthly meetings will bring the members a variety of events and speakers, among the latter being Mrs. M. W. Redenbaugh, Dr. John A. Hollinger, Mrs. C. C. Eicher and Mrs. D. Edwin Miller. The women will visit the international art exhibit in November, will entertain with a Christmas tea in December, hold the annual business meeting in April, the annual luncheon for the blind in May and their own annual luncheon in charge of the social committee in June. Rose Day also will be a June event and there will be the usual monthly sewing and benefit card parties at the homes of the members, the regular club sessions being held in the Congress of Clubs.

* * *

THE 1929-30 year books of the Avalon Woman's Club were distributed at the opening meeting Monday afternoon. They show that the October meeting will be in charge of the home economics department; that in November a reception will be given to Christian Walter and Nancy Walter Canetta; that a play will be presented in December; that the Chautauqua Reading Circle will have charge in January; February will bring a community day; the literary department will be in charge for March; April will have a varied program; May's meeting will be a home talent day, and June 2 will close the year with the annual luncheon. The club's choral department is to meet Saturday evening of this week at the home of Mrs. Florence Kinley, North School street; the literary department will have a meeting Monday evening with Mrs. Joseph A. Burns, Malvern road, and the Chautauqua Reading Circle will meet that afternoon in the home of Mrs. G. W. Seaman, North Home street. In place of a regular meeting the home economics department will visit the State Federation's home exhibit in the South Side Market House Friday, September 20.

* * *

THE annual joint social meeting of the Foreign and Home Missionary Societies of the Bellevue Methodist Episcopal Church will be held tomorrow at the home of Mrs. William B. Rodgers, Riverview avenue. Mrs. S. L. Hosack will preside, With Mrs. W. R. Murphy assisting. The Home Society will have charge of devotions, Mrs. John B. Magee leading, and of the music, which Miss Mary Lang will furnish. The Foreign Society will present the speaker, Miss Bertha Ramsey, a missionary from Rhodesia, Africa, and among special guests will be Mrs. Edgar H. Singer, secretary of the Allegheny district, Women's Foreign Missionary Society. Mrs. R. E. McClanahan and Mrs. S. F. Richards will have the social hour under their direction.

* * *

THE Woman's Club of Library, which had its initial meeting of the season in the Congress of Clubs yesterday, has made a change in its October meeting place. Instead of Mrs. Emmit Davis, Mrs. Charles R. Nelan will be hostess and will entertain in the Congress of Clubs. Yesterday's session gave the club an auspicious start off. Mrs. C. D. Wallace, retiring president, introduced her successor, Miss Retta Rainey, who made a fine little acceptance speech and presided over the remainder of the program, which consisted of soprano solos, very sweetly sung, by Mrs. Andrew J. Miller, and piano solos by Mrs. Charles H. Bayha. The various visiting representatives voiced their clubs' felicitations and tea followed.

* * *

MRS. JOSEPH BROWNE, of Pine road, Sewickley, entertained the Village Garden Club in her garden yesterday afternoon. Mrs. Elsie McFate, landscape artist, addressed the club and Mrs. Browne showed motion pictures which she had taken of the club at the last meeting.

* * *

MRS. JOHN M. PHILLIPS has called a meeting of all presidents of clubs and the members of the home exposition committee Friday morning at 10:30 at the "Little Dream House," 1209 Bingham street, South Side. At the meeting plans for the three-day exposition of the State Federation will be completed. Mrs. Phillips has requested that all women showing quilts and antiques have their articles delivered on Monday.

* * *

IN his recent travels covering more than 30,000 miles, he has found widespread interest in the better magazine movement, the Rev. Dr. J. W. Claudy told the National Better Magazines Council, now a chartered organization, at its meeting in the Congress of Clubs yesterday. Clippings concerning the movement were read from a number of different sources, some of them as far away as Idaho, Montana, Utah and Colorado, by Miss Jean Lytle, clipping chairman.

* * *

MRS. A. B. DICKSON, president of the Wimodausis Club, will entertain in the Bellevue Methodist Protestant Church, September 25, the women going afterward to Mrs. Dickson's home in Means avenue for the afternoon. The club's president's day is set for October 4 at the Congress of Clubs. At the monthly meeting held there yesterday the women heard a program by Miss Grace E. McMullan, pianist; Miss Ray Jones, dancer; Miss Mary Graham, soprano, accompanied by Mrs. George D. Gerwig, and Miss Mildred Young, reader.

Mrs. Diescher to Be Town Club Hostess

A TEA in Mrs. Samuel E. Deischer's home, South Negley avenue, on Tuesday, September 24, will start another year for the

At Oakmont Club's Luncheon

Photo by Pittsburgh Sun-Telegraph

ALCOMA COUNTRY CLUB BRIDGE-LUNCHEON TO HONOR PRESIDENT

Members of the Junior Section, Oakmont Women's Club, at the first event of their season, a bridge-luncheon in honor af the new president, Miss Genevieve Carey, and the senior executive head, Mrs. J. H. Alger. Presidents of other clubs were among 50 guests.

Dorothy Gray

WHAT are *your* beauty problems? Dorothy Gray offers you expert advice on keeping your face and throat beautifully young. The Dorothy Gray salon in New York is sending us a special Beauty Counselor:

MISS THOMPSON

She will be at our Toilet Goods Department
All This Week
and will gladly help you with your individual beauty problems. Please feel welcome to come in at any time; there is no charge for a consultation.

TOILET GOODS . . . MAIN FLOOR

KAUFMANN'S
FIFTH AVENUE ATLANTIC 1000 PITTSBURGH

ADDITIONAL KAUFMANN NEWS ON PAGE 20

Patent leather, dull kid applique. Side button, spike heel..... 10.00

Newest Fall Styles
For Street Wear

It's a real treat to select fall shoes from the array of new styles and materials in our women's shop. All the rich autumn colors in suede or calf . . . charming new effects in satin or patent leather . . . strap, pump, step-in or oxford . . . whatever type of shoe you need you'll find in our fall display. A wide variety of attractive models, two of which are illustrated, are popularly priced at $10.00.

Dark brown suede center buckle, brown kid trim. Cuban walking heel..... 10.00

VERNER 249 Fifth Avenue

Picot-top all silk chiffon hosiery, square or pointed heel, in new fall shades..... 1.95

DETROIT FLYING FIRM SOLD

ST. PAUL, Minn., Sept. 11.—(AP.)—Passing of control of the Northwest, Inc., an aviation company, from Detroit to Twin Cities interests, was announced here by R. C. Lilly, who has been made president. A. R. Rogers, Minneapolis, becomes chairman of the board of directors.

Control of the company, Lilly said, would be divided equally between St. Paul and Minneapolis. Under the new ownership William B. Mayo, chief engineer of the Ford Motor Company, is the only Detroit man remaining on the board of directors.

The new board also includes Frank B. Kellogg, former secretary of state.

Chew
DENTYNE
...and smile!

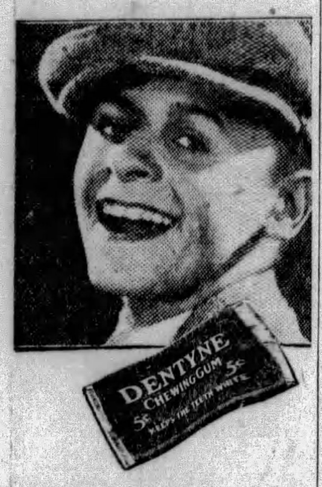

A WORLD of friends—for the world can't resist a winning smile! And it's your teeth that make or mar your smile. Never let them grow dull or discolored. Chew Dentyne, the gum that keeps teeth white—makes smiles brighter. Everybody likes that unique flavor . . . and Dentyne is *the highest quality chewing gum made today.*

KEEPS TEETH WHITE

Threatened

Photo by International Newsreel

TOM JIMISON

Jimison, one of the Gastonia defense attorneys in the trial of 16 textile strikers for a policeman's murder. He and the others were threatened with lynching by irate mobs.

CUT ACCIDENTS, TRAFFIC AIM

The Better Traffic Committee has announced that October 1 will inaugurate a "Save-A-Life" campaign coincident with the State's inspection to reduce the number of motor vehicle accidents.

The campaign will continue until November 15, and will affect every owner of a motor vehicle, as the revised automobile laws passed by the last legislature make this inspection mandatory.

Motor vehicles not displaying inspection certificates after November 15 will subject the drivers to a $10 fine, together with the revocation of their licenses. On the ratio made to date this year, conservative estimates placed on the number of fatalities in motor vehicle accidents in the nation during 1929 will be in excess of 32,000.

Pittsburgh's record for the first eight months of this year totals 113 fatalities, including 27 children, as compared with the 1928 total of 94, including 14 children. Equipment to be tested includes brakes, lights, windshield wipers and rear vision mirrors.

Pittsburgh's safety department, the Better Traffic Committee and the Western Pennsylvania Safety Council are co-operating with the State Highway Department and urge an early inspection in order to avoid the rush which may be expected as the campaign nears a close.

STRIKERS DEFY ANTI-RED MOBS

CHARLOTTE, N. C., Sept. 11.—(AP.)—Investigation of the kidnaping and flogging of Communist union organizers was being conducted by state authorities under direction of Gov. O. Max Gardner today, while labor leaders planned to carry through their program in North Carolina's textile centers despite purported threats against their lives.

The action of the Gastonia anti-communist mob is expected to have no bearing on the trial of the 16 labor leaders and strikers charged with murder, Tom P. Jimison, chief of the defense counsel, announced here today.

Mr. Jimison said it was unlikely the defense would ask for a change of venue when the case is again called.

The trial of the labor leaders and strikers had entered its third week Monday when J. D. Campbell, a juror, became insane. The 13 men and three women are charged with murder of Police Chief O. F. Aderholt, who was shot and fatally wounded on the night of June 7 when he was leaving the union headquarters.

Bill Dunne, secretary of the Communist party in the United States, said that International Labor Defense officials would conduct a previously announced mass meeting in South Gastonia Saturday.

Ben Wells, Communist leader from England and organizer for the National Textile Workers' Union, who was kidnaped with two other organizers and flogged Monday night by a mob of several hundred self styled "anti-Communists," said members of the mob told him that if they found him or any other union organizer in the county (Gaston), their bodies would be found riddled with bullets. Wells, still ill from the flogging, and the two other organizers, said they would return to Gastonia despite the threat.

Collapsed Bridge Reopened for Day

Mrs. Enoch Rauh, of the Welfare Department, has announced that Director Norman F. Brown, of the Works, has opened temoprarily Cow Hollow Bridge to permit motor vehicles bound for the exercises tomorrow afternoon at the City Home and Hospital at Mayview to avoid a detour on the Mayview branch of Washington Pike. The bridge, which is being rebuilt, collapsed last summer while a heavy steam shovel was being taken across it.

Two Sons, Daughter Share Alter Estate

The will of Mrs. Marie Alter, of Gaskill street, filed for probate today, leaves $11,000 in equal shares to her three children, Mrs. Edna Frew, William and Harry Alter, after giving $300 each to three grandchildren. Mrs. Frew is executor.

How You Should Register

By MRS. DELLA B. HERSHEY,
Director, Allegheny County League of Women Voters.

LESSON NO. 14.

Did you register yesterday? If not, you have only one more opportunity to qualify to vote in the mayoralty contest. That opportunity will be Saturday. Of course, you know that you will need a tax receipt to register Saturday. You can get that receipt at the office of the Delinquent Tax Collector on the first floor in the Court House, Fifth avenue and Grant street. If you do not register and vote you have no real right to complain about the government of the city during the next four years. Pay your taxes today, register Saturday and vote Tuesday.

Musicians, Warners Reach Agreement

PHILADELPHIA, Sept. 11.—(INS.)—Musicians' Protective Association No. 77 of Philadelphia and Camden, with 500 members, today announced acceptance of an agreement with Warner Brothers Motion Picture Corporation, which labor leaders hailed as a victory in the battle between the "talkie interests" and the musicians. The musicians will receive the same salary as before under the agreement, and Warner Brothers agreed to employ 200 musicians in the Philadelphia-Camden district, a cut of 56.

Spanish Grandee, Ill One Day, Dies

SANTANDER, Spain, Sept. 11.—(AP.)—The Duke of Santona, a Spanish grandee and member of the royal court, died yesterday on his nearby estate after an illness of only one day. King Alfonso sent his condolences to the family.

SALE

SETTERGREN GRAND PIANOS

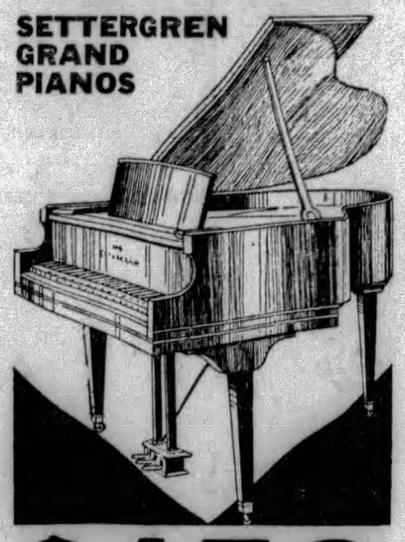

$450

A Saving of $200

Probably the best known small grand made today—The Settergren—reduced for the first time—simply on account of a slight change in case design on later models.

TERMS $25 CASH. $12 MONTHLY.

The illustration above shows the style selling at the phenomenally low sale price of $450.

LATER MODELS $650

BOGGS & BUHL
Gentlemen—Please furnish me with catalogues and complete information regarding sale of Settergren Grands.
NAME .....
ST. & NO. .....
TOWN ..... *STATE* .....

BOGGS & BUHL

BOGGS & BUHL

A Bit of Zest—and a Lot of Quality

Men's Suits for Fall

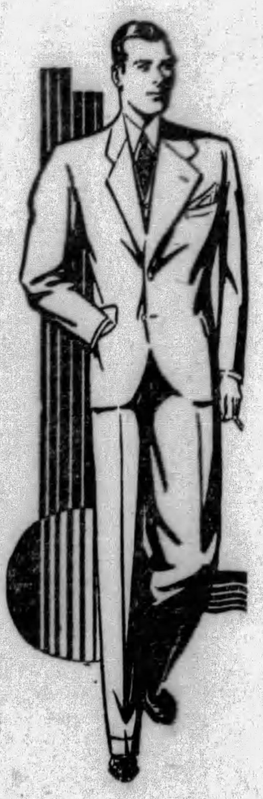

$35 $50

ALL WITH EXTRA TROUSERS

Extra trouser suits—and they would still be splendid values without this extra service feature.

Concentrated as never before on these two prices—more suits, better suits—actually paying more to get the finer suits that exacting men demand, and still selling them at these two moderate prices.

Blue serges—and fancy mixtures—less outspoken in pattern and color than last season's—and a smart lot of browns and tans.

Generously good assortment of two and three-button models with notch or peak lapel—convincing values at $35 and $50.

Men's Blue Label Special Suits, $28.50
Knittex Topcoats—the standard for wear and appearance..... $30.00

—Third Floor—

Sale—Infants' Needs

All-wool Shawls $1.45
Honey-comb weave with fancy border and fringe—pink or blue.

Carriage Robe $1.00
Hand-quilted silk robe for crib or carriage. Pink or blue.

Crib Blankets $1.00
Large size, 36x50. Pink or blue beacon cloth, sateen bound.

Baby Bonnets $1.45
Pink or blue crepe de chine—hand stitched—sizes 12 to 15.

Space permits only a brief listing—other equally worthy specials included in this Annual Event for little tots.

Infants' ivory enameled crib, complete with mattress. Rubber-tired wheels. Non-sag springs. Size 22 by 41..... $8.95

Nursery chair in ivory or green enamel — decorated panel — safety strap; complete with chamber.. $2.95

Infants' fine hand-made dresses — hand embroidery and drawn work Beautiful dresses. Sizes up to 2 $1.95

Infants' colored silk coats of crepe de chine—touches of handwork—silk lined—sizes up to 2—very special at..... $4.95

Sweater Sets $3.95
Beautiful brushed wool sweater, cap, mittens and leggings.

Sleeping Bag $2.95
Hand-quilted silk sleeping bag in pink or blue. Very special.

Sweater Sacque $1.45
All-wool or silk-and-wool—hand touches—white, pink or blue.

Non-Shrink Hose 3 for $1.00
Wool and rayon mixed. Sizes 4 to 6½—35c or 3 for $1.

"I am so happy . . that the last pimple is gone"

The way to the skin is through the blood. Strong, healthy blood nourishes the body and fights against infection and disease.

You may be happy, too!

EVERY evening thousands enjoy themselves at dinner-parties, dances, theatres, games, clubs. Many thousands more are denied the joy of such merriment and happiness.

Maybe this denial is due to a skin trouble. First impressions cannot be good without a clear skin—first impressions are quickly made and are not soon forgotten. Old friends may excuse pimples and secretly sympathize but new acquaintances may not be so charitable. Skin blemishes are not inviting. Neither can they be covered up. They embarrass. Hold people back. Steal away joy and happiness.

A lovely—clear skin—is within the reach of all. To those who have lost it, hope is offered. You, too, may have a beautiful skin, rose-petal in texture, pretty as a picture and without a single pimple.

Many thousands have regained their strength and charm by taking S.S.S. It is Nature's own blood tonic for raising the body's power of resistance to disease, improving the appetite, building firm flesh, and clearing the skin.

Take S.S.S. at mealtime. You will be delighted with its blood building and tonic effect.

All Drug Stores sell S.S.S. Ask for the larger size. It is more economical.

S.S.S. The Great Blood Tonic

S.S.S. is made from fresh vegetable drugs and has a successful record of over 100 years back of it.

Copyright 1929 S.S.S. Co.

Make Your Washday Easier! Safer!

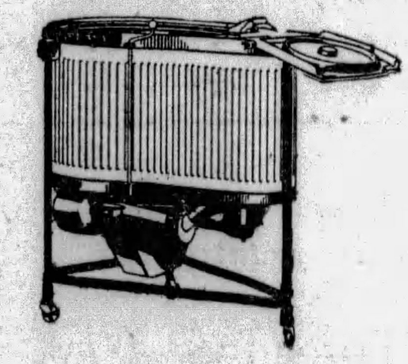

New Easy Washer

$155

Housewives, take more of the drudgery out of washing. Offered to you, now, are two amazing washers—both of them Easy!

One is a vacuum cup, the other an agitator type machine, both the latest, most improved Easy design.

Both designs have the Easy damp-dryer—which is the last word in operative simplicity. With this dryer, your washing is ready for sun-drying in two minutes. Two batches of clothes can be handled at the same time. The big tub washes your clothes, while the small ones dries them. Rinsing is done without handling clothes.

Come in for a demonstration

—Housewares, Basement—

BOGGS & BUHL

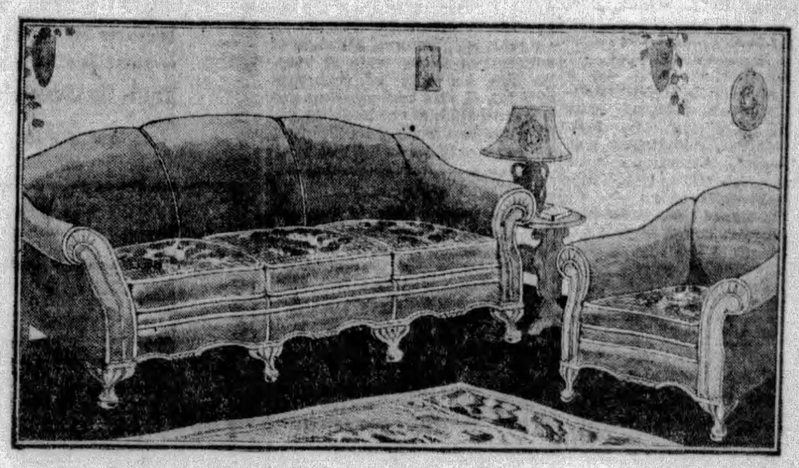

Substantial Lots—
Furniture
½ Price

Suites and pieces remaining from the August Sale—mostly but one of a kind not subject to reorder—others that simply have lingered too long in a stock that it is decreed must keep moving.

No matter the reason, they are to go—new stock demands the space.

Featuring especially Living Room furniture—two and three-piece suites from $99.50 to $297.50—and chairs at $22.50 to $99.50 that were priced double and more.

Bed and Dining Suites as low as $200 up to over $1,000—all at half their former prices.

Odd pieces of every description—½ price and even lower.

—Fourth Floor—

Voodoo Sacrifice of White Child Foiled

HAVANA, Sept. 10. — (AP.)—A Voodoo plot to abduct a white infant girl for sacrificial purposes was frustrated yesterday by secret police operating at Regla, a small town located across the bay from this city. Fourteen cult members were arrested and a two-year-old child saved. The baby had been seized by several Jamaican Negro 'Brujos' or Voodoos, acting under orders of their 'king' who wanted the blood of the child to cure a sick woman.

AN EXPERT SPECIALIST in the treatment of

STOMACH and LIVER condition causing collection of gases and an uncomfortable feeling, with dizziness after eating. KIDNEY and BLADDER conditions with pain in back and loins, puffiness of the eyes, swelling of the feet and legs, frequent, painful irritations. BLOOD and SKIN conditions with enlarged gland and ulcerations of the mouth and rash on body. RHEUMATISM in all its forms, including enlarged and stiffened joints, NERVE WEAKNESS, HIGH BLOOD PRESSURE, NEURITIS, ANEMIA, and all other growths, swellings or tumorlike formations are treated without the aid of the knife. RECTAL TROUBLE, RUPTURE and GALL STONES are also treated without a cutting operation. CONSULT the old DOCTOR FREE. DR. R. H. M. MACKENZIE, second and third floors, 640 PENN AVE., PITTSBURGH, PA., whose best reference is the fact that he has been located on PENN AVE. the past 31 years. Hours: 9 to 8:30 daily. SUNDAY, 9 to 2. No office hours Friday. No letters answered.

(Advertisement)

"IN EIGHT WEEKS I FOUND HEALTH IN NEW KONJOLA"

Carnegie Lady Lost Weight, Could Not Sleep — Then Freed of Kidney Trouble and Other Ills.

All who suffer from the ills of the stomach, liver, kidneys and bowels and from rheumatism, neuritis and nervousness, are urged to call on the Konjola Man, who is at the Dow Drug Store (formerly McCulloch's), Penn Avenue and Sixth Street, Pittsburgh, and hear how Konjola sends its 32 ingredients, 22 of them the juices of roots and herbs,

MRS. BEATRICE WALTON
Photo by Brady-Stewart Studio

to the very source, the fount of the disease and cleanses and invigorates, paving the way for the return of new, glorious and lasting health. Is it not logical to believe that what Konjola has done for countless thousands of men and women it will do for you—for everyone? Hear the wonderful story of this wonderful medicine from the Konjola Man. He will tell you only the true, verified facts about Konjola. He does not have to make promises nor claims, for Konjola stands on a bed-rock foundation of triumphs and achievements. Hear of case after case like that of Mrs. Beatrice Walton, Paul Street and Glen Avenue, Carnegie, near Pittsburgh, who said to the Konjola Man a few days ago:

"In eight weeks I found health in new Konjola. That is why I am so enthusiastic about this medicine. I hope that others will profit from the lesson my experience teaches.

"My health was in a pitiful condition. My system was rundown and I felt bad all the time. Lack of appetite made me weak and underweight. Loss of sleep made me tired and worn-out all the time. The weakness and disordered condition of my kidneys brought on severe pains across the small of my back. I tried medicines without end, even taking special treatments at a hospital, but to no avail. Daily I got worse and day and night I suffered. To say that I was discouraged is putting it mildly. I thought I would never see another well day.

"When hope was at the lowest ebb I heard about Konjola and the wonderful accomplishments of this medicine. Could it do anything for me? There was but one way to find out and so I secured several bottles. Now I am glad to indorse this medicine so that the world can understand why it is really the master medicine. In eight weeks Konjola made me well and happy again. In a month I gained four pounds. My appetite was improved, my system was cleansed, my kidneys were strengthened and all pains were swept away. I have greater strength and energy and actually feel like a different person. That is why I am enthusiastic about Konjola."

So it goes—the same old story of success wherever this medicine is known. It is said that no sufferer can afford not to give Konjola a trial. All this medicine asks is the chance to make you well.

The Konjola Man is at the Dow Drug Store (formerly McCulloch's) Penn Avenue and Sixth Street, Pittsburgh, where he is meeting the public daily, introducing and explaining the merits of this new and different medicine.

There is also a Konjola Man at Dow's Drug Store, Diamond and Smithfield — also Dow's Drug Store, 5939 Penn Avenue, East Liberty.

Real Estate

More than 100 realtors yesterday heard Robert W. Semenow, counsel for the Pittsburgh Real Estate Board, outline the requirements for a real estate brokers' license under the new state law. The occasion was the first fall luncheon of the board at the William Penn Hotel. James W. Cree, Jr., president of the board, presided. Among the guests were Harry S. Hart, executive secretary of the Pennsylvania Real Estate Association, and delegates from the Braddock and McKees Rocks real estate boards.

The Beechwood garage and service station on a triangle fronting 200 feet on Wilkins avenue and 135 feet on South Linden avenue, Fourteenth Ward, has been sold for Samuel Newman to Meyer Coleman, who will continue to operate the business. Mr. Coleman gave in part payment two rows of five brick houses each, lot 174x90 feet, at 400-15 Aiken avenue. The J. H. Aronson Company closed the deal.

C. L. Saxton, president of the C. L. Saxton Company, realtors, who has been ill at the West Penn Hospital for seven weeks, is reported recovering. He expects to be at his office again soon.

A tract containing 21 lots and a frame dwelling in Penn Township has been sold through Ellis & Carr for Frank Gross, to R. R. Nuttall, for $10,500.

A property 170x100 feet on the North side of Royce avenue, Mt. Lebanon, has been conveyed from Charles W. Sawhill to Charles J. Gallagher.

A property in Duquesne drive, Mt. Lebanon, lot 50x135 feet, has been sold by George Renton, Jr., to Paul Del Grande. J. W. Simmonds was the broker

In Avalon, George J. Hubert has sold to M. E. Cavanaugh 89x120 feet in Union avenue.

In Mt. Lebanon, William A. Rennekamp, builder, has sold to V. V. Townsend a new house on 50x108 feet, in Jayson avenue.

The Sun-Telegraph Fifteen Cent Pattern

6539

A PRACTICAL PLAY GARMENT.

Here is a pretty play garment for a small girl. It speaks for comfort and freedom. The opening is at the center back, from neck to the inner leg seams, and the sides, too, are open below the belt, and fastened with buttons or snap fasteners. Printed percale is here pictured. Linen or pongee is also suggested. Peter Pan cloth will be very serviceable.

The Pattern for this pleasing model is cut in three sizes: 1, 2, and 3 years. To make the garment for a 2-year size requires 1⅝ yards of material 32 inches wide or wider. For belt and cuffs of contrasting material ¼ yard cut crosswise and 32 inches wide, is required. To finish with bias binding as illustrated will require 3½ yards 1½ inch wide.

COUPON.

This pattern will be sent on receipt of 15 cents (silver or 2c and 1c stamps). Make number, name, address, etc., plain. Send to Pattern Department, The Pittsburgh Sun-Telegraph, Pittsburgh, Pa.

No. 6539. Size.....

Name .....

Street and No. .....

City ..... State .....

Toilet Goods *Specially Priced*

60c Odorono..... 39c
50c Palmolive Shampoo 35c
50c Creme Elcaya.. 39c
Gillette Blades—package of 10 ..... 59c
30c Peroxide, pint size.. ..... 19c
50c Pompeian Face Powder 39c
50c Pompeian Rouge 39c
75c Fitch's Shampoo 59c
10c Fitch's Shampoo. Trial size 5c
50c Hind's Honey and Almond Cream 39c
60c Cutex Liquid Nail Polish and Remover 39c

MAIN FLOOR

KAUFMANN'S

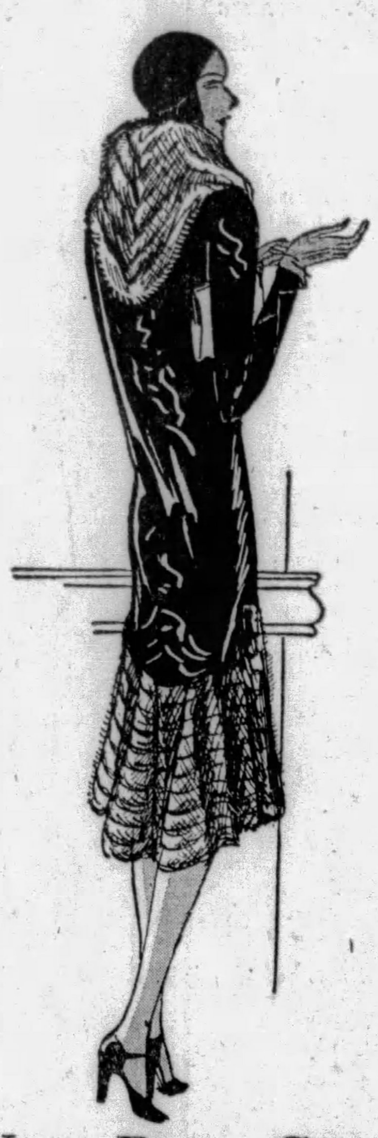

Your Dress Coat *is Known By Its* Furs and Flares

It is smothered in furs and distinctive with flares . . . the new dress coat for Winter. Sometimes the hemline is very uneven, at other times a fur border is so artistically cut as to give an appearance of unevenness to the hemline. The fur is put on the sleeves differently this year . . . maybe it's in spiral fashion . . . maybe it extends to the elbow . . . maybe it projects from the sleeve. Sketched woman's coat, $279. Dress coats for women and misses, $125 to $375.

NEW ESCALATORS TO FOURTH FLOOR

Every Month Is a New Style Season for Babette Shoes

Every month sees new Babette shoes on the shelves. Each one a smart indicator of fashion trend. Right now the suedes—kids—reptiles in Autumn colors show what youth is choosing for Fall. 7.50 pair.

NEW ESCALATORS TO FIFTH FLOOR

KAUFMANN'S

In Pittsburgh—Call ATlantic 1000 ◀ FIFTH AVENUE ▶ In Nearby Points, No Toll Charge, Call 50,000

Final Clearance! Golf Clubs, Bags *and* Accessories...Special!

As a fitting climax to a successful season we provide the following assortment at the season's lowest prices to make possible an immediate clearaway. Look over these, you golfers, and you'll readily recognize what savings are in store for you!

"Success" and "Crest" Golf Balls, each 29c
"J. H." and "Pinehurst" Golf Balls, each 37c
Golf Clubs—Choice of irons and woods, with both hickory and steel shafts, each 2.95
Other Golf Clubs—Choice of irons and woods . . . hickory and steel shafts, each 3.95
Golf Clubs—Choice of irons and woods, each 4.95
"Jock Hutchison" Matched Irons . . . sets of 4 irons with cromium heads, set at 9.75
"Espinosa" Matched Iron Sets, 5 clubs for 24.95
"Johnny Farrell" Matched Irons—both 5 and 9-club sets—set at.....⅓ OFF
"Gene Sarazen" Matched Irons—both 5 and 9-club sets—set at.....⅓ OFF
"Blue Ribbon" Matched Irons—5-club sets with steel shafts, complete set, 14.95
Golf Bags . . . special, each ..... 1.95, 2.95, 4.95, 10.95, 14.95 & 19.95

. . . these prices represent about 50% of regular list prices.

NEW ESCALATORS TO SECOND FLOOR

Shown for the First Time Tomorrow In a Special Selling Crepenese Frocks 5.50

You'll like them because they are styled of Crepenese . . . one of the season's smartest and most modern dress fabrics. Soft and lustrous in washable color patterns. Styles that are adaptable for Fall and Winter for street or home wear. Clever necklines . . . pleated and flared skirts. Contrasting trimmings and pipings. Sizes 36 to 46.

NEW ESCALATORS TO SIXTH FLOOR

Boys' All-Wool Knickers 2.95

Especially tailored to our specifications. All-wool, wear resisting fabrics. Full cut plus-four knickers in the new Fall shades—browns and greys. Sizes 6 to 16.

All-Wool School Caps, 1.45

ESCALATE . . . THIRD FLOOR

ADDITIONAL KAUFMANN NEWS ON PAGE 18

With all the fashion reports calling it "A Tweed Season" we feature—

New Wool Tweeds 2.95 Yard

At least one cloth frock for your Fall and Winter wardrobe is the advice from Paris. Then why not choose one of these smart woolen tweeds, here shown in such an unusual selection of patterns. These Tweeds are just the correct weight for the most successful tailoring and are shown in all the fashionable colorings . . . the new browns, blue, green and tans in monotone effect. Or you may prefer a 2.95 covert cloth in oxford, blue, brown or red. 54 inches wide.

Wool Jersey, 1.95 Yd.

Fine plain Jerseys, also so important this Fall, here shown in a wide choice of favored shades. 54-inch.

54-in Novelty Jerseys, new weaves and colors....2.95

The model sketched is VOGUE Pattern No. 9963, which requires only 2¼ yards of 54-inch woolen material.

NEW ESCALATORS TO SIXTH FLOOR

Baby Week at Kaufmann's

Continues to Offer Actual Savings of ⅓ and More

Baby Sweaters 1.95

All-wool—slip-over or coat styles—plain colors or combinations. 6 months to 5 years.

Baby Blankets 1.89

Fine all-wool—white with pink or blue edge all around—stripes at ends. Size 36x50.

Baby Shawls 1.95
Shawls for wrapping. All-wool fancy weaves. Pink, blue, white.
Baby Cribs 13.95
Ivory, green, pink or blue. Decorated panels. Drop side. Link spring. 28x52.
Baby Bassinette 5.95
Ivory, green, pink or blue. Swivel wheels. Link spring.
Baby Buntings 3.95
Japanese hand embroidery on pink or blue satin. Made with snug hood.
Baby Pillows 39c
Pink or blue Sateen. Filled with pure kapok. Remarkable at this price.
Baby Booties 39c
Fine, all-wool zephyr yarn. Hand crocheted. Ribbon ties. Silk edges.

Baby Knit Sets 3.95
Fine quality all-wool, 3 pieces. Coat or slip-over sweater. Pink, blue, white. 1 and 2.
Baby Sacques 1.45
All-wool zephyr yarn. White with pink or blue silk trimming. Ribbon ties or buttons.
Baby Dresses 75c
French dresses of very fine batiste. Long or short styles. All hand sewn.
Baby Dresses .....1.39 and 1.89
Philippine hand made, embroidered and scalloped. Long or short.
Baby Vests 95c
Vanta and Ruben. Silk, wool and cotton. Double-breasted. Sizes 2 to 6.

NEW ESCALATORS TO THIRD FLOOR

Water Supply Here Adequate Despite Drought

SECOND SECTION
CITY NEWS

Pittsburgh Sun-Telegraph

WEDNESDAY, SEPTEMBER 11, 1929

METROPOLITAN
DISTRICT NEWS

FIRE, POLICE BUREAUS' PAY RAISE GOES ON BALLOT

SIDE WALKS of PITTSBURGH

by HAVEY J. BOYLE

WHAT can be done to make the home comfortable is going to be demonstrated next week in the South Side Market House by local members of the State Federation of Pennsylvania women. They will show by their exhibits that homes of modest income can be made very habitable at small cost, if only the homemakers use a little imagination. Mrs. John M. Phillips, head of the local women in charge of the enterprise, and many other clubwomen have got together an exhibit that will interest the artist and the artisan.

Havey J. Boyle.

* * *

The home and its appurtenances from Indian days in this country up to the present time will be dramatized in interesting fashion.

Perhaps it is too late to suggest to the women in charge of the enterprise

what husbands say make a home comfortable, but it may help at some future exhibit. For example:

The idea of puttaing a clean shirt in the chiffonier lacking a button on the cuff which is not discovered until the shirt is put on and buttoned.

The idea of removing from the piano a book to the book-rack when it is far easier just to leave it on the piano.

The idea that cigaret ashes should be put in a tray instead of rubbed into the carpet.

* * *

IN HER civic enterprises, by the way, Mrs. Phillips has a great partner in her husband, a veteran Pittsburgher, one of the best known men in the state, and a man who has done one or two unusual things for the citizenry at large. His home borough, Carrick, is dotted with touches of unostentatious philanthropy, and he was one of the leaders and a heavy financial contributor in the movement to make a park in that section a fine place for children.

* * *

His own modest estate is a place where neighborhood kids can view various animals and birds in a miniature zoo out of which he gets as much fun as the kid that visits. Mr. Phillips is a former member of the state game commission.

* * *

DOWNTOWN hackers do quite a business with clients, favored by big expense accounts, who hire machines to take them from city to city. One hacker recently returned

from Buffalo. He carried a client there, spent a day, and returned home. The bill was $125.

* * *

Some of the hackers have regular customers who hire a machine just to take the air. One customer, for example, is an eccentric cartoonist who has a yen for riding to Swissvale and back.

WATER SUPPLY HERE AMPLE IN DROUGHT

Continued Lack of Rain Hits Small Companies; Dry Spell Hurts Farms

The present dry spell will find the water companies throughout the district perfectly capable of meeting almost any emergency that may arise, was the opinion today of W. C. Hawley, general engineer and superintendent of the Pennsylvania Water Company.

"Some of the smaller companies might find themselves in a difficult position because of an extraordinary demand for water," he said, "but it is hardly probable that such a situation will develop."

RIVER FURNISHES SUPPLY

Mr. Hawley explained that the Pennsylvania company secures its water from above the Brilliant dam in the Allegheny river and from underground streams. Any other company securing its water from the river are rather certain of a steady supply without harming their equipment, he declared.

In the opinion of W. S. Brotzman, local forecaster, the only problem to be faced by concerns supplying water would be that of purifying it. He pointed out that the rivers are as low as possible and that because of this, more impurities are contained in the water.

Water company officials discounted this possibility by insisting upon the efficient work of their purification plants. E. E. Lanpher, managing engineer, in charge of the city water bureau, foresaw no difficulty other than that of getting water to residents on hill tops in an emergency.

CITY PLANTS CAPABLE

He said that if the main is not sufficiently large and if the pressure is not strong enough, then a few might suffer. But as for the purification and pumping problems, he asserted the city plants are more than capable of taking care of the situation.

Brotzman, in explaining the drought, said that farmers have suffered and that in numerous parts of the state dry wells were reported. He said the cause is the fact that there hasn't been enough rain in many places to wet the ground since July 10.

"Since July 10," he declared, "we had no rainfall until August 20, when 79 hundredths feet was reported. Then, however, the ground was too dry and the rain ran off so fast that it was without benefit.

"The rains we had yesterday and the day before were not beneficial for the same reason. Throughout the month of August the rainfall was so light that now the ground is hard and needs a steady downpour."

SCHOOLS GROW AT WEST VIEW

West View's school enrollment this year is placed at 950 by H. N. Hennon, supervising principal, 270 in the junior high school and 680 in the grares. In addition more than 100 students attend high school outside the borough.

A new four-room annex to the junior high school probably will be opened for use this week. Work on a new grade school to supplement the Oakwood building is expected to start early in October.

COMPARING PRODUCE

Photo by Pittsburgh Sun-Telegraph

RAE SEGWELL ROSE ENTIN

Two pupils matching prize corn against prize beets, part of the produce they and others at Holmes Public School, Dawson street, raised in a garden in the rear of the school building under the direction of Miss Ella Sheffler, garden teacher, and Miss Alice Taylor, nature study teacher. Yesterday the youngsters opened an exhibit of their produce.

ROADHOUSE IN TIME TANGLE

Daylight Saving Time and Eastern Standard Time played an important part in the testimony given before Justice of the Peace Charles Bamberger, of Penn township, before whom two alleged proprietors of the Moonbeam Gardens were arraigned on charges of operating after hours. The Moonbeam Gardens is a Penn township roadhouse and Nick Spanos and Emanuel Gregorakis are the alleged proprietors.

After hearing the testimony of Policeman Samuel Bickerstaff, of Penn township, Squire Bamberger fined the Moonbeam Gardens establishment $25. The policeman testified the establishment was open after 1 a. m. the morning of September 2 and that when he ordered the place closed, the proprietors stated they had permission from Chief George Murren, of the County Detective Bureau, to remain open. Before arresting the men, Bickerstaff investigated and found that Chief Murren was on his vacation and no permission had been extended.

Attorney Walter Dippel who appeared in behalf of the proprietors, said they were operating under standard time and asked for a transcript of the testimony.

William Scott, a special policeman at the roadhouse, waived hearing for court trial when arraigned on a charge of assault and battery. He was arrested on complaint of Constable Eman Straka who charged that while he was investigating conditions at the establishment on September 4, he was thrown off the property by Scott.

On information sworn out by Scott, Constable Adam Fornof, of Justice of the Peace George C. Blair's office in Wilkinsburg, arrested Constable Frank Smetak of Bamberger's office on a charge of aggravated assault and battery. Scott charges that when Smetak was serving a warrant on him Saturday, the constable struck him with a blackjack. Smetak will be arraigned before Square Blair Thursday night.

FILE OVERSEERS PETITIONS

Petitions were presented yesterday to Judge Joseph M. Swearingen, Common Pleas Court, asking for the appointment of overseers in various wards in Braddock. The court fixed Saturday, September 14, as the time for hearing why they should be appointed in the third district of the First ward, first district of the Second ward and second district of the Third ward.

The court also fixed Thursday, September 12, as the time for hearing applications for the appointment of overseers in the third district of Scott township.

BEN AVON HAS 471 PUPILS

Public schools of Ben Avon enrolled 471 pupils this year, compared with 450 last year, according to A. W. Beatty, supervising principal. Of this number 221 are high school students and 250 pupils in the elementary grades. New teachers include Orman Barkdoll, Miss Jasmine Rankin, Kenneth Smith, Miss Frances L. Breeding, Miss Bernice Fell and Miss Gladys Johnson.

CHARGES 'OPEN SHOP' ON CITY BRIDGE

Leader of Carpenters, on Strike, Says Officials Are Breaking Pledges

While city officials and labor leaders today still were deadlocked on the strike of members of the Pittsburgh Building Trades Council employed on city projects, charges that additional work is being done by contractors employing nonunion labor were made by William J. Kelly, business agent of the Carpenters' District Council.

He said that the new Irwin avenue bridge over the Pennsylvania Railroad tracks, North Side, is the latest city undertaking to be started with non-union labor.

"It is a good example of how contractors are seeking to ignore the unions," he said, "and proves our claim that city officials have failed to live up to their agreements with us. Carpeners are being employed on the bridge at 65 cents an hour, but for an extra good carpenter, I understand, they are willing to pay 85 cents. No member of our union can work for less than the scale and retain his standing."

Mayor Charles H. Kline will confer in his office tomorrow with federal and state officials and representatives of labor unions in an effort to settle the strike.

Keystone Club Plans 'Monte Carlo' Party

"A Night in Monte Carlo" party will be held by the Keystone Athletic Club for its 350 members Saturday afternoon and night, September 28, under the direction of the K. A. C. entertainment committee. Harvey A. Garrett, is arranging for the party, assisted by William H. Patterson, Dr. Charles A. Hill, Frank Stulen, Leonard Gardner and L. W. Depuy.

Police Aid Search For Missing Girl

Police today were searching for Evaline Krause, 15, of 1427 Chateau street, North Side, who disappeared from her home Monday. She was last seen by a companion with whom she had started to Allegheny High School, standing on a corner three blocks from the school. After a search through the North Side for the girl her father, Walter Krause, asked aid of police.

Extra! Ismet Pasha Learns to Swim

CONSTANTINOPLE, Sept. 11.—(AP.)—The prime minister has learned to swim. Underneath big headlines a newspaper thus recorded his progress: "Our honored leader, Ismet Pasha, swam several yards in the Marmora devoid of the lifebelt which he has habitually been wearing during these exercises."

Will Be Hostess To Missionary Circle

The Women's Missionary Society, Bellevue Presbyterian Church, will meet tomorrow afternoon in the home of Mrs. C. J. C. McDowell, 476 Dawson avenue, Bellevue. The Rev. R. F. Galbreath, pastor, will speak on the "Outlook for the Year." Mrs. J. E. Detweiler, of Avalon, former missionary will describe mission work in Japan.

W. C. T. U. FOREVER!

Photo by Pittsburgh Sun-Telegraph

DR. ELLA M. GEORGE MRS. J. C. McDOWELL

Mrs. McDowell, charter member, and Mrs. George, retiring state president of the W. C. T. U., drinking a toast—in water!—to the future success of the organization. It was at the banquet last night at McCreery's in honor of Mrs. George.

W. C. T. U. FETES MRS. GEORGE

Dr. Ella M. George, retiring state president of the Women's Christian Temperance Union, was honored last night at a banquet in McCreery's dining room. The banquet featured the first of a two-day session of the fifty-fifth annual convention of the W. C. T. U. of Allegheny County.

Speaking of the progress made by the organization in the past 22 years of her leadership, Dr. George said:

"I am amazed at the progress of the W. C. T. U. in our own state of Pennsylvania. We had done much in aiding prohibition and hope to do still more. Of course we have had our drawbacks and the road often appeared long, but in the end we have usually accomplished our aims. Prohibition is not as hopeless as the news stories lead one to believe."

Mrs. George is in doubt as to who will be the next state president.

Judge Gray of the Common Pleas Court paid Dr. George and the W. C. T. U. high compliments when he was called upon to make an address by Mrs. Elizabeth J. Gibson, toastmistress and president of the county organization.

Other addresses were made by Mrs. J. C. McDowell, representing the world's and national W. C. T. U.; the Rev. J. W. Claudy; the Rev. R. H. Martin; the Rev. D. C. Cruea, representing the Anti-Saloon League; and George F. Howe.

Broken Main Floods Hospital Basement

Employes of the Bureau of Water today were digging up East Parkway, North Side, in an effort to locate a break in a water main which was flooding the basements of Allegheny General Hospital and several nearby buildings.

At 6 a. m. water was reported to be a foot deep in the coal bins in the hospital engine room, although it was not interfering with the operation of the hospital.

While workmen dug in the street, other employes, aided by hospital attaches, attempted to stem the rise of the water by pumping it out.

BOND ISSUE UP IN MT. LEBANON

Voters of Mt. Lebanon Township will decide at the November election whether or not to float a new bond issue for more than $300,000.

At a meeting of the commissioners, details and figures were decided upon tentatively, and will be made final at the next meeting on September 23. The plans call for park improvements, $100,000; purchase of additional park property, $9,000; construction of storm sewers, $60,000; construction of sanitary sewers, $36,000; street paving, $7,500; and floating debts, $121,000.

The contract for the grading, paving and curbing of a portion of Carnegie avenue was awarded to the Pittsburgh Paving Company.

Growth and progress are shown in the building and construction activities during the last nine months. Included therein were: Dwellings, 282; business houses, 10; remodeling, 29; apartments, 20; double houses, 19; duplexes, 3; garages, 33; tenement buildings, 5; and public buildings, 2. The total cost is estimated at $4,744,714, as compared to $3,966,382 expended for similar developments during the same period of last year.

SKULL CRUSHED, $25,000 ASKED

For a fractured skull, caused by being struck on the head by a large lump of coal, James H. Ledger has brought suit against the Pittsburgh Terminal Coal Corporation for $25,000 damages. Ledger, who lives in Jefferson township, says he was walking on Large road, from Large towards No. 7 coal tipple of the defendant company, June 8, last. By reason of there being no fence on the incline of the tipple, a large lump of coal fell, striking Ledger with great force, according to his counsel, R. S. Hitchens.

8 Children Willed Widow's $30,500

Eight children of Mrs. Catherine Schiff, a widow of the East End, are named heirs of her $30,500 estate by terms of her will filed for probate today. Her son, Albert Keller and her daughter, Catherine Schmitt are named executors.

UP FOR VOTE IN TUESDAY ELECTION

Approval of Increase Not Mandatory, but Shows Will Toward Safety Employes

While the mayoralty contest has been placed in the center ring, voters of Pittsburgh next Tuesday must express themselves on a proposal to increase the pay of policemen and firemen of the city.

The proposal, placed on the ballot through the action of the last Legislature and signature of the Governor urges Council to increase the pay rates. The voters will be asked to put a cross after "Yes" or "No."

The result will not be mandatory upon Council, merely revealing the sentiment of the voters. Originally the referendum bill made it mandatory for Council to increase the pay if the proposal should be approved at the polls, but it was changed in such a manner as to make the vote merely indicative of the wish of the electorate.

CANDIDATES NOT OPPOSED

No candidate as yet has made a statement in opposition to the proposal. At the South Side meeting last week the Kline group, on motion of Commissioner Joseph G. Armstrong, unanimously decided to support it.

By voting "yes," a voter places himself on record as urging Council and the Mayor to increase the pay of policemen and firemen. By voting "no," the elector suggests that Council disaprove the increase.

Edward L. Carlin, secretary of the police and firemen's welfare committee, declares that this city is in eighty-sixth place as far as the pay of the officers is concerned.

The referendum proposes to continue existing rates for patrolmen, hosemen and laddermen as follows:

First year, $1,800; second year, $1,920 and third year, $2,040.

GRADED ADVANCES

Fourth year men would be increased to $2,160; fifth year to $2,280; sixth year to $2,400; and seventh year and thereafter to $2,520.

Other proposed increases in the police bureau are:

Superintendent, from $5,000 to $6,500; assistant superintendent, from $3,600 to $4,500; inspectors, from $3,000 to $3,600; captains, from $2,700 to $3,180; lieutenants, from $2,460 to $2,940; detectives, from $2,400 to $2,940; police signal operators, from $2,040 to $2,790.

Additional proposed increases in the fire bureau are:

Chief, from $5,000 to $6,500; deputy chief, from $3,500 to $4,500; batallion chiefs, from $3,000 to $3,600; training school instructors, from $2,700 to $3,180; captains, from $2,460 to $2,940; pompmen, from $2,220 to $2,700; drivers, from $2,124 to $2,604; chief's aides, from $2,040 to $2,604; fire alarm operators, from $2,310 to $2,940; creation of a position as chief fire alarm operator at $3,000.

UNIONS APPROVE

Labor groups that have indorsed the referendum include Clyde Kelley Branch, National Association of Letter Carriers; Metal Polishers International Union No. 177; Bricklayers Local No. 2; Locals Nos. 11, 226 and 293, International Hod Carriers, Building and Common Laborers; Tile Layers Local No. 26; Tile Layers and Helpers, No. 20; Stone Masons' International Union, No. 52; Moving Picture Operators; Theatrical Stage Employes, No. 3; Division No. 85, Street Railway Employes; Bridge, Structural and Ornamental Iron Workers, No. 3; Boilermakers Union, No. 154; International Elevator Constructors, No. 6; Plasters, No. 31; Journeymen Barbers Union, No. 20; Plumbers, No. 27; Upholsters and Trimmers, No. 10.

PAINTING OAKMONT ON AIR MAP

Photo by Pittsburgh Sun-Telegraph

ALFRED HEIMBURGER SETTING UP GUIDE FOR FLIERS ON OAKMONT ROOF

Mr. Heimburger, president of newly-organized Oakmont Aero Club, gets the club off to a good start by erecting on a garage roof a 12-foot sign to guide fliers.

"Mark Your Town" Drive Wins Supporters

By MAX HENRICI.

Western Pennsylvania is now thoroughly aroused to the need of marking the area with signs giving the names of towns to aviators and telling them where the nearest landing field may be found.

Characteristic of the attitude is the spirit shown by the people of Mt. Pleasant, as indicated in the following letter from Postmaster W. M. Overholt, of that borough:

"Mt. Pleasant is in line in the 'Mark Your Town' movement. The postoffice employes and some public-spirited citizens have paid for having the name MT. PLEASANT, PA., painted on both sides of a slanting roof in letters 10 feet high and seven feet in width, with an arrow pointing north. The marking was done on the roof of S. P. Timmerman's furniture store."

OTHERS JOIN CAMPAIGN

Here are some others who have written that they plan to put up "air-marks:"

J. F. Fitzner, sign writing department, Boggs and Buhl, North Side.

William T. Thompson, Roscoe, Pa.

W. A. Carson, Bakerstown, Pa.

Braddock High School.

Duquesne Steel Foundries Company, Coraopolis.

Fort Pitt Bridge Company, Canonsburg.

Lava Crucible Company, Zelienople.

Neville township, embracing Neville Island.

CERTIFICATES AVAILABLE

The Guggenheim Fund for the Promotion of Aeronautics, New York City, has written a letter expressing appreciation of the Sun-Telegraph's campaign to get the Pittsburgh district "air-marked."

The Guggenheim Fund will present a certificate of distinguished service to aviation to those who put up signs conforming to the Department of Commerce specifications.

What these specifications are may be learned by inquiring of the Pittsburgh Aviation Industries Corporation, Oliver Building, Pittsburgh, which is co-operating with the Sun-Telegraph.

Will Rogers

BEVERLY HILLS, Cal., Sept. 11.

They are having about eighteen different red tape investigations as to "why an airplane should run into a storm?"

Why don't they find out "why a ship should run into one?" "Why a town should run into one?" "Why an individual should be allowed to venture out when he knows there is one at large some place?"

In fact, let's all get together and, by the aid of our Chambers of Commerce, pass a resolution denouncing storms.

You can only defeat the elements by organization, so let all government and civic bodies get together with the real old fighting spirit and show old man thunder and lightning where he stands.

Yours, WILL.

Court Will Name Overseers Sept. 13

Judge Joseph M. Swearingen of Common Pleas Court has fixed September 13 as the date for hearing applications for appointment of overseers in the twenty-first district of the Nineteenth ward. The petition was presented first to Judge Richard W. Martin but as he is a candidate for mayor the petitioners were requested to present their application to Judge Swearingen.

Avalon Post Votes To Hold Corn Roast

Members of Post 106, Veterans of Foreign Wars, at a meeting Monday night in Avalon Borough Hall voted to hold a corn roast, September 28, at the Daniels farm, near Keown Station. The committee consists of R. E. Werner, W. R. McKrell, F. S. Walters, and E. C. Warriner.

SHARPSBURG LOSES WATER SUIT TO PITTSBURGH

ORDERED TO PAY $32,245 FOR 14 YEARS' RENT

Payment Refused ManyTimes Before Borough Is Sued; Regular Rate to Be Paid

Litigation between the City of Pittsburgh and Sharpsburg Borough over the borough's refusal to pay tardy water rents ended in court today when Judge Richard Martin announced a verdict of $32,245 for the City of Pittsburgh, the plaintiff.

The verdict was agreed upon by mutual consent of counsel for the opposing municipalities.

The rental for the water dates back over a period of 14 years when Sharpsburg began purchasing water from the city through a main that ran to that section.

Repeatedly, it was charged, city officials asked for payment, but were refused. Then suit was entered.

City Attorney Charles A. Waldschmidt, who represented the Pittsburgh interests in the suit, said Sharpsburg was installing water meters and would be sold water by the city at a regular meterage rate.

SCHOOLBOARD BUYS BONDS

The Board of Public Education yesterday authorized purchase of $9,000 worth of bonds of the Brushton sub-district at par and interest. The bonds bear 4½ per cent interest and are due February 1, 1941. The board's action was taken to save interest and state taxes on the bonds.

It was the first meeting of the board following the summer vacation. Dr. A. L. Lewin presided in the absence of President Marcus Aaron, who is out of the city.

A request for an additional teacher in the Shaffer school district, adjacent to Crafton, was made by a committee of women from the district. They said that a part of Westwood pupils are to be transferred to the Shaffer school, which will make necessary the addition to the teaching staff.

The board referred to the finance committee a recommendation from the superintendent that two new dental clinics, provided for in the 1929 budget, be authorized. One of these would be located in an unused room in the basement of the Garfield school and the other in a room formerly used as a chemistry laboratory in the basement of the Rochelle school.

PUSHED INTO ACCIDENT

JAMES POREMSKI

James, 12, 62 Steuben street, who escaped as his companion, Frank Polokovicz, 15, 1760 West Carson street, was fatally injured when an irate pedestrian pushed the boys off a bicycle into the path of a truck on Manchester Bridge.

WILL INST ALL MINISTER

The Rev. Roy E. Grace will be installed pastor of the Fifth United Presbyterian Church, Irwin avenue and Freedmore street, North Side, at 7:45 p. m. tomorrow.

Participating in the services will be the Rev. James M. Ferguson, Bellevue; the Rev. R. L. Lanning, of the United Presbyterian Board of Publication; the Rev. S. M. Laing, Second United Presbyterian Church, North Side; and the Rev. John W. Springer, of Emsworth. A reception will follow the installation.

Bellevue Church Will Select Delegates

A delegate to the laymen's conference to be held in connection with the Pittsburgh conference, Methodist Episcopal church, October 2 at Connellsville, Pa., will be chosen tonight by the Bellevue M. E. Church. An alternate also will be selected.

SCHOOL NEEDED AT BELLEVUE

The enrollment of pupils in Bellevue's schools at the opening of the fall term totaled 1,565, according to figures submitted to the borough school board this week. This will be increased to 1,650 by October 1, it is expected, as there has been delay in some of the younger pupils starting, it was said.

The enrollment is distributed as follows: Kindergarten, 85; grades 1 to 6, 666; junior high school, 233; senior high school, 581.

Miss Leanore Valentine, of Springfield, O., has entered upon her duties as girls' physical director in place of Miss Mildred Barr, who resigned to enter employ of the city schools, it was announced.

Members of the board have under consideration a report of the state school authorities recommending a junior high school building to relieve crowding in the grade schools.

AUTO DEALERS BOOST DRIVE FOR TAX CUT

Leader in Canvass Reports Unanimous Demand for Lower Levy on Wages

Pittsburgh automobile dealers have joined aggressively in the campaign for a lower tax on earned incomes.

While the leaders in the motor car industry are working in behalf of the movement for a revision downward of the tax on professional and salaried people and wage earners, members of the Pennsylvania Society, Sons of the American Revolution, are continuing the canvass they opened at their golf match at the Pittsburgh Field Club Monday.

CANVASS PLANNED

W. N. Owings, secretary of the Pittsburgh Automobile Dealers' Association, is chairman for the automotive division in the canvass. He has worked out a practical method for reaching all the motor car distributors and sales agencies in this district and petitions will be circulated among the officers and employes of these concerns.

Activity in the canvass by the automobile dealers follows formal expression indorsing the campaign by the association at its meeting April 19 last when a resolution was adopted supporting the efforts of the Sun-Telegraph and other Hearst newspapers in urging Congress to revise downward the levy on earned incomes.

UNANIMOUS DEMAND

There are nearly 200 automobile dealers in the Pittsburgh district and in the industry here more than 3,000 persons are engaged.

"Automobile dealers and salesmen are advocates of moderation in the assessment of taxes," said Mr. Owings. "They are enabled by their constant contact with people who are up and doing to gain an accurate knowledge of the trend of business. In the motor car business you can notice the slightest shift in trade and it is no great difficulty to discover the cause. Practically all income tax payers are automobile owners and these tax payers are unanimous in the belief that there should be a smaller tax on the incomes of professional people, salaried men and women and wage earners."

Reports on the income tax canvass Pittsburgh printing firms will be returned today at a meeting in Gimbel's restaurant.

Crushed by Truck, Baby Near Death

Suffering a fractured pelvis and internal injuries, Eugene Day, 2, of 3451 Ligonier street, was in a critical condition in St. Francis Hospital today as a result of being run over by a truck in front of the child's home late yesterday.

The truck, driven by Ira Edmonds 24, of 98 New York avenue, Wabash, Pa., was backing into the curb when the lad stepped from the sidewalk, police said. Edmonds was arrested.

Two Brothers Hurt When Auto Burns

When gasoline in an automobile on which they were working exploded, two brothers of McKeesport were burned, one seriously, yesterday. The men, Charles Kellerman, 32, of 3416 Beaver street, and Frank Kellerman, 23, of 415 Decatur street, were removed to the McKeesport Hospital. A spark from a cigaret is said to have caused the blaze which destroyed the automobile. Charles suffered burns on the chest and body while his brother escaped with slight burns.

Claims Grade Raised, Files Claim for $5,000

Mary G. Feehan who claims the borough of Castle Shannon raised the grade of Poplar street 12 feet has sued the borough for $5,000 damages. Her property is at Poplar and Locusts streets, the lot being 50 by 150 feet. She avers through her counsel Joseph I. Winslow that the property, as a result of the fill has caused a market depreciation of the amount of damages claimed.

Contract Awarded For Laketon Road

A contract for the reconstruction and improvement of Laketon road, from Montier street, Wilkinsburg, to Frankstown road, Penn Township, was awarded to the McCrady Brothers Company at a joint meeting of the County Commissioners and Wilkinsburg Council yesterday. The company's bid was $215,868.50.

GOLFERS SIGN FOR LOWER TAXES

JOHN D. ST. CLAIR STANLEY L. HERN

FRANKLIN BLACKSTONE DR. C. G. HUGHES

Revolutionary Sons as they paused in their golf tournament to sign Pittsburgh Sun-Telegraph petitions asking Congressional revision downward on income tax payments.

Declares Wife Cruel, Files Divorce Suit

Clarence G. Eschman, 5150 Penn avenue, married October 13, 1928, to Edna E. Eschman has filed a libel in divorce against her in Common Pleas Court alleging cruel and barbarous treatment. The couple separated July 15 or about nine months after the wedding.

Auto Hits Trolley, Negro Driver Killed

Jonas Coles, 45, a Negro, of 4054 Windgap avenue, was killed early today when the automobile he was driving on Chartiers avenue, McKees Rocks, collided with a street car at Graydon avenue. The automobile was demolished. Police of McKees Rocks said they believed he had fallen asleep at the wheel.

OFFICER FACES CHARGES OF ASSAULT

Sub-Patrolman Accused of Beating Man, Breaking Glasses; Decision Resered

Charged with aggravated assault and battery, Harry Gordon, a sub-patrolman attached to the Central Police Station, was arraigned before Justice of the Peace Margaret Morgan, of Sewickley, last night. She reserved her decision.

The information against Gordon was sworn to by Charles E. Hopper, 25, of Clover street, who alleged that the policeman beat him after arresting him for violating a city ordinance in Bigelow boulevard Sunday night. Hopper was arraigned the following day before Magistrate Thomas D. Jones in the Central Police Court and discharged.

Justice Morgan reserved her decision after, she said, Gordon had promised to pay for Hopper's glasses, which were broken. Gordon says he made no promise of a settlement. He says he was denied the privilege of waiving a hearing and posting bond and would consult an attorney today to prepare charges against Justice Morgan for refusing to accept bond.

The Authorized

Ford

Dealers of Pittsburgh

AND

Lowe Motor Company

Lincoln Dealer

Welcome the

GOODRICH SILVER FLEET

The Ford Model "A" Roadster and the Lincoln Phaeton, members of the fleet, will be on display at the Ford Motor Co. Branch Wednesday and Thursday Evenings.

AUTHORIZED FORD DEALERS

C. E. Moodey Motor Co., 819 Water St., Pittsburgh, Pa.
Dixon Motor Co., 109 W. Montgomery Ave., Pittsburgh, Pa.
Barnes Motor Co., 6901 Hamilton Ave., Pittsburgh, Pa.
L. H. Rutherford, Inc., 407 South Craig St., Pittsburgh, Pa.
Arsenal Motor Co., 3700 Butler St., Pittsburgh, Pa.
Boyer Motor Co., 401 Warrington Ave., Pittsburgh, Pa.
Peterman Motor Sales, Inc., 243 West Eighth Ave., Homestead, Pa.
S. C. Lewars, 333 Penn Ave., Wilkinsburg, Pa.
Tomlinson Motor Co., 7734 Edgewood Ave., Swissvale, Pa.
Jenkins-Hertzig Co., 510 Lincoln Ave., Bellevue, Pa.
Hoehler-Zoglmann Co., 818 Brownsville Road.
Miller Motor Co., 2014 W. Liberty Ave.
Remp Motor Co., Corliss Station, 800 Chetopa St., Pittsburgh, Pa.
W. J. Tracey Motor Co., 11 Braddock Ave., Braddock, Pa.
Humes Motor Co., 11 Brilliant St., Aspinwall, Pa.
Etna Motor Co., Etna, Pa.
Crafton Motor Co., Noble & Bradford Ave., Crafton, Pa.

LOWE MOTOR CO., 5124 LIBERTY AVENUE, LINCOLN DEALER

APEX RADIO

BEAUTY PERFORMANCE PRICE

$39.95 to $160.00

See Your Apex Dealer

This year's supreme achievement in fine radio design

The NEW RADIOLA 66

RCA RADIOLA 66—*RCA Super-Heterodyne with RCA Electro-Dynamic reproducer in rich cabinet. For house current (A.C.) operation. Magnifying station reader. Local-and-distance switch* . . . $225 (less Radiotrons.)*

SUPER-HETERODYNE

NOW within your reach . . . the greatest of all Radiolas! Brought to an amazingly new degree of efficiency and beauty . . . and priced to a level that takes it out of the luxury class.

The Super-Heterodyne circuit is acknowledged by radio experts as the last word in radio design. It is the exclusive development of RCA and its associated companies. Radiola 66 not only embodies the Super-Heterodyne circuit but also has a newly developed inbuilt *electro-dynamic* reproducer. Naturally it is equipped for all-electric operation from the wall socket and has a connection for an electric pickup to reproduce phonograph records.

Never before have you had such an opportunity to obtain this unique instrument at so low a price. Receiving sets of comparable quality formerly cost $500.00 to $1,000.00—but even these did not equal the new 66 in fidelity of tone or simplicity of operation. Yet, think of it! This great, new and improved Radiola Super-Heterodyne is now only $225 (less Radiotrons). Only the vast manufacturing resources of RCA could achieve so astoundingly low a price.

Radiola Super-Heterodyne 66 may be purchased from your RCA Radiola dealer on the easy RCA Time Payment Plan. Today . . . visit your Radiola dealer. See and hear this most famous of all radio instruments . . . and learn how really inexpensive it is to enjoy the finest in radio.

Buy with confidence where you see this sign

RADIOLA DIVISION RADIO-VICTOR CORPORATION OF AMERICA
NEW YORK CHICAGO ATLANTA DALLAS SAN FRANCISCO

RCA RADIOLA

MADE BY THE MAKERS OF THE RADIOTRON

8 ARRESTED AS AGENTS SEIZE AUTO AND 3 STILLS

STORE, HOMES VISITED BY DRY SQUAD

Man Accused of Threats to Officers Arrested; Car Laden With Rum Taken

The East End, Hill District, Hazelwood and Mt. Oliver yesterday were visited by prohibition agents, who conducted seven raids, made eight arrests, and seized an automobile and three stills.

John Stipatic, 22, of 2218 Forbes street, was arrested by the agents after he was alleged to have threatened them while they were conducting a raid on the store of Charles Calupa, at 2215 Tustin street, the raiders said. Calupa's wife, Katherine, behind the counter when the agents entered, emptied a bottle of liquor, according to the agents. She was released on her own recognizance, while her husband was held in bond. No liquor was seized in the place.

STILLS SEIZED

An unoccupied automobile containing 15 gallons of moonshine was seized at Neville street and Center avenue.

A 125-gallon still was seized and 2,700 gallons of mash destroyed in a raid on a three-story frame dwelling at 5906 Center avenue, it was reported. John Wall, Jr., 22, of 6052 Stanton avenue, was arrested in connection with the seizure, according to the agents.

Another still of 150-gallon capacity was found in operation in a garage on Amanda street, near Mt. Oliver street, by the agents, who reported arresting Frank Ross, 54, of rear of 945 Climax street.

HOMES RAIDED

The homes of William G. Houseberger, 43, of 2108 Frankstown road, and Lawrence Maley, 22, of 2917 Fernwald street, were visited following their arrests Monday, agents said, in liquor-laden automobiles.

In the latter's residence the seizure of a 50-gallon still was reported, while 550 gallons of mash and 200 pounds of corn sugar were found in Houseberger's dwelling, the agents asserted.

Mike Higgins, 48, of 4731 Second avenue, was arrested following the confiscation of a small quantity of moonshine in a saloon at that address, the raiders declared.

In a rear room on the first floor of a building at 232 Collins avenue, formerly occupied as a club, two gallons of moonshine were seized, agents reported. The buildings apparently had been vacated several days ago, agents said.

PITTSBURGH WOMAN WRITES NOVEL

Photo by Pittsburgh Sun-Telegraph

MARY ROSE HIMLER Mrs. Vermocken, shown with a representative from her publisher, will have her first novel, MRS. ELIZABETH MOORHEAD VERMORCKEN "Clouded Hills," a story laid in Pittsburgh, released for sale tomorrow.

AUTHOR HERE ISSUES BOOK

Another Pittsburgh writer has come to the fore with a novel that may soon take its place among the season's best sellers.

"Clouded Hills" is the title of the book, which is to be published this Thursday by the Bobbs-Merrill Company, of Indianapolis, who published Mrs. Mary Rinehart's first book. Elizabeth Moorhead is the author, that being the maiden name, retained as a pen-name, of Mrs. Elizabeth Moorhead Vermorcken, instructor in English at the Margaret Morrison School of Carnegie Tech.

Mrs. Vermorcken, the daughter of an old Pittsburgh family, has contributed stories to magazines for years past, but this is her first ambitious epic work. Her novel deals with Pittsburgh scenes and characters, so there will be considerable speculation as to the originals.

South Hills Kiwanis Club Holds Meeting

The weekly meeting of the Kiwanis Club of the South Hills was held yesterday. The organization's president, Ben F. Williams, returned after several weeks' illness, and took charge of proceedings. L. E. Perry, principal of the Washington Junior-Senior High School of Mount Lebanon, donated a door prize, which was won by Thomas R. Knowlson.

Loyal Lassies Class Meets at Avalon

The monthly meeting of the Loyal Lassies Sunday School class, Trinity Lutheran Church, Avalon, will meet tomorrow night in the home of Miss Marjorie Weinman, 1846 Taylor avenue, Avalon. Miss Esther Simon is the teacher.

JEWISH RELIEF CHECK SENT

The Sun-Telegraph has received from William H. Whitman, of 5429 Stanton avenue, a check intended for one of the funds for the relief of Jewish sufferers in Palestine. The check, which is for $5, has been turned over to the local Palestine Emergency Fund Committee with headquarters at 1024 Vickroy street.

In a letter to Mr. Whitman the Sun-Telegraph suggests that other similar contributions to the same cause be sent direct to one of the numerous organizations which are handling such funds.

Mr. Whitman's letter:

"Gentlemen:—

"For the Palestine Sufferers:

"I am herewith enclosing check for five ($5.00) dollars for the above fund, for which I hope the Sun-Telegraph will start a campaign which will result in raising a sum of money to be sent to the needy and homeless people now suffering in Palestine.

"You have met with so much success with other funds through your paper in the past, that I hope, for the sake of the Palestine sufferers, that the same will be true in this campaign.

"Very truly yours,
"WILLIAM H. WHITMAN,
"5429 Stanton ave."

TUBE SPEEDING CURB SOUGHT

A system of telephone communication or signal lights to trap speeders in the Liberty tubes was discussed yesterday by the county commissioners. An investigation is to be made of the system being used in the Holland tunnels under the Hudson River.

A suggestion by Commissioner E. V. Babcock to put extra policemen on duty was deferred. After a discussion of the dangers of speeding in the tubes the commissioners voted that R. A. Helick, county superintendent of bridge maintenance, and possibly one of the tube policemen, should go to New York to report on the Holland tube system.

New Jersey Girl To Head Y. W. C. A.

NEW CASTLE, Pa., Sept. 11.—Miss Frances Corey, of Woodbury, N. J., has been selected as general secretary of the New Castle Young Women's Christian Association. She will assume her duties here in the near future.

SHALER URGES NEW WATER SUPPLY

Vote on $400,000 Bond Issue Is Arranged for Nov. 5; Growth Bring Need

Shaler Township is to be "modernized," according to plans of the township commissioners.

A bond issue of $400,000 will be submitted to the citizens of the township at the general election, November 5—$275,000 for sewers and $125,000 to lay water lines.

DEPEND ON WELLS

The water will be obtained from the Cabbage Hill reservoir of the city of Pittsburgh, if the commissioners' proposal is approved by the voters. At present residents of the district depend upon wells for their water supply.

A sewer system would be constructed under the direction of the state authorities. An arrangement with West View and contiguous territory is anticipated eventually to provide for sewerage disposal. In the meantime Girty's Run and Pine Creek would provide the outlet.

GROWTH BRINGS NEED

"The rapid increase in our population and desire of the people for these improvements prompted the board to decide upon the bond issue," said Malcolm C. Smith, township clerk. "We anticipate an even more rapid growth if the projects are approved."

C. A. Cathers is president of the Board of Commissioners.

Avalon Youths Form Stamp Club

A new wrinkle in clubs, the Avalon Stamp Collecting club has been formed by some of the younger residents of that borough. By-laws are being drafted and regular meetings will be held. John Hoffman is the originator of the new organization. The first meeting was held in the Avalon Presbyterian church.

Store Executives To Elect Officers

Election of officers and choosing of a city for next year's convention were to feature the closing sessions today of the third annual convention of the National Association of Industrial Retail Stores Executives, which opened in the William Penn Hotel Monday. More than 200 delegates from many sections of the country are attending the convention.

SPEEDING CURB DEMANDED AT BROOKLINE

Petition Asks Protection For School Pupils from Traffic Law Violators

Warfare on speeders and traffic law violators in Brookline is declared in a petition now being prepared for submission to the Brookline Board of Trade and Boosters' Association as well as to the city authorities.

This petition, to be submitted to the residents of that community, is prompted by the many accidents in that part of the city and the danger to school children, who are compelled to cross one or more main thoroughfares of the section. The recent paving of Berkshire avenue has turned that street into a race course and its intersection with Castlegate avenue is termed a death trap. One or more accidents, it is said, occur at this intersection daily and as many as three in one day have been recorded.

STREAM PURITY ADVOCATED BY LEAGUE

German Manner of Keeping Waters Free From Foulness Urged on the State

WAYNESBURG, Pa., Sept. 11.—"Stop poisoning our rivers!"

The demand went forth from the Izaak Walton League to Pennsylvania industrialists at the final session of the annual state convention.

Delegates told the convention that drainage from German mills and factories was treated in such a way before being discharged into streams that its purity and cleanness were unaffected.

The retiring officers were re-elected: President, Dr. William H. Moore, of Philadelphia; vice presidents, E. G. Madden, of Millvale; Thomas Liggett, of Pittsburgh, and E. E. Harwood, of Hazleton; secretary-treasurer, J. M. McKinley, of Curwensville.

SOUR STOMACH?

Wonderful discovery brings to sufferers the most powerful starch digesting enzyme

ACIDINE, the new discovery, never fails to relieve safely, surely and swiftly—SOUR STOMACH, INDIGESTION, ACIDOSIS, GASSINESS, SICK HEADACHE, ACID STOMACH, CHRONIC CONSTIPATION, HEAD COLDS AND ACID RHEUMATISM. It alkalizes, balances excess acid, keeps the whole digestive system sweet and clean.

ACIDINE IS THE ONLY PERFECT, MODERN, ANTI-ACID WHICH IS COMBINED WITH JAPTASE, a powerful starch digestant—it digests 800 times its own weight of pure potato starch in 30 minutes. Your stomach deserves protection. ACIDINE gives it.

A meat and starch digestant, anti-acid and carminative beyond compare. Soothing to the stomach and intestinal membranes. Slightly laxative, but not excessively so. A really perfect medicine for mother, father, children and babies. Used and recommended by physicians everywhere. Money back guarantee. At all druggists, or write Health Laboratories, Inc., Pittsburgh, Pa.

Check Your Trouble √
Indigestion
Sour Stomach
Gas
Sick Headache
Acid Rheumatism
Acidosis
Constipation
Head Colds

ACIDINE

Silver Fleet Due Here Tomorrow

Official Welcome Ceremony Planned for Drivers

Homeward Bound on Grueling Transcontinental Run

Fleet Bears Greetings from Mayor of San Francisco to New York City

Public Invited to Inspect Cars and Tires at City-County Building 10:30 to 11:30; At Car Agents Evenings

They're coming tomorrow! The 15 gleaming cars of the Silver Fleet . . . on the road since January . . . now headed this way on a great nation-wide demonstration tour.

They're coming tomorrow . . . 19 crack young pilots . . . selected college men who have already conquered muddy back trails along the Atlantic States . . . moist warmth in a Gulf-state winter . . . heat and sand in the Southwest . . . mountain and valley in the Pacific Coast, and the Great Northwest . . .

They're coming tomorrow . . . and the city will turn out! For never again may local motorists have such a chance to see tire history in the making!

Consider the Silver Fleet and what it is . . .

Fifteen stock models of the country's leading cars, making a return trip across the continent. On those cars . . . tires straight from stock . . . run-of-the-pit Goodrich Silvertowns taken from warehouse stocks for the hardest grind any tires ever faced!

What You Will See

Already they have broken every record for tire mileage! Ice and snow . . . mud and sand . . . rain and humid warmth . . . these tires have already faced thousands of miles of the worst sort of going . . . with thousands of more miles in store!

What a story of tire stamina these tires will have to tell you! What proof of quality they will be able to offer! What guidance they can give you as a tire buyer . . . you who naturally want to know, in advance, what you can expect of the casings you buy.

Be on hand tomorrow when the Fleet rolls in. Watch city officials sign the book of good will greetings.

See the Tires

But most important of all . . . see the tires! For here are Silvertowns exactly like those your Goodrich dealer offers you . . . demonstrating their sturdy ruggedness before your very eyes! See them . . . and remember they're here to show you the kind of performance standard Goodrich Tires can give on the type of car you drive.

The B. F. Goodrich Rubber Co., Est. 1870, Akron, O. Pacific Goodrich Rubber Co., Los Angeles, Calif. In Canada: Canadian Goodrich Co., Kitchener, Ont.

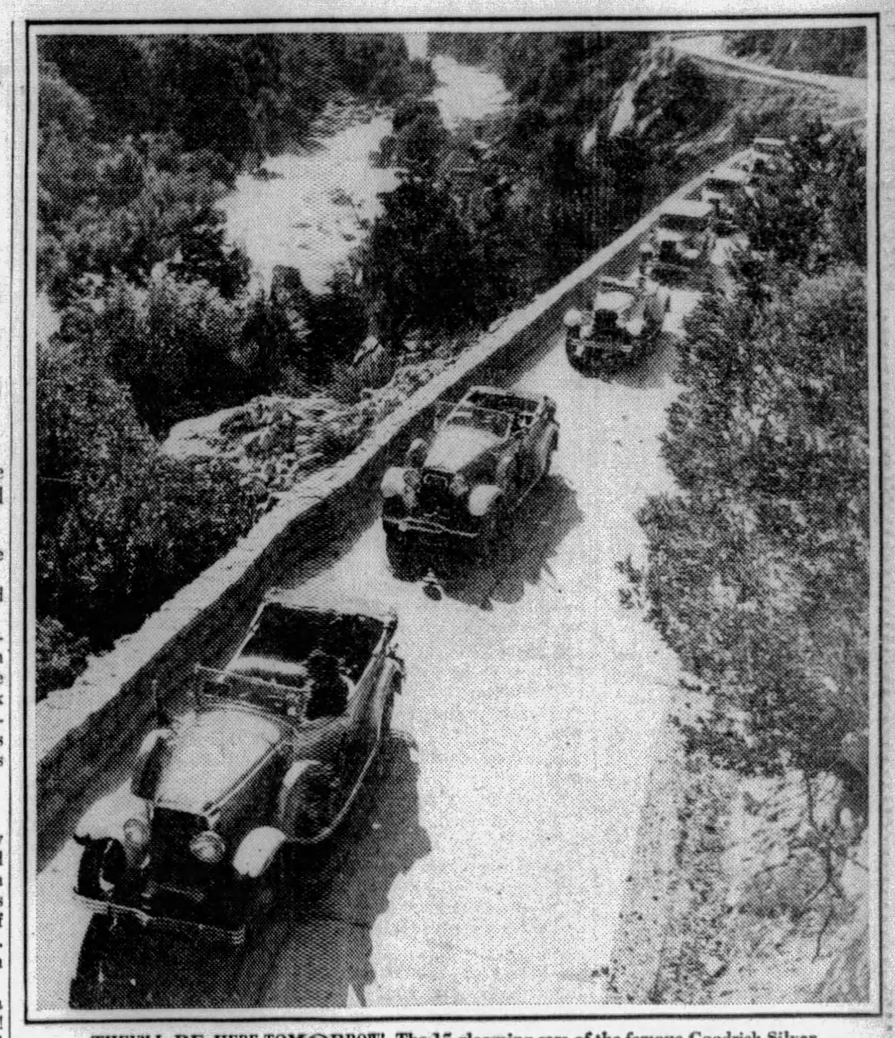

THEY'LL BE HERE TOMORROW! The 15 gleaming cars of the famous Goodrich Silver Fleet are on their way! This picture was snapped while they were crossing the Sierras, leaving California. City officials will greet them here tomorrow with a formal ceremony.

DAILY TIRE CHECK-UP! This picture shows Silver Fleet pilots checking up conditions of tires after hard trip over rough roads. PHOTOGRAPH ABOVE of wheel going over old bridge gives an idea of the punishment these tires have taken.

THREE GOODRICH TIRES: Silvertown De Luxe for superlative style and service. The famous Silvertown—the standard quality tire. Goodrich Cavalier, a low-priced tire for keen buyers.

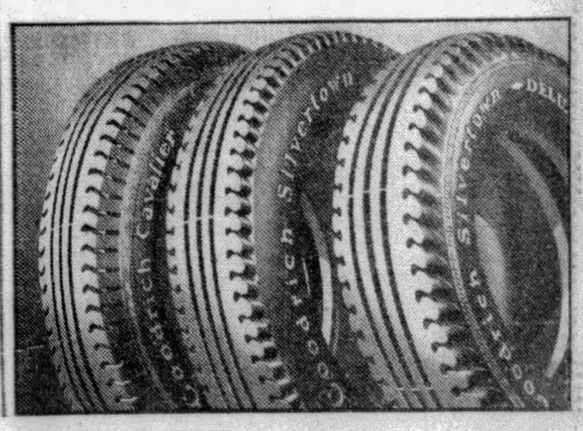

Goodrich Silvertowns

AUBURN

WELCOMES

The SILVER FLEET

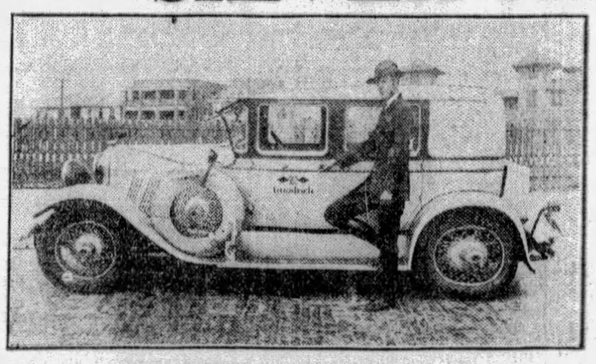

It's the sun that makes this young college athlete pilot frown—not the car. This husky young man is very much taken with the Auburn unit of the Goodrich Silver Fleet—in fact he has been taken about 10,000 miles in this selfsame car and on the same set of Silvertowns. He is pilot H. V. Rose.

THE AUBURN OF THE SILVER FLEET Will Be Exhibited At Our Showroom WEDNESDAY AND THURSDAY EVENINGS ONLY SEPT. 11 and 12

CORD—AUBURN Distributors Western Pennsylvania and West Virginia

Pittsburgh Auburn Company

J. A. O'MALLEY, President

5740-5742 Baum Blvd. MOntrose 6907

Wood for Food

A DIET of chemically treated wood as food for cattle, and perhaps even for human beings, is being foreshadowed as a probable development of science by Dr. Friedrich Bergius, of Heidelberg.

Fiction Page

Pioneers of the Press

STONE tablets containing items of news have been discovered during excavations at Ostia, near Rome. These would seem to be the first ancestors of our modern newspapers.

LITTLE CAESAR By W. R. Burnett

(Continued from Yesterday.)

Joe Massara Is Uneasy When Rico Visits Him At Night Club

WHAT HAS GONE BEFORE

In a hold-up of the Casa Alvarado, Capt. Courtney, of the Chicago detective force, is shot and killed by Rico, gang lieutenant. Sam Vettori, leader of the gang, fearing for his neck, berates Rico for the "gunplay." Rico promptly usurps Sam's position with the approval of the gangsters. In the uproar that follows the murder, the gangsters keep in hiding and Tony Passa, ex-choir boy, loses his nerve and leaves to inform his parish priest. He is killed on the church steps by Rico's bullets. Rico, with Vettori, Otero and others of the gang, visit Tony's home to view the body. Detective Flaherty arrives and questions Rico, who is defiant. Sam Vettori resents Rico's rise to power, but he must now bow to his wishes. The gang gives a banquet for Rico. The "Big Boy," political power, attends, but Joe Massara, dude member of the gang, who took part in the hold-up, fails to come. Rico resents his absence. Rico, in sight as a powerful Little Italy gang chief, takes Blondy Belle away from Little Arnie and also levies tribute on Arnie's gambling house. Blondy Belle tells Rico Little Arnie is cheating him on the split.

NOW GO ON WITH THE STORY.

CHAPTER XVII.

RICO found the door of his apartment unlocked. Before entering he unbuttoned his overcoat and took out his automatic. Only one person had a key to his apartment except himself: Otero. If Otero wasn't in there then whoever was in there was in trouble. Rico opened the door slowly. Otero was sitting with his chair tipped back against the wall, smoking a cigaret and dozing.

"Otero!"

Otero opened his eyes.

"Hello, boss."

Rico locked the door behind him.

"Listen, don't you kow better than to leave that door open?"

"I forgot, Rico."

Rico took off his overcoat and hat.

"You better keep your head working, boy," said Rico, "or you'll get your neck stretched. What you doing here, anyway?"

Otero got up from his chair and stood dangling his hat.

"I want money."

Rico looked at him.

"I'm broke, boss. I ain't got a cent."

Rico laughed. Otero seemed so helpless.

"You mean to tell me you ain't got a cent out of that Casa Alvarado split?"

Otero shrugged.

"What in hell did you do with it?"

"Well Seal she spends money, spends money. I take it out of my pocket till I ain't got any more."

Otero shrugged and rolled a fresh cigarette.

Rico took out his billfold and handed Otero a fifty.

"I'll take that out of your next split."

Otero smiled.

"That's all the same to me, boss."

He was speaking the truth. He hadn't the slightest conception of the value of money. He spent till what he had was gone, then he asked Rico for more. Rico shook his head.

"Listen, Otero, ain't you never gonna get no sense! You got over a grand and a half out of that Casa Alvarado stand. And here you are broke. Why some guys work a whole year for less than that."

Otero shrugged.

"I have worked for two pesos a week."

Rico took some small change out of his pocket and handed it to Otero.

"Go down to the corner and get a couple of newspapers. Get three."

"Three of the same kind?"

"Sure."

Otero went out. Rico opened the window a few inches and sat down beside it. There was a touch of Spring in the air and it made him feel restless. He wanted to be doing things. In a week or less, he'd have Little Arnie's big gambling joint. That meant dough and plenty of it. He'd turn it over to Sam Vettori and let him run it. Sam was looking for something to do. Then maybe he could muscle in on the North Side graft. That wasn't easy. Pete Montana was a wise bird and he had the North Side tied up. Well, maybe the Big Boy could help him there. Rico jumped to his feet and began to pace up and down.

Otero came in with the papers. Rico took them from him and tore one of them apart till he came to the magazine section. There it was. Big type proclaimed:

ITALIAN UNDERWORLD CHIEF GIVEN BIG FEED

Otero, looking over Rico's shoulder, saw the flashlight picture. In his excitement he pushed Rico aside and placing his finger on a section of the picture, cried:

"There I am!"

Rico took the other two papers apart and got out the magazine sections. Then he put the three sections side by side and compared them.

"All too dark," he said.

Nevertheless, having chosen the clearest one of the three, he took his scissors and cut it out.

"I want one too," said Otero.

"All right," said Rico, "help yourself."

DeVoss was standing in the lobby when Rico came in. DeVoss looked him over thoroughly, positive that he was out of his element in an atmosphere as exclusive as that of The Bronze Peacock. Not that Rico looked the least bit shabby. If anything, he was dressed more carefully than usual, from his modish derby to his fawn-colored spats. The big ulster he was wearing hid the loud striped suit and a plain muffler hid the loud striped tie. Sartorially Rico could pass at The Bronze Peacock. But there was something vulgar and predatory about him that did not escape DeVoss.

"That's a bad one there," he told himself.

Rico glanced about the lobby, taking everything in from habit. It was not a good plant but it could be worked. Not that he had any intention of working it, but you never know. He came up to DeVoss and said:

"Excuse me, but where'll I find the manager of this place."

DeVoss looked at him coldly.

"I'm the manager."

Rico grinned.

"Well," he said, "I guess we got a mutual friend. The Big Boy tells me you and him does business together."

DeVoss's manner changed abruptly.

"Oh, yes. You're one of his friends, are you? What can I do for you?"

"I want to see Joe Massara."

"That's easy," said DeVoss, "he's back in his dressing room. I'll take you back."

Rico followed DeVoss and they went up a few steps at the end of the lobby and came out into the club proper. It was empty except for a couple of electricians who were working on the stage spotlights.

"So you're one of the Big Boy's friends," said DeVoss, curious.

"I'm Rico."

DeVoss looked at him, startled.

"Oh," he said, "you're Rico."

All the way up the rear corridor DeVoss kept looking sideways at Rico. One of Little Arnie's men had told him about the new Vettori gang chief. Dangerous as dynamite! He congratulated himself on his acumen. By God, he kept repeating to himself, I knew he was a bad one.

DeVoss knocked at Joe's door. Someone called "come in." DeVoss opened the door and Rico followed him into the room. Joe was sitting in his shirt sleeves, his vest off, displaying a pair of fancy suspenders. (Rico made a mental note of the suspenders. His taste ran more to fancy sleeve garters. But if men like Joe were wearing fancy suspenders, why, he'd have to get himself a pair.) Ogla Stassoff, in a black, red and gold Japanese kimono was lying on a lounge, holding a Pekingese on her chest and rubbing its face against her own. A big man in evening clothes was standing with his back to the door. When Joe saw Rico he got to his feet in a hurry and stood smiling a little uneasily. The big man turned around.

"Mr. Rico wants to see you, Joe," said DeVoss; then he put his hand on Rico's arm and said: "When you get done with Joe, why, come up to the office and we'll have a little drink."

"Sorry," said Rico, "I don't use it. But thanks just the same."

DeVoss's eyebrows rose.

"You mean you don't drink?"

"Rico drinks milk," said Joe, trying to be funny.

But Rico didn't even smile.

"Yeah," he said, "sometimes I drink milk."

"Well, drop in anyway on your way out," said DeVoss.

DeVoss closed the door. Rico noticed that the girl in the Japanese kimono was staring at him. She didn't look like much to him; too skinny; all the same he insolently ran his eyes over her. The big man said:

"I guess there's no use for us to offer you a drink."

Joe took Rico by the arm.

"Olga, I want you to meet Rico. Rico, this is Olga Stassoff."

"Pleased to meet you," said Rico.

Olga sat up and tried to smile, but was no use. Rico was repulsive to her, principally because she was certain that he had killed Joe's friend, Tony, but also because he stared at her insolently with his small, pale eyes.

"This boy here," said Joe, taking the big man familiarly by the arm, "is Mr. Willoughby, the millionaire."

"Why bring that up?" said Willoughby.

Rico had an instinctive respect for wealth. Money was power. He smiled affably and offered his hand.

"Pleased to meet you," he said.

Willoughby shook hands strenuously, then he inquired:

"Have you got some private business with Joe?"

"Yeah," said Rico, "but there ain't no hurry about it."

"That's all right," said Willoughby. "Olga and I'll go over next door. Eh, Olga? When you get through, why give up a rap and we'll come back. Don't suppose I could persuade you to join us in a little supper before the show?"

Rico was flattered.

"Well," he said, "I might."

"Good," said Willoughby; then taking Olga by the hand he pulled her to her feet. But Olga hesitated and stood looking from Joe to Rico.

"Run along, baby," said Joe.

"Well, don't take all night about it," said Olga.

"I won't keep him long," Rico put in.

(To be Continued Tomorrow.)

(Copyright, 1929, King Features Syn., Inc.)

PETTING PATTY — She Must Make a Good Appearance — By Machamer

EASY By Beatrice BURTON

(Continued from Yesterday.)

Howdy Returns Home With A Wife and a Few New Troubles

WHAT HAS GONE BEFORE

Ann Marie Macy is the "easy" type of girl who is continually imposed upon. Young and pretty, she dreams of a future as an artist, saving from her earnings by painting cards and working in her father's bookstore, but, as her selfish, flapper sisters, Alice and Jeanie, borrow her dresses for their own ends, so her brother, Howard, borrows her savings. The art course plan is shelved when Ann Marie uses the money in extricating Howard from an entangling alliance with Leota Ingram, the town's bad girl. Even her mother's pendant is pawned to pay Howard's fare to the West when he loses his bank job. Neal Forsythe, dashing Don Juan, visiting the wealthy Lawlers, wins Ann Marie's heart. Mrs. Lawler forbids her son to further accompany the Macy girls, calling them "night-time friends." Alice evens accounts by getting herself engaged to John Lawler. To celebrate, Johnny, Alice, Ann Marie, Neal, Jeanie and Brookie have a party at a roadhouse. Neal proposes to Ann Marie. Ann Marie goes on a Dutch-treat party with Neal, who forgets to return her change. Instead he steals a coffee pot for her from the roadhouse. He returns to New York and Ann Marie begins to save to join him there. Late at night she is aroused by a noise outside her door.

NOW GO ON WITH THE STORY.

CHAPTER XXIII.

FOR a second Ann Marie was cold with fear.

Then a voice that she knew came out of the inky darkness of the staircase.

"Don't shoot. It's just me," it said.

It was Howdy's voice and his laugh!

He came up the stairs into the light that streamed out from her bedroom.

The first thing she noticed about him was that he had grown a little mustache that was like a smudge on his upper lip.

He looked very smart and dapper in a new suit and a wide-striped tie. Evidently he had been doing well during the weeks since he left home.

"How did you get in, for heaven's sake?" Ann Marie asked him.

He held up the front door key for answer, pushed her back into her room and came in himself, closing the door carefully behind him.

"Listen," he said softly, "I'm married." And he laughed in a half-hearted way as if he were springing a poor joke on her.

"You're not!"

"Yes, I am." The laughter all died out of his voice. "My wife's right here in town, down at the Planters' Hotel this minute—getting our bags unpacked."

Ann Marie gazed at him, wide-eyed. "Why didn't you bring her home with you?—Who is she?" she asked. She was just beginning to take all this in, and to think clearly.

"Her name was Stella Smith," answered Howdy as if that explained everything.

He sat down on the edge of the dressing table and lighted a cigaret.

"Wait until you see her! She's a pip!" His infatuation for her showed itself in his face as he talked about her. "I met her on the train on the way west . . . She thought I had a lot of money. We got married in Kansas City."

"She thought you had a lot of money?" Ann Marie echoed. She knew how very little Howdy had when he left town six weeks before.

"Yep. I'd been playing cards all the way with three rich old bozoes who were goin' out to California to play golf for a month," he said. "I won 700 bucks from them—they didn't need it and I did. For once I got a break."

He went on with his story.

He had never gone as far as Oklahoma. In Kansas City Stella had given up her job—she was traveling saleswoman for a cold cream company—and Howdy had hunted for work.

"I couldn't get the sort of thing I wanted," he said, running his hand over his smooth shaven cheek, "and our money was getting low, so we came back here."

He paused, cleared his throat and opened his lips again.

Then he closed them. He seemed to be trying to make up his mind to say something that he didn't know how to put into words.

Ann Marie waited.

"I took Stella down to the hotel when we got in tonight," the boy went on after a minute or two. "I—I—sort of wanted you to get ready for her."

Ann Marie looked relieved. "There's nothing much to get ready. The house is in order, and your room is as clean as a button—just as you left it."

He shook his head and the look of worry in his face deepened.

"That isn't what I mean," he said, nervously lighting another cigaret.

"You see, when I met Stella I had a lot of money and I told her my folks had a big house back here and owned a book store. . .You know, a fellow usually does brag a little about himself to a girl when he's crazy about her."

Ann Marie nodded. She began to understand now why Howdy had left his bride at the hotel, and a lump came into her throat. . .She had always felt like a mother to Howdy and that was the way she felt now. Poor little boy! Boasting to his bride of riches that were not his, and of high position that his family certainly did not have!

"And now I've got to make good on what I said—as far as I can," he was saying, "and good Lord, I haven't even an automobile to bring her home in!—I wish I hadn't pulled such a lot of hooey on her, but I did. Gosh, I even told her about the wonderful old servant we had—and when she sees Mrs. Leezy living here like one of the family, eating with us and everything—" He groaned and put his head down into his hands.

"When she finds out what a liar and four-flusher I am she'll probably walk out on me," his voice became muffled and full of misery.

"Not if she's the right kind of girl," Ann Marie said stoutly. "The right kind of girl would live on crusts and in a garret with the man she loved—if she had to."

Her voice became tender and dreamy for a moment. She was thinking of a top-floor room somewhere among the roofs of New York. A room that was home to Neal Forsythe. . . . How gladly she would share it when the time came!

"You bring your girl home tomorrow morning, Howdy, and everything will be all right," she said. "We'll get a lot of flowers and fix up the house—and Mrs. Leezy always has her breakfast early so she won't eat with us for the first meal. And, after all, we do own a bookstore and our house is big even if it's shabby. Don't you worry, old boy!"

She sent him back to his waiting bride, and she heard him go whistling down the dark, empty street.

"I can't give you anything but love,
Ba-a-aby,
That's the only thing I've plenty of—Ba-a-aby—"

It was Neal Forsythe's tune, too, she remembered.

* * *

By ten the next morning Ann Marie had done a great many things.

She had broken the news of Howdy's home-coming with his bride to the family.

She had taken thirty of her hard-earned dollars out of the bank.

She had bought flowers for the house, a new dresser-scarf and reading lamp for Howdy's old room, some new water goblets for the dining room table, and a pint of coffee cream.

The morning was cold and bright, Sunshine flooded the shabby old dining room, burnishing the battered silver on the coffee tray and making the new water goblets sparkle like diamonds.

There were wood fires in the two front rooms, and another one in Howdy's bedroom upstairs. Ann Marie's clove carnations made the whole house fragrant with their perfume, and Mrs. Leezy, crying and sniffling with happiness because Howdy was coming home, had on a black dress and a white apron that crackled as she moved.

* * *

At half past ten a yellow taxicab—the same one that had taken Howdy to the station weeks ago—came up the street, bringing him and his wife home.

The minute that Ann Marie saw Stella she began to like her.

She was a tiny, slender thing with enormous brown eyes and a mop of red-gold hair that covered her head with shiny little curls like a baby's ringlets. She had a wide, friendly smile.

She was smiling as she came up the steps of the house.

"Hello, Popsy!" she said to Mr. Macy, and hugged him.

There was not a trace of shyness about her. She was almost too bold, but she was so pretty and so small that her boldness was cute, somehow.

She kissed Ann Marie, and she kissed Jeanie and Alice as if they were long-lost sisters.

"Oh, you don't know what it means to have a family!" she bubbled, "if you'd been banging around the country alone the way I have for years, making your own living, you'd know what a home like this means!"

She warmed her little hands at the wood fire in the front parlor, beamed at the old-fashioned rooms, and squealed excitedly over the little hot Parker House rolls that Mrs. Leezy had made for breakfast.

"She seems such a tiny thing to have been working and running around on trains by herself," Mrs. Leezy talked her over later with Ann Marie, while they did the dishes. "And she must have made plenty of money too. Look at the clothes of her!"

Stella's clothes were beautiful and expensive-looking. She had two trunks and Ann Marie gasped when she helped her unpack them. Thin chiffon underthings with heavy satin ribbons drawn through them. Straight little silk daytime dresses. Two heavily-beaded evening gowns with beaded slippers to match. A velvet evening cape with a fluffy white-fox collar. Three dozen pairs of silk stockings in every color of the rainbow. Hand-embroidered handkerchiefs in a flowered silk case. Three bottles of perfume in a big leather box.

"She must have spent every nickel she made on her back," Alice remarked tartly to Ann Marie when they were alone.

"I got most of my things just before I married Howdy," Stella told Ann Marie a few days afterward. "He told me what good times you people have here, and I knew I'd need some decent clothes for all the parties. Why don't you folks have a car, Ann Marie?"

If a lie about a car would have helped Howdy out Ann Marie would have told it then, although she was far from being a liar.

But she knew that Stella would have to know the truth about the family sooner or later, and so she told part of it now.

"Because we can't afford one, Stella," she said shortly.

A shadow crossed Stella's little heart-shaped face.

She had been sitting in front of the grate in the parlor, smoking a cigaret. She snubbed it out on the blue ash tray that lay on the couch beside her and walked over to the window.

"Your brother's quite a bluffer, isn't he?" she asked bitterly. "Telling me all about the wonderful parties you girls would give for me when I got here! Telling me all about his father's big store, and the gorgeous-grand house you lived in, and—"

Her voice broke and she turned from the window, her face streaming with tears.

"I didn't care whether he had any money or not—so why did he lie to me?" she sobbed. "I loved him and I wanted to be married to him and belong to a nice family! —And then when he said he was so rich, I bought a lot of new clothes so he wouldn't be ashamed of me!—I bought them in Kansas City, and I charged them—wait!"

"Here are the bills for them!" she wept, flopping them in Ann Marie's face, "and I haven't 10 cents to pay them with!—Nine hundred dollars' worth of bills! That's what he's done to me with his wild stories!"

Ann Marie felt as if she had been thrown from the top of a skyscraper and landed on her head. Dazed and dizzy, she put out her hand for the bills. The figures danced before her eyes like gnats in the air.

"I had a hunch for making some money the other day, Stella," she said. "Go upstairs and put on that pale gray dress and hat of yours."

(To be Continued Tomorrow.)

(Copyright, 1929, King Features Syn., Inc.)

(Advertisement)

Do Your Legs Cause Trouble

The Story of VISCOSE — A Successful Method of Treatment — VARICOSE VEINS OPEN SORES ULCERATIONS FALLING ARCHES

Send For This Book

Viscose Method is restoring thousands to social life and occupation. Reduces leg swellings, phlebitis, milk leg. Stops and prevents varicose vein suffering. Heals leg ulcers while you walk and work. FREE Book sent to all interested sufferers. Explain your ailment.

Dr. F. S. Clason Viscose Co.
140 No. Dearborn St., Chicago, Ill.
Ailment .....
Name .....
Address .....

MAGNATES LAY PLANS FOR WORLD SERIES

SUN-TELEGRAPH SPORTS

BEST IN PITTSBURGH — WEDNESDAY, SEPTEMBER 11, 1929 — TWENTY-FIVE

ENS MAY KEEP BUC JOB

SPORT COMMENT by JAMES J. LONG

Mack's 15-Year Task. Young Bucs to Report. Clinching Second Place. DeHart's Tall Gridders. World Series Openers. Travels of La Barba.

595 PLAYERS TRIED IN BUILDING A'S

IT DOESN'T take long to tear down a championship baseball club, but it's a different proposition to build up a new one. That requires a world of patience and a whole lot of time, in addition to rare diamond judgment, managerial skill and scads of money.

Eddie Collins

Look at the Athletics, for instance, who are now putting the finishing touches to the business of sewing up the American League pennant. It has taken 15 years for Connie Mack to construct that flag-winning aggregation.

He began the scrapping of his former champion machine after the 1914 season by selling Eddie Collins to the White Sox, Frank Baker to the Yankees and also dropping Jack Coombs, Chief Bender and Eddie Plank. Herb Pennock, Bob Shawkey, Jack Barry and Jack Lapp followed a year afterward, and later Wally Schang, Stuffy McInnis, Joe Bush, Ralph Perkins and others were disposed of until in 1918 Rube Oldring was the only member of the old outfit left. And even Oldring had been dropped, only to be repurchased.

SINCE Mack broke up his famous old champions who had won four pennants and three world titles, he tried or looked over no fewer than 595 players before he succeeded in moulding his present flag winners. Of this number, 295 actually participated in American League games for the A's, while exactly 300 have been carried on the winter and spring rosters and tested in the training camps.

But for the absence of a second baseman, you could pick a pretty good team from among the 19 players who are still with other clubs in the majors after being dropped by Mack. They are Catchers, Schang, Picinich, Myatt and Berry; Pitchers Gray, Seibold, Pennock, Heimach, Zachary and Zinn; First Basemen Grimm and Hauser; Third Baseman Dugan, and Outfielders Jamieson, Metzler, McGowan, Sothern, Bressler and Barrett.

THE fact that some other young players in addition to those who have already reported are to be tried out by the Pirates before the close of the season will add interest to the games here during the final stages of the schedule.

As announced by Treasurer Sam Dreyfuss last night, the Pittsburgh club, in addition to buying Catcher Albert Bool from Baltimore, has repurchased Pitcher Glenn Spencer from Wichita in the Western League and First Baseman Willis Windle from Omaha in the same circuit.

Glen Spencer

WINDLE will not report until spring, but Spencer will join the locals next Tuesday, and Edwin Lowell, the first sacker bought from Wheeling in the Middle Atlantic League will come in at the conclusion of his club's post-season series. Spencer shapes up as a promising addition to the pitching staff, one department that must be bolstered for next year. The latest Western League records credit him with 24 victories against only nine defeats, and he is said to have improved vastly as a hurler since the Bucs sent him out last spring.

WINDLE is being excused from reporting this fall because the local club will have plenty of first-base material in Grantham, Sheely and Lowell, but he is certain to be taken on the next training trip because of the increased promise he has shown since his 1929 test at Paso Robles.

In 143 games for Omaha, Windle batted .344, scored 119 runs and stole 33 bases. His hits included 28 doubles, seven triples and 21 home runs, and he was right up among the leading sluggers of his league. He also made a fine record at knocking in runs, though he was used much of the time in second place in the batting order owing to his ability to punch to right field on hit-and-run plays.

MATHEMATICALLY, second place is at stake in the series between the Pirates and Giants at Forbes Field, opening with a double-header today and winding up with single games tomorrow and Friday, but the Bucs already have such a strong hold on the position that there is little danger of their being dislodged.

Paul Waner's triple, which drove in the tying and winning runs for the Corsairs in the ninth inning here yesterday while the Giants were being tripped up by the Reds in Cincinnati, brought the locals nearer to the cinching point for runner-up honors. If the Pirates only break even in their four tilts with the Giants and then get a fifty-fifty split in their remaining 16 contests, the McGrawites will be required to win 17 out of 19 bouts after leaving Pittsburgh in order to beat them out.

JIMMY DeHART, Pitt's first four-letter athlete, and football captain in 1919, now coach of the Duke University eleven at Durham, N. C., will have a team with few equals in the matter of altitude. Jimmy's squad includes 15 players who stand six feet or better in height, and all of the tall boys are being given serious consideration for regular positions. DeHart could put on the field a very good team on which only one member would be under six feet.

Jimmy DeHart

THE lone exception would be Bert Friedman, at center, who stands 5 feet 10 inches. This tall team would have as ends Bob Hayes, 6 feet 1 inch, and Don Hyatt, 6-2; tackles, Capt. Henry Kistler and Nick Warren, 6-1 and 6 even; guards, Red Davis, 6 even, and Bob Thorne, 6-1.

The backfield would present Kid Brewer, at quarter, and O. C. Godfrey and Don Coleman, at the halves, each standing 6 feet even, with Flop Beaver, 6-1, at fullback. The others on the squad towering six feet or higher are Sam Buie, halfback; Tim McKeithan, end, and Don Carpenter, Bill Bryan and Sam Lemons, tackles.

THE announcement from the office of Baseball Commissioner K. M. Landis that the first game of the world series between the Cubs and Athletics will be played at Chicago on Tuesday, October 8, two days after the conclusion of the regular season, means that the opening of the classic will be, with single exception, the latest in 14 years.

The only later start in that period was made in 1923, when the first game was not played until October 10. In 1918, a war year, the series was put under way as early as September 5. In three years since 1915 it opened on October 4, in three on October 5, in

(Continued on Page Twenty-seven)

OPENER SLATED FOR CHICAGO, OCTOBER 8

CHICAGO, Sept. 11.—Joe McCarthy's Cubs will meet the Philadelphia Athletics in the opening game of the World Series at Wrigley Field on Tuesday, October 8.

While representatives of the two clubs made the decision and completed details of the fall classic in the offices of commissioner Kenesaw M. Landis yesterday, William L. Veeck, Cub prexy, was busy planning the construction of 8,000 additional bleacher seats.

The additional seats depend upon action of the City Council in heeding Veeck's request for permission to close Waveland and Sheffield avenues in order that the work of construction can be carried on.

"We would like to take care of as many fans as is possible," Veeck said. "The cost will be the same as the other bleacher seats —one dollar."

If the council acts favorably on Veeck's request, platforms will be erected back of the present bleachers to extend about 15 feet over the curbs on the two avenues.

World Series Eligibles

CHICAGO, Sept. 11.—The following players are eligible for the 1929 world series:

ATHLETICS—	CUBS—
Mgr. Connie Mack	Mgr. J. McCarthy
Coach Earle Mack	Coach J. Barrie
Coach W. Gleason	Coach G. Land
Max Bishop	Clyde Beck
Joe Boley	Clarence Blair
Wm. Breckinridge	Guy Bush
George Burns	Harold Carlson
Gordon Cochrane	Hazen Cuyler
Edw. H. Collins	Michael Cvengros
James Cronin	Elwood English
James J. Dykes	D. M. Gonales
George Earnshaw	Henry Grampp, Jr.
Howard Ehmke	Charles Grimm
James Foxx	Leo Hartnett
Walter E. French	Claxton Heathcote
Robert M. Grove	Rogers Hornsby
George Haas	Perce Malone
Samuel Hale	Norman McMillan
D. Lebourveau	John Moore
Edward Miller	Arthur Nehf
Ralph Perkins	Menneth Penner
Jack Quinn	Charley Root
Edward Rommell	John Schulte
William Shores	Riggs Stephenson
L. H. Simmons	Zachary Taylor
Homer Summa	Charles Tolson
George Walberg	L. (Hack) Wilson
C. Carroll Yerkes	Fred Blake

OPEN IN PHILLY OCT. 11

On Friday, October 11, the National League champions will face the pachyderms at Shibe Park in Philadelphia for three games. After the first two, both clubs will enjoy a Sabbatah rest, due to Pennsylvania's blue laws. The third game will be played on Monday, October 14. The next day will be a traveling date and, if the series goes seven games, the final two combats will be stated at Wrigley Field on October 16 and 17.

Box seats for the series will be $6.00, or with war tax, $6.60. Reserved seats will be $5.60, inclusive of war tax. Bleacher fans get the real bargains. Each ticket will be sold for one dollar. That includes the tax.

These prices apply to both Wrigley Field and Shibe Park. The clubs have the right to put on sale standing room ducats for the grandstand. These are priced at $3, inclusive of war tax.

President Veeck announced, following the meeting, that the Cubs probably would receive reservations at the end of this week, although no requests would be honored until after the club makes official announcement.

TO USE 25 PLAYERS

Both teams will step into the series will 25 eligible players. This does not include the manager or coaches. Although no action as to the pot-sharing will be made until the players of both teams hold meetings for that purpose, it has

(Continued on Page Twenty-seven)

Major Leagues

GAMES TODAY.

NATIONAL LEAGUE.

NEW YORK AT PITTSBURGH (2) 1:45 P. M.
Philadelphia at Chicago.
Boston at St. Louis (2).
Brooklyn at Cincinnati.

AMERICAN LEAGUE.

Cleveland at Washington.
Chicago at Philadelphia.
St. Louis at New York.
Detroit at Boston.

STANDING OF THE CLUBS.

NATIONAL LEAGUE.

	W.	L.	Pct.	Today Win.	Today Lose.
Chicago	90	43	.677	.679	.672
PITTSBURGH	73	56	.583	*.583	.574
New York	70	61	.534	*.541	.526
St. Louis	63	67	.485	*.492	.477
Brooklyn	60	73	.451	.455	.448
Philadelphia	60	73	.451	.455	.448
Cincinnati	55	77	.417	.421	.414
Boston	51	80	.389	*.398	.389

*Win two, lose two. Split even, Pittsburgh, .581; New York, .534; St. Louis, .485; Boston, .391.

AMERICAN LEAGUE.

	W.	L.	Pct.	Today Win.	Today Lose.
Philadelphia	92	42	.687	.689	.681
New York	77	57	.575	.582	.575
Cleveland	70	61	.534	.538	.530
St. Louis	69	64	.519	.522	.515
Detroit	62	72	.463	.467	.459
Washington	60	72	.455	.459	.451
Chicago	53	78	.405	.409	.402
Boston	49	87	.360	.365	.308

RESULTS YESTERDAY.

NATIONAL LEAGUE.

Pittsburgh	7—Brooklyn		6
Cincinnati	7—New York		5
Only games scheduled.			

AMERICAN LEAGUE.

*Philadelphia	6—Cleveland	5
St. Louis	6—Boston	1
St. Louis	1—Boston	0
Detroit	8—New York	4
New York	10—Detroit	0
Chicago	Rain.	Washington

*Second game postponed—rain.

GAMES TOMORROW.

NATIONAL LEAGUE.

NEW YORK AT PITTSBURGH (3:30).
Philadelphia at Chicago.
Boston at St. Louis (2).
Brooklyn at Cincinnati.

AMERICAN LEAGUE.

Cleveland at Washington.
Chicago at Philadelphia.
St. Louis at New York.
Detroit at Boston.

Believe It Or Not By RIPLEY

(On request, sent with stamped addressed envelope, Robert L. Ripley will send proofs and details of anything depicted by him in these cartoons.)

TOMORROW—WHERE WHITE IS BROWN.

ALLISON PUTS OUT GEORGE LOTT

FOREST HILLS, N. Y., Sept. 11.—(AP.)—Wilmer Allison, a whirling, smashing tennis dervish from Fort Worth, Tex., shattered the hopes of George Lott for the national tennis singles championship yesterday afternoon, dynamiting him into defeat in the third round of the forty-eighth annual title tournament by scores of 6-3, 6-3, 3-6, 3-6, 7-5.

It took the finest of tennis for Allison to upset the young Chicago internationalist, who had been expected to oppose Bill Tilden in the finals. The Texan was not in the seeded list. Lott was placed second only to Tilden among the eight leading American contenders. In the National ranking Lott is number 3, and Allison number 5.

The cherished hopes of big Bill Tilden for his seventh National singles crown trembled in the balance for a few dramatic moments under the spirited onslaught of 19-year-old Frank Shields, in another third round match. In the end Tilden's stamina carried him to victory by scores of 2-6, 6-1, 14-12, 6-4.

Among the day's other surprises were the elimination of Berkeley Bell, National Intercollegiate champion at the hands of Ed Feibleman, former Harvard star, 2-6, 6-1, 6-4, 4-6, 6-2; and the defeat of John Olliff, English indoor champion, by Johnny Millen, New York youngster, 6-4, 7-5, 7-5. The downfall of another seeded Englishman, Edward Avory, in his match with Elmer Griffin, of New York, 2-6, 8-6, 6-1, 6-4 and the difficulties of Bunny Austin, top seeded English entrant, in winning from Harold MacGuffin, of Philadelphia, at 6-2, 6-8, 2-6, 6-2, 6-3, despite the persistent activities of a foot-fault judge, also marked the play.

W. Va. Football Prospects in Sun-Telegraph

WEST VIRINIA

University's football prospects will be reviewed by Jess Carver, Pittsburgh Sun-Telegraph football writer, in the third of an annual series of articles to be published

TOMORROW.

Pictures of the Mountaineer squad, and of its stars in action, snapped by D. E. Benjamin, staff sports photographer, will appear in connection with Carver's article in the

PITTSBURGH SUN-TELEGRAPH

Herman's Big Six Average Takes Drop

Associated Press.

With Frank O'Doul idle and retaining his average of .399, Babe Herman fell further from the top yesterday in the race for the batting championship of the Big Six and the National League. The Brooklyn Babe got only one out of four at Pittsburgh and dropped two points to .389. Jimmy Foxx hit his thirty-second home run, and remained stationary, as did Babe Ruth, who got three out of nine in two games against Detroit. His hits included two homers, running his total to 45. Hornsby was idle and Simmons gained a point with two out of four. The standing:

		G	AB	R	H	Pct.
O'Doul,	Phillies..	134	551	128	220	.399
Herman,	Robins..	130	509	95	198	.389
Hornsby,	Cubs....	137	533	137	201	.377
Foxx,	Athletics...	135	477	113	177	.371
Simmons,	Athletics	128	523	102	192	.367
Ruth,	Yankees....	114	422	109	148	.351

STARS TO HONOR M'KECHNIE

A gala program, bringing together men well known in the baseball, musical and entertaining professions, will be presented in the new auditorium of the Wilkinsburg High School tomorrow evening at 8:15 o'clock in honor of William (Wilkinsburg Bill) McKechnie, manager of the St. Louis Cardinals, who is a candidate for tax collector of the borough of Wilkinsburg.

McKechnie

The men who will attend are Homer Rodeheaver; John McGraw, manager of the New York Giants; Branch Rickey, vice president of the St. Louis Cardinals; Jewel Ens, manager of the Pirates; Pie Traynor, captain of the Pirates; the Waner brothers, and A. K. Rowswell, local business man and entertainer. In addition to the singers and speakers, the Veterans of Foreign Wars Band, of Wilkinsburg, will take part in the special program for McKechnie.

This event will be the first performance in the new auditorium. Preceding the gathering in the school there will be a street parade starting at the Masonic Temple in South avenue at 7:30.

MAXIE VICTOR; PANKA STARS AT BOWL

By HARRY KECK,
Sports Editor.

A 21-year-old husky Bohemian lad named George Panka, hailing from Homestead, stole the show with a hurricane knockout victory in 35 seconds in the second preliminary at the Meyers Bowl, North Braddock, last night. His victim was one Ken Harley, a 194-pound Negro from Wilmerding. Panka weighs 199 pounds—and it is all hurly-burly action and dynamite.

In the 10-round windup, put on before the semi-final, Maxie Rosenbloom, of New York, cuffed and clowned his way to another victory over a Negro opponent in the person of K. O. Bobby Brown, also of New York. Doing less jumping and dancing about than usual and setting himself more to punch harder, Maxie won every round and never was in danger. He found Brown, a recent knockout victor over Osk Till, of Rochester, N. Y., a willing taker, and shelled him throughout with both hands and tied up his foe with little difficulty.

Bobby clubbed Maxie somewhat about the body with his right and fought on courageously in the face of a bewildering attack, but it was noticable that Maxie fought only as hard as he had to to remain out in front. Exasperated a few times, the Jewish star cut loose with both

(Continued on Page Twenty-seven)

Bobby Jones Sets Course Record On Coast

SAN FRANCISCO, Sept. 11.—(AP.)—Bobby Jones set a new course record for the tough San Francisco Golf Club course yesterday when he shot a 69, two under par. Jones and Cyril Tolley, British amateur champion, beat Dr. O. F. Willing and George Von Elm, 3 and 2, in a foursome for the benefit of the Shriners' Crippled Children's Hospital. A gallery of 8,000 saw the match. Tolley had a 74 and Willing and Von Elm 72 each.

OWNER PLEASED WITH RESULTS TO DATE

Real Comeback

YESTERDAY'S SCORE

BROOKLYN	AB.	R.	H.	O.	A.	E.
Moore, 2b-ss	5	0	1	1	2	0
Frederick, rf	3	0	1	4	0	0
Herman, rf	4	1	1	0	0	0
Bressler, lf	3	0	0	4	0	0
Bissonette, 1b	4	1	3	11	2	0
Gilbert, 3b	4	1	1	1	6	1
Bancroft, ss	3	1	0	1	4	0
*Hendrich	1	1	1	0	0	0
Morrison, p	0	0	0	0	0	0
DeBerry, c	3	1	1	2	0	0
Rhiel, 2b	0	0	0	1	0	0
W. Clark, p	3	0	1	1	1	0
Moss, p	0	0	0	0	1	0
Picinich, c	1	0	0	0	0	0
Totals	34	6	10	25	16	1

PITTSBURGH	AB.	R.	H.	O.	A.	E.
Bartell, 2b	4	1	2	1	2	0
L. Waner, mf	5	1	1	3	0	0
P. Waner, rf	4	1	1	5	0	0
Traynor, 3b	4	0	1	0	3	0
Comorosky, lf	4	1	0	2	1	1
Hemsley, c	4	1	2	6	1	0
Sheely, 1b	3	0	2	7	0	0
S. Clarke, ss	4	0	0	3	1	1
Petty, p	2	0	0	0	0	0
‡Flagstead	1	1	1	0	0	0
Fussell, p	0	0	0	0	0	0
Swetonic, p	0	0	0	0	0	0
French, p	0	0	0	0	0	0
§Mosolf	0	1	0	0	0	0
Totals	35	7	10	27	9	2

*Hendrick batted for Bancroft in ninth.
†One out as winning run scored.
‡Flagstead batted for Petty in eighth.
§Mosolf batted for French in ninth.

Brooklyn	0	0	0	0	0	1	2	3	—6
Pittsburgh	0	0	0	0	0	3	2	†2	—7

Earned runs—Brooklyn 2, Pittsburgh 4.
Two-base hits—DeBerry Sheely Gilbert.
Three-base hits—Bartell, Paul Waner.
Runs batted in—By Bissonette, W. Clark, Frederick 2, Hendrick, Moore, P. Waner 3, Comorosky, Hemsley Sheely 2.
Double play—Bartell to Clarke to Sheely.
First base on balls—Off Clark 2 (Sheely, P. Waner); off Morrison 1 (Mosolf); off Swetonic 1 (Rhiel).
Hits—Off Petty, 7 hits and 3 runs (1 earned) in 8 innings; off Fussell, 2 hits and 2 runs (1 earned) in no inning (2 faced him); off Swetonic, 1 hit and 1 run (not earned in 1-3 inning; off French, none in 2-3 inning; off W. Clark, 6 hits and 3 runs (2 earned) in 7 1-3 innings; off Moss, 2 hits and 2 runs (none earned in 2-3 inning; off Morrison, 2 hits and 2 earned runs in 1-3 inning.
Passed ball—Deberry.
First base on errors—Brooklyn 2, Pittsburg 1.
Sacrifice bunt—Bressler.
Sacrifice flies—Frederick 2, Herman.
Left on bases—Brooklyn 6, Pittsburg 7.
Struck out—By Petty 4 (Frederick 2, Herman, Gilbert); by W. Clark 2 (S. Clark 2.)
Winning pitcher—French.
Losing pitcher—Morrison.
Umpires—Stark, Hart and Klem.
Time of game—2:02.

By CHARLES J. DOYLE

Although no formal offer has been made, officials of the Pittsburgh Pirates this morning intimated in an interview that Jewel Ens would be tendered a contract to continue as manager of the Corsairs during the 1930 season.

Admitting that no contract as yet had been offered Ens, Sam Dreyfuss, treasurer of the club, said that Pirate officials were well pleased with the results of Ens' leadership since he took over the reins abandoned by Donie Bush, indicating that a formal offer would be made the present pilot within a short time.

Since Ens took over the management of the Pirates the team has won 11 victories in 16 games.

The Pirates defeated the Robins in the final battle of their season's series at Forbes Field yesterday, 7 to 6. The Pirates scored five runs in the eighth and two in the ninth with only one out to gain the decision. Clark, Morrison and Moss worked for the losers, while Petty, Swetonic, Fussell and French twirled for the losers.

The Robins didn't have much success against the Pirates on their season's play, but they get a merry laugh every time they think of their feats against the Giants. In 19 fights with the boys from the other side of the big bridges, the Flatbush players have copped 12 laurels. They had a lot to do with knocking the Polo Grounders out of the flag fight.

The Pirates won 13 of their 22 tilts with the Robins, but they are trailing the Giants on season's play. To gain an even break on the 22 games on the summer's card, the Buccos will have to win three of the four games of the present series.

DAZZY ON LINKS

Dazzy Vance partook of the pleasures of the Fox Chapel Golf Club course yesterday, where he was the guest of Jock Kennedy, pro there. Vance's score was in the high 80s.

(Continued on Page Twenty-Six.)

MACK'S MOUND ACES FOR SERIES

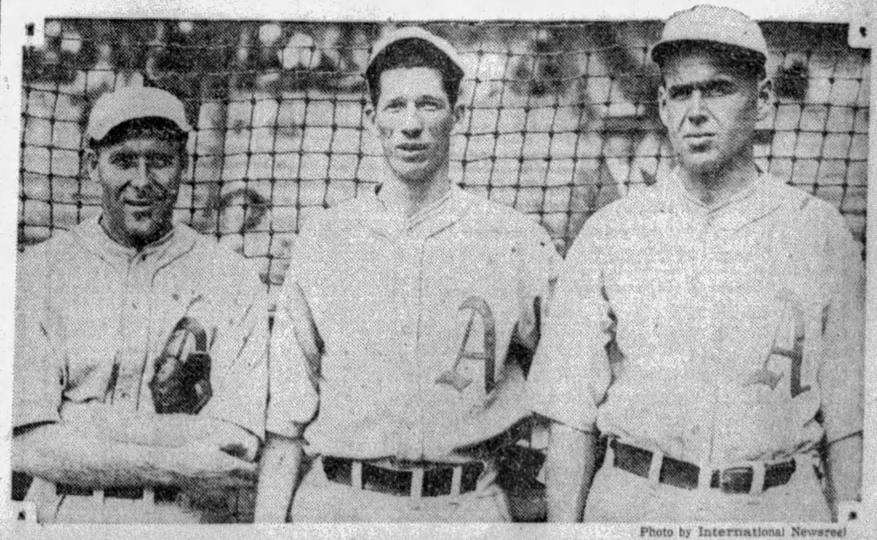

Photo by International Newsreel

RUBE WALBERG — LEFTY GROVE — GEORGE EARNSHAW

Three star pitchers of Connie Mack's Philadelphia Athletics, who will bear the burden of pitching against the Chicago Cubs in the coming world series. Walberg and Grove are southpaws, while Earnshaw is a hard-working righthander.

Quincy Nine Wins First from Canton

CANTON, Sept. 11.—(AP.)—The pennant-winning Quincy team, of the Three-Eye League, captured the first game of the Class B baseball championship series from Canton, of the Central League, 14 to 10 in an extra-inning contest yesterday. A batting spree that netted Quincy four runs in the tenth inning was more than sufficient to decide the victory. The game included home runs by Rusell and Koencke, of and by Ward, Wise and Fitman, of Canton.

Birmingham Sells Hurler to Senators

BIRMINGHAM, Ala., Sept. 11.—(AP.)—The Birmingham Club of the Southern Association today announced the sale of Carlos Moore, 20-year-old right-handed pitcher to Washington of the American League.

Moore, playing his second year of professional baseball, was said by Birmingham Club officials to have brought the highest price of any player sold from the Southern League this year.

CHARLEROI CAPTURES MID-ATLANTIC CROWN

GOVERNORS TOP WHEELING IN FINALE, 7-2

CHARLEROI, Pa., Sept. 11.—The bludgeoning maces of the Charleroi Governors and the machine-gun deliveries of Jimmy Urinscho, gave Charleroi a 7-to-2 victory over Wheeling yesterday to win the little world series and the Middle Atlantic League pennant. The Governors hammered Wheeling for their fourth victory of five meetings in an intended seven-game series.

A raging barrage of home runs peeled the dirge for the second half champions and the Governors' triumph was much like that in the three preceding series games.

Standing between a city and its agony looms only the sturdy, stocky, grim-visaged King, guardian of the Stogies' second bag. Two homers for Wheeling's only gain was his tally as he accounted for a pair of the Smokes' six hits.

HIT THREE HOMERS

Bill Joseph, Divinney and Phillips checked up Charleroi's homers, Joseph having two circuit clouts and a single for three trips to the plate.

It was a noble effort that Wheeling made to stop the phenomenal hitting of Manager Bob Ricc's warriors. Bill Gwathmey, ace of the Stogies' pitchers, tried to keep the 10 hits as far apart as possible, but the Governors took a two-run lead in the first inning when Welker's error proved costly. Lucas, who singled, reached third and Sobb scored. Joseph singled to score Lucas.

Charleroi, in the third, netted another run as Divinney, diminutive second baseman, drove the pill out of the park for a round-trip.

GWATHMEY STEADY

Gwathmey held steady for two innings after the first barrage. The ciphers were still piling up for Wheeling when Joseph in the sixth inning hit his initial homer.

In the seventh the Governors added two more runs. Divinney, after forcing Sobb at second, stole to that corner and reached third when Pat Haley over-threw to second. Joseph then lined the ball over the right field fence for a home run.

King collected his homers in the seventh and ninth with no runners on. Doljak was the only other extra-base hitter for the Stogies, corralling a double.

Gwathmey, twice humbled by Charleroi in the series, was a forlorn hope, but pitched a better game than the Charleroi stickmen expected. He fanned four batsmen and granted two passes, while Urinscho gave four free tickets and accounted for three strikeouts.

PLAY BLUE RIDGERS

Wheeling fans saw seven runners die along he paths and after the fourth inning hopes went aglimmer when Charleroi's heavy artillery began clouting the apple freely.

Charleroi's victory today brings the Blue Ridge League pennant winners here for a tri-state championship play-off. The score:

Charleroi	Ab.	H.	P.	A.	Wheeling	Ab.	H.	P.	A.
Sobb, l	3	1	1	0	Lowell, 1	5	1	10	1
Divinney, 2	3	1	1	4	Bordes, s	4	1	2	5
Lucas, l	3	1	1	0	Welker, m	3	0	0	0
Joseph, s	3	2	1	4	Zupancic, 3	4	0	0	1
Rice, 3	4	3	1	3	Besenbch, lf	4	0	1	0
Gallupe, r	3	0	2	0	King, 2	4	2	2	3
Phillips, m	4	1	2	0	Doljak, r	3	2	0	0
Lamb, c	4	0	4	0	Haley, c	2	0	5	1
Urinscho, p	4	0	1	1	Haley, c	2	0	5	1
					Gwthney, p	2	0	0	1
					*Mordas	1	0	0	0
Totals	31	10	27	11	Totals	32	6	24	15

*Batted for Gwathmey in ninth.

Wheeling	0	0	0	0	0	0	1	0	1	—2
Charleroi	2	0	0	0	1	2	1	x	—	7

Errors—Welker, Haley. Runs—Sobb, Divinney 2, Lucas, Joseph 2, Phillips, King 2. Two-base hits—Rice, Doljak. Home runs—Divinney, Joseph 2, Phillips, King 2. Stolen bases—Divinney. Base on balls—Off Urinscho 4, off Gwathmey 2. Struck out—By Urinscho 3, by Gwathmey 4. Runs batted in—Lucas 1, Joseph 4, Divinney 1, Phillips 1, King 2. Double plays—Joseph to Divinney to Sobb. Left on bases—Charleroi 8, Wheeling 7. Hit by pitcher—By Urinscho (Welker). Gwathmey (Divinney). Umpires—Adams and Lohr. Time of game—1:45.

Martinsburg Evens Blue Ridge Series

MARTINSBURG, W. Va., Sept. 11.—(AP.)—Martinsburg evened things in the second game of the play off for the Blue Ridge League championship yesterday by defeating Hagerstown, 8 to 7, in a 10-inning game. The winning run was driven across the plate by Luciano with a single, his fourth hit of the day out of four trips to the plate. The score by innings:

Hagerstown	1	0	0	0	1	1	0	0	4	0	—7
Martinsburg	2	0	0	0	0	5	0	0	0	1	—8

Batteries—Mallcky, Griffith, Jones and Woodring; Gilbert and Lesko.

DEFENDS TITLE

KANSAS CITY, Sept. 11.—(AP.)—Gus Sonnenberg defended his world heavyweight wrestling title here last night by defeating Stanley Stasiak, Pole, in two straight falls.

Did You Ever Get a Good Paste in the Mouth From a Tube?

★ SUN-TELEGRAPH ★ SPORTS ★

TWENTY-SIX WEDNESDAY, SEPTEMBER 11, 1929

GONZALES COPS

FALL RIVER, Mass., Sept. 11.—(AP.)—John Gonzales, of Arizona, won the decision over Fred O'Connor, of Boston, in a six-round bout here last night.

Charleroi Team, Mid-Atlantic League Champion

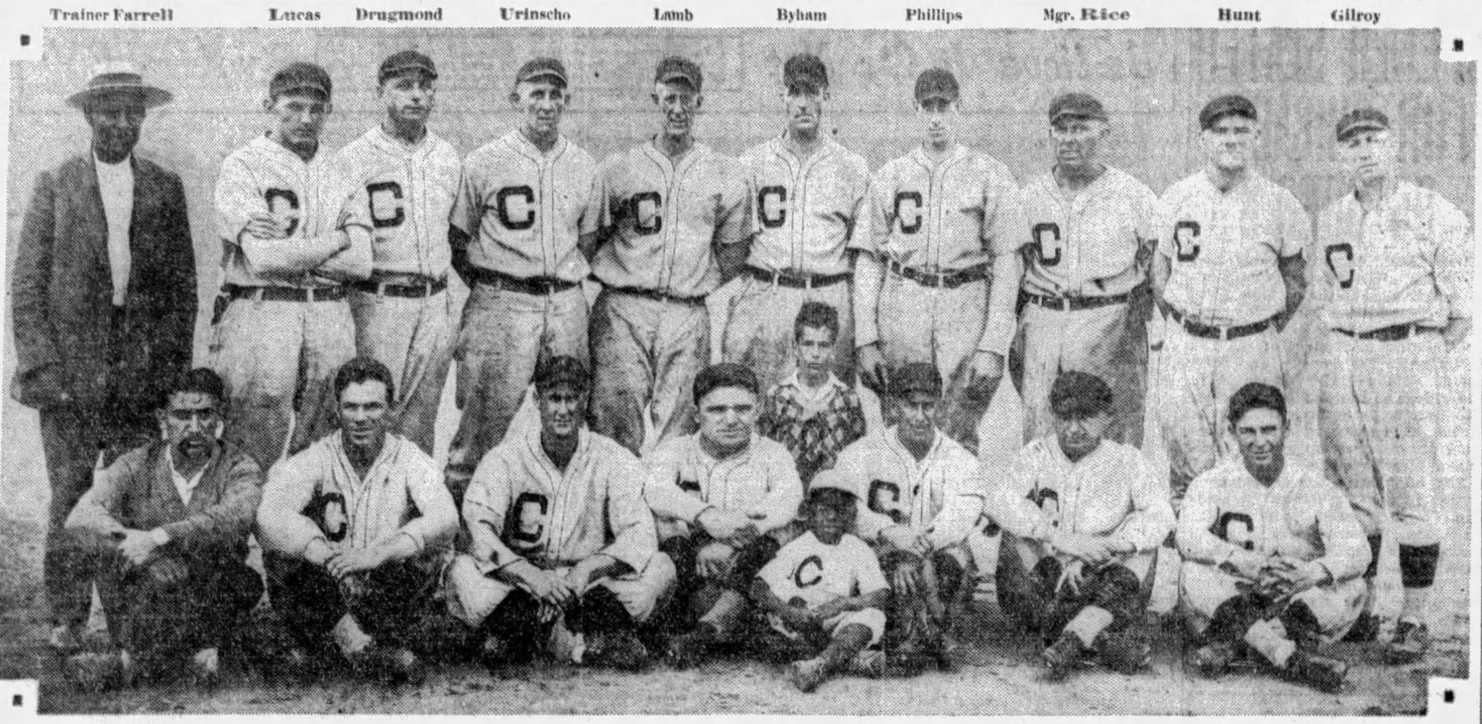

The Charleroi Governors became champions of the Mid-Atlantic League yesterday, when they defeated Wheeling in the deciding game of the playoff series between the winners of the two halves of the split season, copping 4 games to 1. Charleroi was the first half winner and Wheeling won the second half. Charleroi now will enter a Tri-state championship series with the leader of the Blue Ridge League, now being decided in a playoff between Hagerstown and Martinsburg.

BOO CAPTURES HURDLES AT SPEEDWAY

The highly-touted Boo came through to cop the hurdles event of the greyhound racing at the Bridgeville Speedway last night. Boo's winning performance was a beautiful exhibition of racing, the dog winning easily.

John Freecern captured the first event, Dan Freecern took the second and Dick Freecern ran third in the third race in a series that saw the Freecern stable grabbing a flock of honors.

Ladies' night will be observed at the speedway again tonight and Friday night, through the courtesy of the Keystone Kennel Club, which is sponsoring the meeting, and a special matinee program is scheduled for Saturday. Last night's results and tonight's entries follow:

Results.

First race—Won by John Freecern; second, Shamrock Tully; third Tormentor.

Second race—Won by Dan Freecern; second, White Checkers; third, Prairie Wonder.

Third race—Won by Highfield; second, Dashaway; third, Dick Freecern.

Fourth race—Won by Don Way Don; second, Running Fox; third, Midnight Hawke.

Fifth race—Won by Flossie Hopewell; second, Golden Hare; third, Desert Rat.

Sixth race—Won by Romance; second, Klondyke; third, Jazzy Skippa.

Seventh race—Won by Winnie Win; second, Graven Image; third, Hilarious.

Eighth race—Won by Boo; second, Impertinent Sport; third, Mexia Gusher.

Entries.

First race, 3-16-mile—Frisky Path, Rex Staff, Guess Work, Patsy McGrew, Tea Taster, Lady Lightfoot, Sandy Meadows, Miss Odell.

Second race, 3-16 mile—Rio Olive, The Raven, Winnie, Fairy May, Tange, Splendid Meadows, Spooky Meadows, Jack Sharky.

Third race, futurity—Sea Side, Deuces Wild, Locket Concern, Alliance Meadows, Hazel Faye, Neiridge, Sand Beach, Anthracite.

Fourth race, 5-16 mile—Razor Blade, Fawnella, Top of the World, Leash Luck, Tell Tale, Fawn Boy, Red Lightning, Midnight Rider.

Fifth race, futurity—Gracious Gold, Dr. Hopewell, Goody Goody, Champion Spark Plug, Jumpshot, Banna Foam, Broadland Cruiser, Hicky Freeman.

Sixth race, 3-16 mile—Castleknock, Freedoms Concern, Gauiston Glenna, Hats, Colonel Art, Billy Walker, Rock Creek, Red Racer.

Seventh race, 5-16 mile—Midnight Hawke, Mr. Hopewell, The Galloper, Unlawful, Lightning Bryce, Sunset Sunny, Regret, Maincheck.

Eighth race, futurity hurdle—Little Comrade, Marshall, Hilarity Bud, Sonnie Bill Cannon, Otto, Model's Spark, Gradual Starter, Boo.

GRAYS AT KITTANNING

The Homestead Grays will strive for another victory to add to their rapidly growing list when they play at Kittanning this evening. George Britt or Sam Streeter will ascend the mound for the Grays. The Poseymen were originally billed at Ford City, but the Ford City club cancelled and Kittanning immediately took the date.

SANDLOT SCORES

Pleasant Valley	5	N. S. Civics	3
Homestead Aces	5	Twin City	2
Crawfords	4	Stowe Civics	1
St. Adalberts	6	Brookline	4
Homest'd Grays	6	Canonsburg	3
Fairview Oldt	2	Traders	1

Major League Scoring Table

	Sunday	Monday	Tuesday	Wednesday	Thursday	Friday	Saturday	Totals
NATIONAL LEAGUE.								
Chicago	11	4						15
PITTSBURGH	1	9	7					17
New York		16	5					21
St. Louis		6	3					9
Brooklyn		9	6					15
Philadelphia		8	6					14
Cincinnati			7					16
Boston		13	3					16
AMERICAN LEAGUE.								
Philadelphia		6						6
New York		9	4					13
Cleveland			5					5
St. Louis		3	2	7				12
Detroit				8				8
Washington		5	4					9
Chicago		4	6					10
Boston		4	6	1				11

Freeman - Beddow Shoes, $6.50.
Freeman Shoes, $5.00.

THE "MONTMARTE"

A French last fashioned from new ideas in shoe styles. Conservative, yet distinctly different. Try on a pair and you will experience an entirely new shoe satisfaction.

Brown or Black

$6.50

Satisfied customers—A new pair of shoes or your money back.

HOLBROOK & PETTY

Jenkins Arcade—Open Till 10 P. M. Saturdays.

ENS MAY KEEP HIS JOB

(Continued from Page Twenty-five)

but he might just as well have been 10 strokes better. Dazzy started out with a birdie 3; through the 18-hole journey he had any number of drives around the 300-yard mark, one of them being about 330 yards.

Dazzy has the same color on the links that he carries on the ball field, yet it is his quaint observations that mark his behavior. On one of the last holes of the Fox Chapel layout, Vance uncorked a bad drive, his ball falling into the rough about 230 yards from the green. The lie was good, but he had bunker, a ditch and sand traps to encompass to get his ball onto an elevated green.

REMARKABLE SHOT

"Well, fellars," mused Dazzy, "this is the first time I've taken the blanket off this stick today, so I guess I'll have to show you a real shot." Making good the little quip, Vance brought out a new club and let fly with a remarkable wood shot that carried to the edge of the green. The ball rolled four feet past the pin. He missed the par 3 putt, but the second shot was one that would have thrilled a Hagen or a Jones.

HACKLEY BEATEN

INDIANAPOLIS, Sept., 11.—(AP.)—Johnny Lupica, Toledo lightweight, outpointed Jimmy Hackley, of Indianapolis, in 10 rounds here last night. Jackie Purvis, Kokomo, Ind., came from behind to defeat Johnny Seamon, Canadian welterweight, in eight rounds.

CHESS PLAYERS DRAW

WIESBADEN, Germany, Sept. 11.—(AP.)—Dr. Alexander Alekhine, of Paris and E. D. Bogoljubow, of Triberg, drew in the third game in their world championship chess series.

Conacher Made Manager of Americans

NEW YORK, Sept. 11.—(INS.)—The New York Americans of the National Hockey League will be managed by Lionel Conacher, rated as one of the greatest defensive players in the loop, it was announced today by William V. Dwyer, president of the club. Dwyer stated Conacher would be a playing manager.

TODAY'S SCRATCHES

Lincoln Fields.

First race—Bruno, Coppershine, Spanish Aster, Wood Gain, Blind Hills, Great Lady, Lanta.

Second race—Sir John L, Neptunis, Schlaf Wohl, Monica Norine, Miss Serzeat, Lapert.

Third race—Tom Hill, Santa Sophia, Justina, Forger, Wingo, Fetish.

Fourth race—Russell Gardner, Vimont, Busy Lassie, Architect, Bunthorne.

Fifth race—Call Play, Typhoon.

Seventh race—Thistle Coot, Euonymous, Sweepnet, Babylon, McCulloch, Mollie Dear, David.

Weather clear; track fast.

Dade Park.

First race—Jessie Millard, Value, Jeannine.

Second race—Fortunate Mann, Sun Lynn, Katherine W, Nomination, Winging, Jeanne Adele, Chicola.

Third race—Grand King, Trans-Atlantic, Guide, Black Elm.

Fourth race—Jennifer, Curdle.

Sixth race—Mollie Myhill, Happy Hanly.

Seventh race—Ocean Current.

Weather clear; track heavy.

Beulah Park.

First race—Reminder, Expressive, Discreet, Wrack Ray.

Second race—Gogar.

Third race—Nayarit, Maimonides, Marquesito, Oblique.

Fourth race—Elmonte.

Sixth race—Sun Rajah.

Seventh race—Zonite, Miss Chiniquy, Sec. Kop the Coin.

Weather clear; track slow.

Marlboro.

First race—Mary Brown, Ultra, Nyla, Trust Me, Quadroon.

Second race—Confidante, Gold Piece.

Third race—Madrigar, Tillie.

Fourth race—Sea Sand.

Seventh race—Schley B.

Weather clear; track fast.

How Cubs, Athletics Can Clinch Pennants

NATIONAL LEAGUE

GAMES TO PLAY

CUBS—19—With Pittsburgh, 1; with New York, 4; with Brooklyn, 4; with Cincinnati, 7; with Philadelphia, 3.

PIRATES—20—With Chicago, 1; with New York 4; with St. Louis, 7; with Boston, 5; with Philadelphia, 3.

TWELVE and one-half games ahead of the Pirates, the Cubs can clinch the pennant by winning 8 out of the 19 games. The Pirates could not pas them even if they won all of their 20 remaining games. The standing would be:

CHICAGO	98	54	.643
PITTSBURGH	98	56	.636

IF the Cubs win only 7 out of their remaining 19 games the Pirates would still finish two points behind even if they win 20 in a row. The standing would be:

PITTSBURGH	97	55	.638
CHICAGO	98	56	.636

AMERICAN LEAGUE

GAMES TO PLAY

ATHLETICS—20—With New York, 2; with Cleveland, 1; with St. Louis, 4; with Detroit, 3; with Washington, 3; with Chicago, 4; with Boston, 3.

YANKEES — 21 — With Philadelphia, 2; with Cleveland, 5; with St. Louis, 4; with Washington, 4; with Chicago, 4; with Boston, 2.

FOURTEEN and one-half games ahead of the Yankees, the Athletics still need only 7 victories out of 20 games to clinch the pennant. The Yankees could not pas them even if they won all of their remaining 21 games. The standing would be:

PHILADELPHIA	99	55	.643
NEW YORK	98	56	.636

IF the Athletics win only 6 out of the 20 games, the best the Yankees could do if they won all of their 21 remaining games would be to tie them for the lead. The standing would be:

	W.	L.	Pct.
PHILADELPHIA	98	56	.636
NEW YORK	98	56	.636

(EVERY GAME THE PIRATES AND YANKEES LOSE FROM NOW UNTIL THE END OF THE SEASON MEANS ONE LESS VICTORY THE CUBS AND ATHLETICS WILL NEED TO CLINCH THE PENNANTS IN THEIR RESPECTIVE LEAGUES.)

MRS. CURRY DEFEATED

Mrs. Margaret Curry, city champion, was defeated, 2 and 1, by Mrs. Eva Blair in the semi-finals of the annual Women's Schenley Park Golf Club championships at the Schenley municipal links today. In winning today, Mrs. Blair evened the score with her rival, for it was she that Mrs. Curry, the medalist in the present tourney, defeated in the final of the city championships a few weeks ago.

Mrs. A. Josephson accompanied Mrs. Blair into the final. She defeated Mrs. C. C. Briggs, a former champion, in the other semi-final round match, 2 and 1.

Mickey Walker Out On Bail on Coast

LOS ANGELES, Sept. 11.—(AP.)—Mickey Walker, middleweight boxing champion, was at liberty today on $300 bail pending a jury trial October 7, on charges of possession of liquor.

The pugilist pleaded not guilty in municipal court yesterday. Two companions, Ray Hallor and Arthur Housman, actors, who were arrested with Walker at a Hollywood apartment house where the three allegedly were holding a noisy drinking party, also pleaded not guilty and had trials set for the same date. George Sweeney, film director, a fourth defendant, pleaded guilty to similar charges and was fined $300.

Monday Walker pleaded guilty to intoxication charges and paid a fine of $20.

Robins to Sign W. Va. School Boy

MORGANTOWN, W. Va., Sept. 11.—(AP.)—John Pervola, star pitcher of the Monongahela West Penn American Legion junior baseball team, will be offered a contract by the Brooklyn National League baseball club, according to an announcement made here today. Pervola was in Pittsburgh yesterday and was assured a contract would be sent him, he said. He worked out with the Dodgers. Pervola plans to enter high school here this week. He was a member of the team that won the state junior legion baseball championship.

KETCHEL REPEATS WIN

NEWARK, N. J., Sept. 11.—(INS.)—The score between Young Ketchel, of Chester, Pa., and Freddie Polo, of Bloomfield, N. J., stands at two to nothing in favor of Ketchel. In their return bout here last night, Ketchel proved entirely too strong and clever for Polo, winning the decision at the end of 10 rounds. In their first meeting a few weeks ago, Ketchel won by a knockout.

WALTONS STAGE DOG TRIALS

WAYNESBURG, Pa., Sept. 11.—The field trials, held in connection with the convention of Izaak Walton League, were finished late yesterday afternoon. While the entries wre not large the competition was keen. The summary:

Beagle trials. Fifteen-inch dogs—First, Reihners Sheik, owned by Tony Reihner, Washington; second, Maddens Toy, owned by Lewis Madden Vanderbilt, Pa.

Fifteen-inch bitch—First, Fannie, owned by Mrs. George Cummins, Waynesburg; second, Wonder Tone Pansy, owned by Tony Reihner, Washington, Pa.

Thirteen-inch, all age, dogs and bitches—First, Kemps Lady Patch, owned by John W. Zelt, Washington, Pa, second, Freckels, owned by Everett Cleaver, Brownsville.

Championship stake, for winners—Won by Kemp Lady Patch.

Bird dogs, all age event—Eugene Nick's Ghost, owned by H. W. Brummage, Waynesburg, first, and Detour, owned by W. S. King, Canonsburg, second.

Derby event—Hicky's Dan, owned by Dr. L. D. Herrington, New Salem, Pa., first; Blown Smoke, owned by C. R. Beckenridge, Uniontown Pa.

Puppy event — Patsy Detour, owned by W. S. King, first; Shorty, owned by W. S. King, second.

Fox hounds, all age race, won by Wrinkles, owned by H. A. Shriver, Waynesburg.

Derby race — Won by Smoky, owned by J. L. Holland, Holbrook, Pa.

Bench show, for fox hounds—first, Sam, owned by C. R. Hughes, Holbrook; second, June, owned by Norval Fox, Khedive Pa.

High Noon Sets New World Mark

LOUISVILLE, Ky., Sept. 11.—(AP.)—High Noon, bay stallion, owned by C. O. Belt, Columbus, and driven by C. A. Valentine, set a new world record for trotting stallions over a half mile track in the 2:10 trotting stake at the Kentucky State Fair Grounds yesterday, clipping off the first mile heat in 2:06½ seconds. The old mark was 2:06¼.

LOESLEIN IN RELAY

FRANKLIN, Pa., Sept. 11.—Tony Loeslein, of Erie, who for many years carried mail for the One Hundred Twelfth Infantry at its encampments, is preparing for a 15-mile relay race to be held at the Armory on Saturday. Several years ago he broke the world record for a mile, walking in six minutes and eight seconds, surpassing time of W. Perkins, of England, former champion, by 15 seconds.

MICHIGAN WINS

TOKIO, Sept. 11.—(INS.)—The visiting University of Michigan baseball team won another game today, defeating the Keio University nine by 2 to 0.

Crandall Plans Men Vs. Horses Six-Day Race

PHILADELPHIA, Sept. 11.—A six-day running race in which men will oppose horses is to be staged at the Arena here by Milton D. Crandall, Pittsburgh promoter. The unique competition is to get under way on the night of September 23, and Hugo Quist, trainer and manager of Paavo Nurmi, has been named director in charge of the race and registration of entrants.

Both runners and horses are being entered in pairs, as the affair is to be a relay event.

Willie Ritola, famous distance runner, has indicated that he will be one of the entrants.

WESTINGHOUSE OPEN

Westinghouse High School is open for a football game on November 2 or 3. Call Coach Burton at Westinghouse High School.

"Must Cigar Smokers Be Endangered? No!!! I Say"

"Any man who smokes a Cremo is safe—I certify Cremo as sanitary."

—says *Alfred W. McCann*
D. Litt., A.B., LL.D.
Famous Pure Food Expert

Do you remember the old, filthy shop where the man in the window rolled the leaves with dirty fingers... and spit on the ends? What a far cry this is from the modern method of manufacture used by **Certified Cremo.**

Certified **Cremo**

"I certify Cremo sanitary and clean." Alfred W. McCann

THE GOOD 5¢ CIGAR ...THAT AMERICA NEEDED

© 1929, American Cigar Co.

NASH

Pittsburgh Welcomes The SILVER FLEET

Handsome Car and Husky Pilot

This unit of the Goodrich Silver Fleet looks good and runs as good as it looks after more than 20,000 miles of all kinds of roads and all kinds of weather. Pilot Taylor says that you can't beat a Nash—especially when it runs on Silvertowns.

The Nash of the SILVER FLEET will be on Exhibition in Our Showrooms

WEDNESDAY and THURSDAY EVENINGS, SEPT. 11 and 12

430 NORTH CRAIG ST.

NASH

MENTION THE SUN-TELEGRAPH WHEN ANSWERING ADVERTISEMENTS.

ATHLETICS SIX VICTORIES FROM PENNANT

RAIN, YANKS AID MACKS TO GAIN

Associated Press.

As the Cubs marked time through an open date in the schedule yesterday, the Athletics rushed several strides nearer a pennant already theirs to all intents and purposes. A Philadelphia victory over Cleveland in the first part of a double-header, the permanent removal of the second game from the schedule because of rain, and an even break for the Yankees against Detroit all combined to reduce the needs of the Mackmen from nine victories to six.

That unplayed second portion of the Athletic-Indian double bill stands Mr. Mack in just as good stead as a game won. By sweeping their remaining 21 games, the Yankees could finish with 98 victories and 56 defeats. To better such an improbable performance, the Macks would have to win only six and could lose 13. Such a snail's pace would send them under the wire with 98 won and 55 lost.

NO INSISTENCE

Of course, if there were any likelihood of a half-game windup, the Yanks doubtless would insist that the Indians and the A's play off their postponement, which could be done at Philadelphia on September 23, but no such demand has been made by Edward Grant Barrow as dawn broke over Pittsburgh this morning. One mere game in this pennant race is about as important as a dime to Mr. Rockefeller, and as the Athletic schedule stands at 153 games, the Macks can reach the mathematical certainly by winning six.

George Earnshaw sought his twenty-first victory in the opener at Philadelphia yesterday, but discovered tough opponents in young Wesley Ferrell and certain Indians. Jimmy Foxx gave the A's a margin of 3 to 2 in the first round by larruping one of master Ferrell's offerings over the top of the left field seats for his thirty-second homer.

The Macks themselves rallied in the eighth for a pair to tie and pushed the winner home in the ninth, at precisely the right moment to give Edwin Americus Rommel credit for he 6-to-5 victory. Averill and Hodapp hit homers for the Indians.

Babe Ruth celebrated with his forty-third and forty-fourth home runs in New York. The second of these blows, delivered with two Yanks aboard in the ninth round of the nightcap, sent the former champion into a tie and paved the way for them to pull out the decision by 10 to 9 a moment later. The opener went to the Tigers by 8 to 4, through the systematic torture of Herb Pennock and Gordon Rhodes in the early rounds.

GEHRIG GETS 31ST

Lou Gehrig collected his thirty-first homer in the second game, but even the pitchers were hitting them yesterday. Whitehill, in the opener, and Graham in the second clash, scaled the barrier. Dale Alexander got his twenty-third and Charley Gehringer his eleventh.

Jack Russell achieved the unenviable distinction of losing two games in one day in Boston. The Browns knocked him from the box in less than an inning of the opener, which they won by 6 to 1, and the Red Sox booted home an unearned run in the first round of the second game when he tried to make a comeback. The Browns took this one by 1 to 0.

The Washington-Chicago game was prevented by rain. It will be impossible to play off the postponement.

SERIES PLANS ARE SET

(Continued from Page Twenty-five.)

been intimated that one or two players, sent back by the Cubs during the campaign, will not be forgotten. One is Berlyn Horne, the little righthander who was shipped to Los Angeles when Grimm was injured, and Tolson was acquired. It is probable that Horne will rate a full share.

Commissioner Landis broached the possibility of switching tentative plans and having the series open in Philadelphia, so as to offset possible weather conditions. But President Shibe, of the Athletics, waved aside the suggestion with the explanation that it was the American Leaguers' plan to adhere strictly to the written agreement.

Minor Leagues

GAMES TODAY.
AMERICAN ASSOCIATION.
Indianapolis at Toledo.
Columbus at Louisville.
Others not scheduled.

INTERNATIONAL LEAGUE.
Rochester at Toronto.
Montreal at Buffalo.
Jersey City at Baltimore.
Reading at Newark.

SOUTHERN ASSOCIATION.
Birmingham at Atlanta.
Nashville at Chattanooga.
Mobile at Little Rock.
New Orleans at Memphis.

STANDING OF THE CLUBS.
AMERICAN ASSOCIATION.

	W.	L.	Pct.		W.	L.	Pct.
Kan. City.	96	50	.658	Louisville..	68	77	.469
St. Paul...	83	59	.585	Columbus..	67	80	.456
Minneapolis	80	66	.548	Toledo....	59	86	.407
Indnapolis	69	77	.473	Milwaukee.	59	87	.404

INTERNATIONAL LEAGUE.

	W.	L.	Pct.		W.	L.	Pct.
Rochester.	96	60	.620	Montreal.	79	77	.506
Toronto...	87	70	.554	Newark..	75	79	.487
Baltimore.	79	73	.520	Reading..	74	80	.481
Buffalo...	81	76	.516	Jersey Cy.	47	105	.309

SOUTHERN ASSOCIATION.

	W.	L.	Pct.		W.	L.	Pct.
Nashville.	85	60	.586	N. Orleans.	78	72	.520
Birmingham	83	62	.572	Little Rock	61	75	.436
Memphis..	80	63	.559	Mobile.....	56	85	.397
Atlanta..	75	69	.521	Chattanoga	54	91	.372

RESULTS YESTERDAY.
AMERICAN ASSOCIATION.

Louisville	9—Columbus	1
Louisville	5—Columbus	4
Minneapolis	4—Kansas City	0
Minneapolis	7—Kansas City	0
Milwaukee	7—St. Paul	5
St. Paul	6—Milwaukee	4
Indianapolis	6—Toledo	5

INTERNATIONAL LEAGUE.

Newark	4—Reading	0
Newark	2—Reading	1
Montreal	11—Rochester	6
Montreal	4—Rochester	1
Buffalo	14—Toronto	2
Jersey City	Rain	Baltimore

SOUTHERN ASSOCIATION.

Memphis	6—New Orleans	4
Birmingham	5—Atlanta	2
Nashville	5—Chattanooga	1
Little Rock	Wet Grounds	Mobile

PACIFIC COAST LEAGUE.

Oakland	3—Portland	2
Missions	13—Hollywood	3
Sacramento	7—Seattle	4
San Francisco	7—Los Angeles	4

WESTERN LEAGUE.

Omaha	6—Des Moines	5
Oklahoma City	4—Tulsa	0
*Denver	2—Pueblo	1
Wichita	Wet Grounds	Topeka

*Fourteen innings.

EASTERN LEAGUE.

Pittsfield	9—Providence	4
Pittsfield	6—Providence	1
Hartford	3—Bridgeport	2
Allentown	5—Albany	4
Springfield	2—New Haven	1
New Haven	7—Springfield	6

JOSE BOWS

JERSEY CITY, Sept. 11.—(AP.)—Al Ridgeway, 131, Union City, N. J., outpointed Jose Martinez, 130, of San Sebastian, Spain, in a 10-round bout here last night.

In These Petting Days, It's the Neck of the Hesperus

★ SUN-TELEGRAPH ★ SPORTS ★

WEDNESDAY, SEPTEMBER 11, 1929 TWENTY-SEVEN

ROACH K. O.'D

ALLENTOWN, Pa., Sept. 11.—(AP.)—Jose Diaz, Cuban lightweight, knocked out Larry Roach, of Newark, N. J., in the second round here last night. Roach was floored twice.

Fight Results

At Meyers Bowl, North Braddock—Maxie Rosenbloom defeated K. O. Bobby Brown, 10 rounds; Young Jack Dempsey knocked out Don Juan, 3 rounds; George Panka knocked out Ken Harley, 1 round; John DiMino defeated Elmo The Mighty, 6 rounds.

At Allentown—Jose Diaz knocked out Larry Roach, 2 rounds; Eddie Phiester won on foul from Buddy Burke, 2 rounds.

At Fall River, Mass.—John Gonzales defeated Fred O'Connor, 6 rounds.

At Jersey City—Al Ridgway defeated Jose Martinez, 10 rounds.

At Greenville, Miss.—Eddie Goldberg defeated Louis Andrews, 10 rounds; Pete White knocked out Frank Moran, 3 rounds.

At Indianapolis.—Johnny Lupica defeated Jimmy Hackley, 10 rounds; Jackie Purvis defeated Johnny Seamon, 8 rounds.

At Newark, O.—Nordi Smith defeated Johnny Cooper, 10 rounds; Red Harding knocked out Jimmy Chapman, 10 rounds; Speedy Campola knocked out Kid Clagget, 4 rounds.

At Los Angeles—Speedy Dado defeated Ernie Peters, 10 rounds.

At Newark, N. J.—Young Ketchel defeated Freddie Polo, 10 rounds.

At New York—Art DeChamplaine defeated Sammy Tisch, 10 rounds; Jack Sharkey knocked out Joe Rocco, 8 rounds.

SMILERS WIN CITY TITLE

By TOM BIRKS.

The Pleasant Valley Smilers won the championship of the City League last evening by defeating the North Side Civics by a 5-to-3 score at the Salt Works grounds.

It was a thrilling battle, with Lou Jacoby on the winning end. Jimmy Mitchell thrilled the crowd in the final inning, coming up with the bases loaded and two out. His bid for a hit was pulled down by Dude Reddick at the fence. The score:

Civics	R.	H.	P.	A.	Smilers	R.	H.	P.	A.
ARoony,m	1	0	3	0	O'Neil,1...	0	1	4	1
Yost,s....	1	2	0	0	Burger,s...	0	0	2	3
Bond,1....	0	2	5	0	MKeney,3.	1	1	1	0
Vaughn,2.	0	0	1	0	Reddick,m.	1	1	1	0
JmMitchl,3	0	0	0	1	Dundon,c..	0	0	10	0
Wilman,r.	1	0	0	0	Cave,2....	0	1	1	0
Adley,lf..	0	0	0	0	HKeney,lf.	1	0	1	0
Chenwth,lf	0	0	0	0	Shields,r..	0	0	1	0
Sweeny,c..	1	0	12	0	Muck,p....	1	1	0	0
Heidler,p..	0	1	0	1	Jacoby,p..	1	2	0	2
JmMitchl,p	0	0	0	1					
Totals..	3	5	21	3	Totals...	5	7	21	6

Smilers ..... 0 0 0 0 2 2 1—5
Civics ..... 1 2 0 0 0 0 0—3

Two-base hits—Reddick, Muck, Yost. Home run—Jacoby. Stolen bases—A. Rooney, O'Neil, M. Kenny, Burger. Double plays—Cays to Burger to O'Neil; John Mitchell to Vaughn to Bond. Bases on balls—Off Heidler 2, off Jacoby 1. Struck out—By Heidler 11, by J. Mitchell 1, by Jacoby 10. Umpires—Baird, Ahearn and Flannagan.

St. Adalberts won the third and deciding game of the Inter-League series last evening when it defeated Brookline, 6 to 4, at Mt. Lebanon Field. Johnny Kubiak's fielding featured the contest.

The Stowe Civics met defeat at the hands of the Crawfords, 4 to 1, at Ammon Field. Tincan and Roscoe staged an interesting pitching duel.

The Homestead Grays whipped the Canonsburg Gunners, 6 to 2, in their game on the latter's field. Britt yielded only six hits while Sharkey gave twice that number.

The Twin City Club fell victim to the Homestead Aces, 5 to 2, last evening. Anderson, hurling in fine form, permitted only three safeties.

The Fineview Oldtimers held the Fineview Traders to two hits, grabbing the same number themselves, as the Traders lost to the veterans, 2 to 1, last evening. Eddie Richardson held the youngsters while the oldsters did their stuff.

OLDTIME STARS PLAY AGAIN

CHARLEROI, Pa., Sept. 10.—Old age and creaking bones will mark the annual old timers' baseball game of former major league stars which will be played here next Thursday afternoon at 4 o'clock, standard time.

The game among nationally-known big league players of a decade ago is an annual event here.

Faces long forgotten, but with their records forever inscribed in baseball annuals, will be in the lineup.

Hans Wagner will captain one side of a pick-up team while Cy Young, Cleveland hurler in the nineties, will head the opposition. Wagner's team will include Tommy Quinn, Jock Menefee, Deacon Phillippe, Thayer (Heavy) Torreyson, Ody Abbott, Tom McKinley, Hans Wilbert and Barney Wolf.

Young will have Bill Phillips, Mike Jordan, Tom Cosgrove, Tom McKinley, Arch Osborne, Al Boscher, Tillie DeWar, Bill Kuhn, with Harry Rinehart and Ed Tice in reserve.

The absence of John K. Tener, who hurled for Young last year, is the only break in the lineup which has been playing the oldtimers' game here for 10 years.

A banquet at the Elks' Club will follow the game.

PITT AFTER PRECISION ON OFFENSE

CAMP HAMILTON, WINDBER, Pa., Sept. 11.—Still working for precision on the offense, the Pitt Panthers will have another scrimmage this afternoon. While the team is beginning to show the effects of the hard work put in so far, Coach Sutherland is not yet satisfied and is still shifting the lineup around, trying to find the smoothest working combination.

Yesterday's battle between the varsity freshman outfits was more satisfactory to the coaches than previous workouts this year. The varsity lined up with Collins and Donchess, ends; McCurdo and Tully, tackles; Dimeolo and Montgomery, guards; Daugherty, center; Edwards, quarter; Murphy and Rooney, halves, and Parkinson, fullback. Against them was a team made up of Watt and Ferrall, ends; Walton and Cuba, tackles; Satterlee and Seigal, guards; Heller, center; Reider, quarter; Smith and Alpert, halves, and Luch, fullback.

Practically the whole team with the exception of Uansa, Williams, Hirschberg, Clark and Walinchus, who were given a rest, broke into the tussle. The first string men found the going somewhat rough, but they showed enough improvement in timing of the plays to score several times on the frosh.

WALTON GOOD TACKLE

Walton, big freshman tackle, gave the Panther linemen plenty of trouble. Time after time he broke through to mess up their plays.

Luch, fullback, also gave the A squad ball carriers a lot of trouble. Jim Rooney and Murphy, subbing for Williams and Uansa, got loose a number of times for fair-sized gains. Murphy, a sophomore, looks like valuable reserve material, if he doesn't beat one of last year's stars out of a job.

Two features of the practices preceding the scrimmage were the punting of Jim Rooney and the passing of Franklin Hood. Rooney outdistanced all the other kickers in the morning drill. In the afternoon, Hood unleashed his mighty arm and got rid of a couple of passes, one of which was good for 73 yards with the aid of a fair breeze.

McCURDY MAKES GOOD

Harry McCurdy, of Monongahela, Pa., likely successor to the scintillating Howard Harpster of 1928 All-America fame, is making good at quarterback that is the way Coaches Wally Steffen and Bob Waddell put is as the fighting Tartans of Carnegie Tech began their ninth day of training in the Skibo bowl.

The Plaid coaches are not pushing McCurdy. They are content to let him take things easy the first few weeks before they take him to task.

The practice sessions today concerned with correcting the errors in play and tactics which cropped up yesterday. The work was gone over in theory last night and again this morning. It was put into practice on the field this afternoon.

Two more scrimmages are on deck for this week. The twice-a-day sessions will close on Saturday. Beginning next Monday the sessions will get under way at 4 p. m.

John Karcis has been doing fine in the kicking department. Ted Rosenzweig reported that his lame leg was improving and that he expected to be back in harness in a day or so.

DUKE TACKLE INJURED

The most promising tackle numbered among Duquesne University's 1929 candidates was taken to the Mercy Hospital after a scrimmage on the Bluff training grounds yesterday afternoon. Victor Obritis, of Scranton, Pa., 185-pound first-year man, who stands six-feet three inches and is 19 years old, suffered what was at first thought to be a broken right ankle, but which, upon examination, proved to be only a severe sprain. He was detained at the hospital until today, for treatment.

Following the scrimmage Head Coach Elmer Layden reduced the squad by 15 men and will go ahead with drills with all possible haste since only a few days can elapse before it will be necessary for him to have made a final selection of a starting team for Saturday, September 21, when the Dukes meet Edinboro State College on the Bluff. Several teams lined up against Layden's combination of veterans.

Following the West Virginia University game at Morgantown, the Dukes will transfer their performance to Forbes Field. This fact has acted as a spur to the efforts of the men and Layden has had little trouble as far as spirit among the squad is concerned.

BLUE DEVILS WORK

DURHAM, N. C., Sept. 11.—Duke University Blue Devils now have the complete campaign plans to be used against Pitt here October 5, when the new Duke stadium will be opened. The second batch were given the three squads yesterday and today they were running through them while scrimmage waited.

There has been little else but the running of plays to date. No calisthenics have been given the men.

MISS HUNTER PUT OUT AT OAKMONT

By VER. SWARTSFAGER.

The elimination of Miss Anjeanette Hunter, of Stanton Heights, defending champion, Mrs. J. Raymond Price, of Oakmont, former titilist, and Mrs. L. G. Riley, of Edgewood, former city champion, marked the surprises of the first round of match play yesterday in the women's West Penn golf championship, now in progress over the beautiful links of the Oakmont Country Club. Likewise the failure of Mrs. C. I. Wendt, of the Pittsburgh Field Club, and Mrs. Sarah Wadsworth, of Oakmont, to win a place in the title flight during the playoff, also came as something of an upset.

The medalist, 17-year-old Betty Abernethy, of Oakmont, won in excellent fashion in putting out her club-mate, Mrs. Price, and today is battling another home-club qualifier, Miss Emily Roseburgh, in the second round.

MRS. ROSE FAMED

Mrs. W. S. Boggs, of Shannopin, is countering Mrs. J. Bernd Rose, of Allegheny, undefeated champion because she failed to defend her title last year. Mrs. Rose is the co-favorite with little Miss Abernethy to reach the final round.

Mrs. J. A. Ellen, of Pittsburgh Field Club is playing the consistently-good Mrs. D. A. Harbert, Stanton Heights, and Mrs. E. W. Salisbury, of Oakmont and the Country Club, is engaging Mrs. Frank Campbell of Stanton Heights.

The Pennsylvania Golf Association is staging a one-day tournament at the Pittsburgh Field Club today, with play in the morning and afternoon. An 18-hole medal play and an 18-hole four ball match play against par event are on the card. More than 100 are entered in the tourney.

TWO ACES

Two holes in one were recorded on local links yesterday when H. J. Blue, of Oakmont, playing with W. C. Fownes, Jr., Richard C. Long, and Greer McIlvain, tallied an ace on the sixth hole at Oakmont, and A. R. Robertson, playing with Ben Loeffler, J. E. Wagner and E. J. Walsh, scored a 1 on the 166-yard fourth at Valley Heights.

Mike Galido, member of the Pittsburgh National public links team this year, won the Philadelphia Company tournament yesterday at the St. Clair Country Club with an 81.

WEST PENN RESULTS

Results of first round matches at Oakmont follow:

FIRST FLIGHT

Betty Abernathy, Oakmont, defeated Mrs. J. Raymond Price, Oakmont, 1 up; Miss Emilie Roseburgh, Oakmont, defeated Mrs. J. M. Irwin, Edgewood, 5 and 4; Mrs. W. G. Boggs, Shannopin, defeated Mrs. Gordon Fisher, Fox Chapel, 9 and 8; Mrs. J. Bernd Rose, Allegheny, defeated Miss Louise Hollander, Westmoreland, 3 and 1; Mrs. D. A. Garber, Stanton, defeated Mrs. W. H. Duff, Oakmont, 2 and 2; Mrs. E. F. W. Salisbury, Oakmont, defeated Mrs. Earl Reed, Edgewood, 4 and 3; Mrs. Frank Campbell defeated Miss Anjeanette Hunter, Stanton, 2 up.

SECOND FLIGHT

Mrs. Carl Vander Voort defeated Mrs. R. L. Bartley, 5 and 4; Mrs. C. I. Wendt defeated Mrs. R. H. Hoy, 3 and 2; Mrs. H. L. Banghart defeated Mrs. Allen Brandon, 3 and 1; Mrs. Louise Macdonald defeated Mrs. E. K. Connelly by default; Mrs. L. K. Friedman defeated Mrs. Fred Roessing, 3 and 1; Mrs. Benno Janssen defeated Mrs. Chester Lehman, 3 and 2; Mrs. S. F. Wadsworth defeated Mrs. Holton Phillips, 7 and 5; Mrs. Gail Hamilton defeated Mrs. E. Brice Hill, 2 up.

THIRD DIVISION

Mrs. G. T. Price, Jr., defeated Mrs. W. S. Langfitt, 4 and 3; Mrs. H. F. Gleason defeated Miss Frances Goff, 4 and 2; Miss Mary McCune defeated Mrs. Bedell, 2 up; Mrs. A. N. Cadman defeated Mrs. T. H. Gray, 2 up; Mrs. J. H. Horner defeated Miss Violet Trautman, 3 and 2. Mrs. L. H. Seaman defeated Mrs. Porter Kier, 3 and 2; Mrs. J. S. Murray defeated Mrs. R. E. King, 3 and 2; Miss Alice Gundelfinger defeated Mrs. J. H. Negley, 5 and 4.

FOURTH DIVISION.

Mrs. L. W. Gillette defeated Mrs. J. M. Gillespie, 5 and 4. Mrs. Rolo Caries defeated Mrs. W. L. Hague, 1 up. Mrs. R. W. Kiser defeated Mrs. A. Kingsbaker, 4 and 3. Mrs. William Christie, Jr., defeated Mrs. George Kountz, 2 up. Miss Mary Campbell defeated Mrs. Cecil Anderson, 4 and 3. Mrs. F. Stockton defeated Mrs. Wyn Morris, 4 and 3. Mrs. Davis Beaty defeated Mrs. J. A. Fownes, 2 up. Miss Mary Kuhn defeated Mrs. G. L. Hays, 3 and 2.

FIFTH DIVISION.

Mrs. E. F. Carroll defeated Mrs. J. C. Ackerman, 6 and 5. Mrs. J. O. Murphy defeated Miss Gertrude Daily by default. Mrs. George Proctor defeated Mrs. H. P. Roth, 1 up. Mrs. T. D. St. Clair defeated Mrs. H. A. Reynolds, 1 up, 19 holes. Mrs. F. B. Lockhart defeated Mrs. R. L. Heath, 1 up. Mrs. Louis Hague defeated Mrs. T. H. Thorn, 3 and 2. Mrs. C. H. Frey defeated Mrs. C. F. Lloyd, 2 and 1. Mrs. R. K. McConnell defeated Mrs. B. Jenkins, 5 and 4.

SIXTH DIVISION.

Mrs. W. J. Weldon defeated Mrs. C. S. Wiedner, 4 and 3. Mrs. W. H. Hockberg defeated Mrs. H. A. Gidney, 8 and 7. Mrs. George Magoon defeated Mrs. Davison, 6 and 3. Mrs. C. C. Moyar defeated Mrs. Harry Wilson, 1 up. Mrs. W. T. McCrady defeated Mrs. Floyd Kesselman, 8 and 7. Mrs. C. F. Blue, Jr., defeated Mrs. W. W. Martin, 3 and 2. Mrs. Louise Jamison defeated Mrs. T. N. Allen, 1 up. Mrs. Harry Hood defeated Miss Jane Alderdice, 3 and 1.

SEVENTH DIVISION

Mrs. Zinsmeister defeated Mrs. Lee Dingell, 5 and 4. Mrs. R. C. Boak defeated Mrs. Munson Marshall, 2 and 1. Mrs. W. C. Dierks defeated Mrs. K. P. Frazier, 3 and 4. Mrs. Andrew S. Sloan defeated Miss Olive Boschert, 3 and 2. Miss Anna Campbell defeated Mrs. W. W. Coolege, 6 and 5. Mrs. H. C. Butternaugh defeated Miss Edith Speer, 4 and 3. Mrs. Morris Sloane defeated Mrs. J. E. Husband, 3 and 2. Miss R. H. McCormick defeated Mrs. J. H. Hooper, 4 and 3.

CONSOLATION EIGHT.

Mrs. H. H. Hunter defeated Miss Ella Price, 3 and 2. Mrs. Stengel defeated Mrs. Gandelfinger, 4 and 2. Mrs. Wagner defeated Miss K. Kuhns, 3 and 1. Mrs. Crittenden defeated Mrs. Banks, 5 and 4.

Football Rules

Proper Decisions on Knotty Problems of the Game

PLAY NO. 9.

Yale has punted to Dartmouth and Wolff and Marsters both give the signal for a fair catch. Marsters fumbles the ball, but it is caught by Wolff before it strikes the ground.

Later in the same game Yale punts to Wolff, who signals for a fair catch, fumbles, picks up the ball and runs for a touchdown.

What are the corect rulings on both plays?

ANSWER.

In the first case the referee rules that a fair catch has been made and the ball may be put into play either by scrimmage or by a free kick. No run would be allowed.

In the second case, Dartmouth is allowed the touchdown by Wolff. As soon as the ball is fumbled it is free and the rules governing a fair catch do not apply.

W. P. I. A. L. to Meet Here Saturday

A meeting of the Decisions Committee of the Western Pennsylvania Interscholastic Athletic League is to be held at the Fort Pitt Hotel at 10 o'clock Saturday morning.

FAIRHOPE, EAGLES WIN

CHARLEROI, Pa., Sept. 11.—Fairhope defeated Monessen, first half champions in the Monongahela Valley League, 5 to 2, before a large crowd, here last evening. The game was featured by the hitting of Hedegus and the pitching of Badock.

Dunlevy forfeited to the California Eagles when their team failed to appear on the home grounds.

ED GRANEY BURIED

SAN FRANCISCO, Sept. 11.—(AP.)—Edward M. Graney, famed figure of the prize fight world, whose connection with the game dated back to the bare knuckle days, was buried here yesterday. Thousands of friends from every walk of life attended the funeral.

MAXIE VICTOR; PANKA STARS AT BOWL

(Continued from Page Twenty-five)

barrels and quickly hammered Brown into submission, but for the most part he was content to carry on at a moderate and comfortable pace. Brown was seconded by his manager, the famous Leo P. Flynn, of New York, and weighed 175 pounds against 170¼ for Rosenbloom.

DEMPSEY SCORES KNOCKOUT

In the scheduled eight-round semi-final, Young Jack Dempsey, of Conneaut, O., 182¾ pounds, won by a technical knockout over Don Juan, a Mexican, of Ambridge, 177, in the third round, the latter's seconds tossing in the towel after their man had been floored for counts of nine and five in that session. Don Juan was too green and awkward for the experienced Dempsey and lasted longer than it was expected he would.

Elmo, the Mighty, of New Castle, 176½ pounds, proved nothing but a clown with a penchant for soaking up punishment in the six-round opener against John DeMino, of Clairton, 172, who battered him at will and won easily.

The unlooked-for cyclonic showing of Panka, which caught the fancy of the fans, led to a report that he was a "ringer," and investigation revealed the fact that he is a former student at Homestead High School and later a bricklayer. Six months ago, he went out to Oklahoma, where, until recently, he has acted as a sparring partner for Babe Hunt, the good heavyweight of Tulsa. In four professional bouts in the West, he scored knockouts in 20 seconds, 40 seconds, 20 seconds and 35 seconds of the fourth round, and then he returned home to stop Harley in 35 seconds last night. His last bout in Tulsa was in a preliminary to Hunt's battle with Young Stribling. Homesick, Panka hastened back here and has been training in the Homestead Library gym.

PANKA IS IMPRESSIVE

To be sure, Harley is little more than a novice, as he proved by getting up twice without waiting for a count in the short time the bout lasted, but the manner in which Panka tore into him from the first bell and kept punching led one to believe that he might have accomplished the same result against a more seasoned opponent. His first blow, a left to the head, spilled Harley for no count. Then he draped Ken against the ropes for a count of one with a right, a barrage of lefts and rights to the head and body then sent the defenseless Harley pitching headlong toward the post in a neutral corner knocked out cold. This time the referee did not even bother to count, but waved Panka away. It was some time before Harley was brought around and he had to sit down for a rest in a ringside seat after leaving the ring. This bout alone, for all of its briefness, was worth the trip to the arena, and Panka's next appearance will be eagerly awaited.

Al Grayber refereed all of the bouts and Joe Keally and Jock Simco sat in the judges' chairs. The postponement from Monday night hurt the show the arena being only two-thirds filled. It was announced that Willie Davies, of Charleroi, recent conqueror of Frankie Genaro in the Bowl, will meet Corp. Izzy Schwartz, the other claimant of the flyweight title, in the same ring next Monday night. Buck McTiernan may top the closing show of the season in the Bowl the following Monday night.

PENNO IN COMEBACK

Young Penno, of McKees Rocks, essaying a comeback after an absence of a few years from the ring, will meet Freddie Shafer, of McKeesport, in the opening bout of the initial indoor show of the season in the Palisades arena, McKeesport, tomorrow night. This bout completes the bill. California Joe Gans boxes Ray Newton in the main event of the double windup card and Chuck Doris, of McKeesport, and Pedlar Palmer, local Negro heavyweight, meet in the other 10-rounder. Young Torsie, of Canton, and Johnny Smackey, of Canonsburg, box the second bout.

Joe Corelli, local welterweight, boxes Tony La Rose of Cincinnati in the 10-round main bout of a show at the Wheeling Auditorium next Monday night. In the eight-round semi-final Johnny Smackey, of Canonsburg, meets Don Bernard.

Joseph Francis Dubranski, 66, of McKeesport, father of Joe Dubranski, manager of boxers, of the Tube City, died at his home yesterday. He is survived by his wife, a daughter, Elizabeth, and Joe.

Promoter Francis Flynn, of the Moose Temple Club, announces that so many tickets for his opening show, featuring Young Rudy and Jackie Murray, and postponed for two weeks to September 20 because of the heat, have been unredeemed that he has decided to honor tickets sold for last Friday on the new date and the fans will not have to exchange them. Any fans wanting to have their money refunded, however, may obtain same by turning in their pasteboards at Flynn's gym. Incidentally, Ray Eberle, Aliquippa's star announcer, has been engaged by Flynn to act as master of ceremonies at all of his shows during the new season.

HERRERA AT GARDEN

Tony Herrera is slated for one-half of the windup card of the opening show at Motor Square Garden on the night of September 30.

Vic Burrone boxes Harry Sankey at Mitchel Field, L. I., tonight.

SMITH SETS PACE

ST. JOSEPH, Mo., Sept. 11.—(AP.)—Horton Smith, young Joplin golf star, stroked out a 141 for 36 holes of medal play over the St. Joseph Country Club course for the honor of representing the Midwest district in the National P. G. A. tournament at Santa Baraba, Cal., next December.

A BIG GAME EVERY SATURDAY

PITT and CARNEGIE TECH

Will Play All Home Football Games in

THE STADIUM

Order Season Tickets Now . . . Save Money

The Stadium Schedule . . . 1929

Sept. 28—University of Pittsburgh, Waynesburg College
Oct. 5—Carnegie Tech, Thiel College
Oct. 12—University of Pittsburgh, West Virginia University
Oct. 19—Carnegie Tech, W. & J. College
Oct. 26—University of Notre Dame, Carnegie Tech
Nov. 2—University of Pittsburgh, Ohio State University
Nov. 9—University of Pittsburgh, W. & J. College
Nov. 16—University of Pittsburgh, Carnegie Tech
Nov. 28—University of Pittsburgh, Pennsylvania State

COMBINED SEASON FOOTBALL SEASON APPLICATION

Name .....
Address ..... City .....
Number of Tickets Desired | Season Tickets for Side Sections at $10 Season Tickets for End Sections at $ 9
Section | Row | Seats

"HOW MY FEET ACHED!"

"I suffered untold misery from bunions and 'hammer toe' until I tried a pair of Ground Gripper shoes. Now I walk the natural way, with toes straight ahead, and I'm entirely free from foot aches and pains."

The right way to walk

At the nearest Ground Gripper store is a man who will understand your feet and your shoe problems. Consult with him today.

That's the surest way to obtain immediate and permanent relief from foot troubles.

Ground Gripper shoes bring sure relief because they permit you to walk naturally, as nature intended. They free the delicate tissues from friction and pressure and allow the foot muscles to function freely and naturally.

These fine comfort shoes, combining three vital principles, have helped thousands of foot sufferers . . . and they'll help you, too.

GROUND GRIPPER SHOES
Men, Women and Children
517 Grant Street
Charge Accounts Invited

Long's Sport Comment

(Continued from Page Twenty-five.)

two on October 7, in one on October 1, in one on October 2 and in one on October 6.

FIDEL La BARBA, former flyweight fistic champion, may never win another title, but he is in a fair way to establish a record for globe-trotting in the smaller ring classics. LaBarba is now on his way to Europe for a series of at least three bouts, and it is estimated that by the time he returns home he will have covered 100,000 miles by land and water. In 1924 he went to Paris from California for the Olympic games and put about 16,000 miles to his credit before he settled down again. He has also made an Australian tour and has made several trips from Los Angeles to Chicago and New York and return. He says he has averaged a dollar a mile in earnings on his travels.

On his present tour, the little fighter expects to visit London, Paris, Berlin, Rome and Vienna, with side trips from each of these cities. He will not return home until after the first of the year.

Fidel LaBarba

"EASY TO SAY, hard to do." Easy to claim everything for a cigarette; not so easy to give the one thing that really counts: *taste.*

Hard to do—but Chesterfield does it. Sparkling flavor, richer fragrance, the satisfying character that *makes* a cigarette—because, in every step, we aim at taste . . .

"TASTE *above everything*"

MILD . . . and yet THEY SATISFY

Chesterfield

FINE TURKISH and DOMESTIC tobaccos, not only BLENDED but CROSS-BLENDED

© 1929, LIGGETT & MYERS TOBACCO CO.

EVENING SUN-TELEGRAPH MARKETS

Stocks Shoot Up   *Gas Stocks Active*

STOCKS SHOOT UP AS RATE DECLINES

Bullish Enthusiasm at Fever Pitch — Standard Soars to New Record

NEW YORK, Sept. 11.—(AP.) — Bullish enthusiasm was at fever pitch again in today's stock market. Lowering of the call money rate from 9 to 7 per cent, coupled with the announcement of the formation of several new large investment trusts which Wall Street regarded as an expression of confidence by the bankers in the general outlook, formed the background for the advance, which ran from 1 to 8 points in most of the active issues, and 10 to 20 points in a sprinkling of high-priced specialties.

Pool operators resumed buying on a large scale on the theory that the recent reaction had sufficiently corrected the top-heavy speculative position of the market. More activity also was apparent on the part of small traders, much of the buying from this source coming over the brokerage wires from the Middle and Far West. A few soft spots cropped out here and there, but except for a few minutes at the opening there was little evidence of any concerted selling pressure.

STEEL BUYING SLOW

Weekly steel trade reviews stressed the revival of railroad buying, but explained that consumers were in no apparent rush to place fourth quarter contracts. Two of the leading building statistics organizations have reported a falling off in new construction. Oil output continues in excessive volume. Common stock on the Standard Brands Company, the new food products combine recently organized by the J. P. Morgan interests, was placed on an annual dividend basis of $1.50, Air Reduction directors declared an extra dividend of $1.50, and Union Carbide stockholders were offered the right to subscribe to new stock at $80 a share on the basis of 1 new share for each 12½ held.

One of the interesting developments of the day was the heavy buying of Standard Oil of New Jersey, which was marked up several points to a new high on buying believed to be for the account of investment trusts. General Asphalt tallied 3 points in sympathy, with the gains in the other oils of more moderate proportions.

LARGE GAINS COMMON

Stocks which have a so-called "scarcity value" were marked up in rather impressive fashion. American Machine and FoFundry, J. I. Case, Commercial Solvents, Johns Manville, and Anchor Cap common and preferred were whirled up 10 to 20 points, several of them to new high prices. Foster-Wheeler, Simmons, Jersey Central, General Electric and Columbian Carbon sold 7 to 8½ points higher. Gains of 4 to 6 points were quite common, the list including U. S. Steel common, Westinghouse Electric, Allied Chemical, U. S. Industrial Alcohol, American and Foreign Power, Radio, Consolidated Gas, Baltimore and Ohio and Corn Products Refining.

CHICAGO BOARD

CHICAGO, Sept. 11.—Grain prices showed an early upward trend today, largely as a result of the United States government crop report on corn. Reduction of the official estimate of the 1929 probable yield of corn was much more drastic than expected. Opening ⅝ to 1⅜ higher, corn afterward continued to point upward. Wheat started ⅛ off to 1 up and later showed gains all around. Oats were firm. Provisions declined.

Corn led advances in grain values today, with the wheat market, however, maintaining its usual position as a center of greater speculative activity. The fact that the government forecast of corn yield this season indicated much more severe losses during the last month than the majority of traders expected was a decided stimulus to corn buyers, but the consequent upturns in quotations met with heavy profit-taking sales from interests that heretofore had been most conspicuous as friends of higher corn prices. Moreover, country offerings today, both of old and new corn, were on a fairly liberal scale.

Wheat values derived strength not only from the action of the corn market, but also from word of persistent drought in Argentina and Australia. Advices said the Argentine wheat crop has been impaired seriously by prolonged absence of rain where most needed, and that in Santa Fe Province the damage amounted to from 30 to 50 per cent.

LIVERPOOL, Sept. 11.—Wheat was due ⅛ to ¼ penny off, opened ⅛ to ¼ up and at 1:20 p. m. was unchanged to ⅛ off.

The following quotations on the Chicago Board of Trade are reported by A. E. Masten & Co.:

	High.	Low.	Close.
WHEAT—			
September	1 35½	1 33¼	1 35⅝
December	1 43⅝	1 41	1 43⅝
March	1 49⅛	1 46⅝	1 49
May	1 53	1 50⅝	1 52¾
CORN—			
September	1 04⅞	1 04⅛	1 04⅝
December	1 02½	1 01¼	1 02¼
March	1 06⅛	1 05¼	1 06
May	1 09	1 08¼	1 08⅝
OATS—			
September	52⅞	52	52⅝
December	56	55¼	55⅝
March	59	58⅞	58⅝
May	60¼	59½	60⅛
RYE—			
September	1 04⅝	1 03½	1 04⅝
December	1 11⅝	1 09¾	1 11⅛
[illegible]	1 17⅛	1 15⅝	1 17¼
[illegible]	1 19⅛	1 18¼	1 19⅝
LARD—			
[illegible]	11 67	11 60	11 62
[illegible]	11 67	11 62	11 67
[illegible]	11 85	11 82	11 85
[illegible]	12 15	12 12	12 15
[illegible]			
[illegible]	....	....	12 00
[illegible]	....	....	12 60
[illegible]			
[illegible]			12 97
[illegible]		13 00	13 00

NEW YORK CLOSE WITH NET CHANGES

WEDNESDAY, SEPTEMBER 11, 1929.

Div.	STOCKS	Open	High	Low	Close	Chge.
	—A—					
	Abitibi P&P	52½	52½	51⅝	51⅝	−1½
6	Do pref...	83¾	83¾	83¾	83¾	−¾
	Advance Ru.	28½	28½	28½	28½	0
	Ahumada Ld	1⅜	1⅜	1⅜	1⅜	+⅛
3	Air Reductn.	200⅛	204⅞	200⅛	200¾	0
2.50	Airway Elec	38⅜	38¾	38⅜	38⅝	+⅛
	Ajax Rubber	4⅜	4⅜	4	4⅛	0
	Alaska Jun..	7⅝	7⅞	7⅝	7⅞	0
	Alleghany C	52½	53	51⅞	52⅝	−⅜
5.50	Do pfd ww	116	116	115	115	−1⅝
6	All Ch & Dye	334	341	332	334	−½
7	Allis-Chal ..	296	300	296	296⅛	−3⅞
	Amalg Leath	6	6	6	6	......
3	Amerada Cor	27¼	30⅛	27¼	29⅝	+2⅝
	Am Ag Chem	11⅛	11⅛	11⅛	11⅛	−⅜
	Do pref...	45	45	45	45	0
8B	Am Bnk Note	148⅝	148½	145½	145½	0
	Am Beet Sug	14¼	14¼	14¼	14¼	+⅛
	Am Bosch M	70⅛	70⅝	69⅞	70⅛	0
2.40	Am Br S Fdy	58⅝	58⅝	58⅜	58½	−⅛
	Am Br Bov.	20½	21⅛	20	20⅛	−⅜
4B	Amer Can..	168¾	172½	168½	170⅝	+1⅛
6	Am Car & F	98	100¼	98	100¼	+2⅜
	Am Com Alc	47	48⅜	47	48	+1½
3	Am En Tile	28¼	28⅛	28¼	28¼	......
	Am Eur Sec.	90¼	90½	90	90	−¾
	Am For Pow	165	172¼	164⅞	170½	+6¾
7	Do pref...	107½	107½	106	106	......
7	Do 2d pref	97	98⅛	97	98⅛	+⅛
	Am Hide & L	8⅞	8⅞	8⅞	8⅞	......
	Do pref...	44½	44½	44½	44½	−½
1	Am Haw Stm	30	30½	30	30	−2
3.60	Am Home Pr	69¾	69¾	69¾	69¾	0
3B	Am Ice Sec..	50¼	50⅜	50⅛	50¼	−½
2A	Am Internat	80¼	84⅞	80⅛	83¾	+1⅝
	Am La Fran.	4½	4½	4½	4½	−⅛
3	Am Locomot	122	124	122	123	−¼
4	Am Mch Fdy	240	258	240	256	+21
3	Am Metal...	76¼	77⅞	75⅝	77⅞	+2⅛
1A	Am Pow & L	162	167½	162	165½	+2¼
6	Do 6% pref	101	101	100⅝	100⅝	......
1.50	Am Rad-St S*	51⅛	53½	51⅛	52½	+⅜
	Am Republics	38¼	38¼	38¼	38¼	+⅜
	Am Rolling..	137¼	141	137¼	139	+1
3	Am Seating.	31	31	31	31	0
8	Am Shipbldg	97½	101½	97½	98⅝	+1⅜
	Am Ship & C	3	3	3	3	......
4	Am Sm & Re	123	127⅞	123	124	+¼
7	Do pref...	135	135	135	135	0
14B	Am Snuff....	47½	48	47½	48½	+1⅛
3	Am Steel Fd	62	62	61¼	62	+1
7	Do pref...	112	112	112	112	......
3	Am Stores...	67	68¼	67	68¼	+1¼
3	Am Sumatra	39½	39½	38⅝	38⅝	−⅜
9	Am Tel & Tel	289½	293½	288	291½	+2½
8	Am Tobacco	193	193	193	193	−1⅜
8	Do B......	195½	195½	195¼	196¼	+¼
8	Am Type Fd	178	181	178	181	+3¼
1A	Am Wat Wks	180½	186½	180½	184	+3¾
	Am Writ Pap	......	......	......	......	......
	Do ctfs....	15⅜	15⅜	15⅜	15⅜	+½
	Am Zinc & L	23¾	25	23⅜	23¾	−¼
	Do pref...	102⅞	102⅞	102⅞	102⅞	+1⅜
7	Anacond Cop	128	129⅞	126⅝	129	+⅝
3	Anacon W&C	86½	87	86½	87	0
2.40	Anchor Cap.	60	71½	60	67	+6
2	Andes Cop...	57	58	57	57¼	+⅛
2	Arch Dan M.	35⅝	36⅛	35	36	+⅜
7	Arm Del pref	89	89½	88½	88½	+½
	Arm of Ill A	12	12½	12	12⅛	0
	Arm of Ill B	6⅜	6½	6⅛	6⅜	+⅛
	Arnold Const	27	27	26½	26½	......
1.50	Art Metals...	28⅛	28⅛	28	28	......
4	Assoc Ap Ind	49¾	50	49¾	50	+¼
2.50	Assoc Dry G.	48⅝	49	48⅝	49	+½
2	Assoc Oil...	45⅛	45⅛	45⅛	45⅛	......
10	Atch T & SF	275¼	282	275¼	280	+2¾
5	Do pref. ..	102¼	102¼	102¼	102¼	−¼
10B	Atl Coast L.	193	194½	193	194½	+1½
	Atl G & W I	64¾	67½	64¾	67½	+4¼
4	Do pref...	57⅝	57¾	57⅝	57¾	......
1.25B	Atlantic Ref	64⅛	66½	64⅛	65¾	+⅞
4	Atlas Powder	139	140	134	134	−3⅞
4W	Auburn Auto	475	490	475	490	+10
	Austin Nich	10	10¼	10	10¼	+¼
	Auto Sales...	30⅛	30⅛	29¼	29¼	−¼
3	Do pref...	42	42	42	42	......
	Aviation C..	15½	15¾	15½	15½	0
	—B—					
7	Baldwin Loc.	......	......	......	......	......
7	Do pref...	118	118	118	118	......
	Do new wi	60½	61⅛	60½	61	−¼
6	Balt & Ohio.	138	142⅛	138	141½	+2⅛
4	Do pref...	78	78	78	78	+⅛
6.50	Bamberg pfd	108	108	107½	107½	−1
3.50	Bangor & Ar	83	83	81½	81½	−½
	Barker Bros.	29	29	28	28	−1
2	Barnsdal Co.	36¾	38⅛	36⅝	38	+1⅜
2	Bayuk Bros.	95	95¼	95	95¼	+4¼
	Beacon Oil..	28⅛	30½	28½	30	+1
4	Best Cream.	111½	111½	111½	111½	−4
3	Beech-Nt Pg	84¾	87	84½	87	+2⅝
	Belding Hwy	10¼	10¾	10¼	10¾	......
	Belg Nat Ry	......	......	......	......	......
4.14	Do prior pf	84	84	84	84	+⅛
2	Bendix Aviat	90¼	91¾	90⅛	90½	+⅜
2	Best & Co...	104⅛	106¾	104⅛	105¾	+⅛
6	Beth Steel...	126⅜	129⅞	126⅜	129	+3⅛
7	Do 7% pref	123⅜	123⅞	123⅛	123⅛	+⅝
	Bloomingdale	51	51	51	51	+2
6.50B	Bohn Alum..	120	121	120	121	+¼
	Borden Co...	91	91	90½	91	0
4	Borg Warner	79½	81¾	79½	80½	+½
	Boston & Me	133	134	133	134	+1
	Briggs Mfg.	33½	34	33⅝	33⅝	+⅛
3	Briggs Strat.	36	36	36	36	−¾
3	Brkwy Mot T	40¾	41	39⅝	40	−¾
4	Bkln Manhat	61¼	63¾	61¼	63¼	+⅝
6	Do pref...	81	81	81	81	......
2.50	Brown Shoe.	50½	50½	50½	50½	−¼
3	Brunswk BC	37½	39⅛	37½	39	+1½
1	Bucy & Erie	31⅞	33⅜	31½	32	+⅝
2.50	Do CV pref	40½	41¾	40½	41¾	+¾
.60	Bullard Co..	43½	43½	43	44	0
5B	Burghs Ad M	72½	73⅞	72½	73¼	+¼
2A	Bush Termnl	......	......	......	......	......
7	Do deb....	105⅝	105⅝	105	105	−1⅝
	Butte C & Z	4⅝	4⅝	4½	4½	−¼
	Byers (A M)	137⅞	139⅞	137⅞	139⅞	+1⅜
3B	By-Products.	84	84¼	84	84¼	+⅜
	—C—					
4	Calif Packng	82⅛	82⅞	82	82⅞	+¾
	Callahn Z&L	2	2¼	2	2	+⅛
	Calu & Ariz.	128¾	128¾	128⅛	128⅛	0
10	Calu & Hecla	45	45⅜	45	45⅜	+⅜
2	Camp W & C	45	47	44	44½	−½
5	Can D G Ale	87	88⅞	87	87¼	+¼
10	Canada Pac.	229	231	228⅞	228⅞	−1⅛
2.80	Cannon Mills	45¾	45⅞	45¾	45⅞	0
6	Case Thr Ma	434	451½	434	440½	+6½
2	Celotex Co..	61	61	60½	60½	−1½
2	Cen Alloy Stl	55	57	55	57	+2¼
6	Cerro De Pas	100	101	99⅝	100⅛	+⅛
	Certain-Teed	29¼	29⅝	29	29	−¼
2	Chesapke Crp	85½	86½	85½	86⅛	+¾
10	Ches & Ohio	267	269	266	269	+1
	Chic & Alton	....	......	......	....	−½
	Do pref...	9½	9⅛	9	9	−¼
	Chi Gt Wstn	15⅜	15¾	15¾	15⅜	0
	Do pref...	45⅝	45⅝	45⅝	45⅝	−¾
	Ch M & St P	40⅛	41¼	39⅞	40¾	+¾
	Do pref...	63⅝	65	63⅝	64⅝	+⅝
4	Chic & N W	103	103¾	102⅛	102½	−½
	Chi Pne Tool	43⅛	43¼	43	43¼	+¼
3.50	Do pref...	55	55¼	55	55¼	+1⅛
7	Chi R I & P	139	140	138¼	138¼	−1½
6	Do 6% pref	100	100	100	100	0
7	Do 7% pref	106½	106½	106½	106½	−½
3	Chic Yel Cab	29½	29½	29½	29½	−¼
2.40	Childs Co....	69	70	69	70	+1
3	Chrysler Mot	71	71⅞	71	71	0
3.60	City Ice & F	57½	57⅞	57	57⅞	−⅛
	City Stores..	19¾	20⅝	19⅝	20⅛	+⅝
5	Cluett Peaby	44	44½	44	44½	+¼
3	Coca-Cola ..	147⅛	148¾	147⅛	148¾	+1¾
	Do A......	47	47	46¾	46¾	0
	Collins & Aik	41	41	39	39	−2
	Col Fuel & I	62	62	61½	62	0
3	Col & Southn	125¾	125¾	125¾	125¾	......
4	Do 1st pref	68¼	68¼	68¼	68¼	−1¾
4	Do 2d pref	70	70	70	70	......
4.75B	Columb Carb.	202	208	202	208	+8
2	Col Gas & El	97¼	100½	97¼	99¼	+2½
6	Do pref...	106⅞	106⅞	106⅞	106⅞	−⅛
1.15	Col Graphone	68⅛	70	68	68⅝	+⅝
2	Comm Credit	50	51¼	50	51⅛	+⅞
1.75	Do pref B.	27	27	26	26	....
6.50	Do 1st pref	92⅝	94¾	92⅝	94¾	+¼
4A	Comm Inv T	202	208⅜	202	202⅞	+⅛
	Do warnts	63⅝	65¾	63	62⅝	+⅛
3	Comm Solv	485	500	485	498¾	+4¼
2	Conde Nast P	64	64	64	64	+1
	Congoleum ..	24	24⅝	23⅝	24⅛	+⅝
25B	Congress Cig	70	70½	70	70	+⅛
7	Cons Cigars	67¼	67¼	67	67	−¼
	Consol Film	24⅞	24⅞	24	24⅛	−½
2	Do pref...	25¾	25¾	25¼	25⅛	+⅜
3	Consol Gas.	171¾	174⅛	169½	172⅝	+3⅛
5	Do pref...	99⅝	99⅞	98⅞	99	−⅜
6	ConRRofC pf	53	53	53	53	0
	Cons Textile	2½	2½	2½	2½	0
1.20	Container A.	18½	20	18½	19⅛	+⅞
	Cont Bak A.	82	82	82	82	−⅜
	Do B......	13⅝	13⅜	12⅞	13⅛	+¼
2.50	Cont Can...	84¾	85⅛	84⅛	84⅜	+⅞
2	Cont Insur.	101⅛	104⅛	101⅛	103½	+1⅜
80	Cont Motors	14½	14⅝	14⅛	14⅛	−⅛
	Cont Oil Co.	32	34¼	32	34⅛	+2
3B	Corn Prod..	112	116⅝	112	116⅝	+4⅛
2A	Coty Inc...	52½	55½	52½	52⅝	0
	Crex Carpet	30	30	30	30	0
1	Crosley Rad	98⅛	99	98	98⅛	−⅜
1	Crown Zellbk	21⅛	21¼	20¾	20¾	−⅞
5	Crucible Stl.	114½	114½	113	114	+½
7	Do pref...	112⅝	112⅝	112½	112½	+¼
	Cuba C Sug.	1⅛	1⅛	1⅛	1⅛	0
	Do pref...	5¾	6⅛	5¾	6⅛	−¼
	[illegible]	13¾	14	13¾	14	0

Div.	STOCKS	Open	High	Low	Close	Chge.
	Cub Am Sug	12¼	12¼	12¼	12¼	−⅛
4	Cudahy Pkg.	51	51½	51	51½	0
6.50B	Curtis Pub...	119½	123	119½	123	......
1	Curtiss Aero	165	165	165	165	......
2.50	Cutler Hamr	95	96	95	96	+1
	—D—					
	Davison Che.	52	52	50⅝	50⅝	−1⅜
1.60H	Debenhm Sec	35⅝	35⅝	35⅝	35⅝	0
9	Del & Hud..	219	219½	217½	218½	+1½
7B	Del L & W..	163	165½	163	163¼	−1¼
	Den R G pref	66½	66½	65⅝	65⅝	−⅜
8	Det Edison..	338	340	336	340	0
8	Diamond Mh.	129	129⅝	128¾	128¾	−¼
1	Dome Mines.	10	10	9⅞	9⅞	−⅛
1.20	Domin Stores	39½	39⅝	38½	39⅝	+1
4	Drug Incorp.	114½	114⅝	113¾	114⅝	+⅛
1	Duplan Silk.	21¼	21¼	20¾	20¾	......
4	Du Pont D N	214¼	218	214	215½	+¼
	—E—					
8B	Eastman K..	202	205⅜	201½	205⅜	+2⅜
3	Eaton Axle..	59	59	57¾	57¾	−½
6	Elec Auto Lt	146	150	145½	150	+4
	Elec Boat...	9½	11	9½	10½	+⅝
1	El Pow & Lt	76¾	80⅝	76⅝	79¼	+1¼
7	Do pref...	107	107⅞	107	107⅞	+⅞
	Emer Brtg A	6¾	6¾	6¾	6¾	......
5	Endict Jhson	67	67	67	67	+1
1A	Engve Pub S	70¼	70¾	70⅛	70⅛	+⅛
2	Equit Office.	39⅞	39⅞	39⅞	39⅞	+⅛
	Erie R R....	89½	91	89½	90½	+¾
4	Do 1st pref	62½	62½	62½	62⅜	−⅜
2½A	Evans Auto L	44¾	44¾	44¾	44¾	−¾
	—F—					
3	Fairbks Mrse	51½	51½	51½	51½	0
.80	Fed Motor...	14	14	14	14	+⅛
2	Fid Ph F Ins	112½	113⅞	110½	113¾	+¾
1.50	First Nat Str	85½	86½	84½	84½	−1
	Fisk Rubber	8	8	7⅝	7⅝	−½
	Do 1st pref	44	44	44	44	−⅜
3.50B	Fleishman ..	108	109⅝	108	109½	+1½
	Florsheim Sh	51	51	50½	50½	−¾
2.50B	Follansbe Br	74¾	74¾	74	74	+½
	Foundation	37⅛	38¼	37⅛	37⅛	−1⅞
4	Fox Film A	94⅛	96⅜	94⅛	94⅝	+⅝
7	Frnkln Si pf	100	100	100	100	......
4	Freeport Tex	47¼	48¼	47¼	47¾	−¼
	—G—					
	Gabri Snub A	18⅛	18⅛	17¾	17¾	−⅜
	Gamewell ..	77⅞	77⅞	77	77	−¼
	Gardner Mot.	11¼	11⅛	10⅞	11	−¼
4	Gen Am T Cr	112⅞	113⅛	112	112	+1¾
	Gen Asphalt.	85½	89	85½	88	+3½
5	Do pref...	130	130	130	130	......
	Gen Cable...	55⅞	56¾	55⅞	56½	+⅝
4	Do A......	112	114	110¾	114	+1½
4	Gen Cigars..	68⅛	69	68⅛	69	+⅝
5B	Gen Electric.	371½	379	371	374½	+4¼
.60	Do special	11⅜	11½	11¼	11½	+¼
3	Gen Foods...	70⅝	71¼	69¾	70⅛	+⅛
2B	Gen G & El A	104	105⅛	104	105⅛	+⅛
3	Gen Mills....	70¼	70¼	70¼	70¼	+¼
3	Gen Motors..	74⅝	75¾	74½	74⅝	+⅛
7	Do 7% pref	123¼	123½	123	123⅜	−⅛
4	Gen O Adv A	......	......	......	......	......
2	Do ctfs....	30½	30½	30⅛	30⅛	+⅛
	Gen Pub Serv	79	79	78½	78½	−1
	Gen Ry Sig..	119⅜	121	119⅜	119⅝	−⅜
3.50B	Gen Refrac..	84	87	82	86⅞	+2⅞
5	Gillette S Ra	131	136	130½	132	+⅜
	Gimbel Bros.	35⅛	35⅛	35	35	−⅛
1.60	Glidden Co..	60¼	62½	60¼	62	+1½
	Gobel incorp	31⅞	31⅞	31⅞	31⅞	0
2.50	Gold Dust...	62⅞	65	62⅛	64½	+2⅜
4	Goodrich B F	72½	72⅝	71¼	71⅞	+⅜
	Goodyr T&R	112	113⅝	111¼	111¼	+½
7	Do 1st pref	101	101	100⅜	100⅜	−⅝
2.50	Goth Slk Hos	36	36	35	35½	−1
	Gould Cplr A	7⅝	7⅝	7⅝	7⅝	−⅝
	Graham Pge.	22⅝	22¾	22½	22½	−¼
7	Granby Cop..	81	82	81	82	+¾
1	Grand Stores	84½	86¼	82	82	−2⅝
	Grand Union.	24	24¼	23⅞	23⅞	−⅜
3	Do pref...	45⅞	45⅞	45⅞	45⅞	−1
5	Granite C Stl	58½	58½	57⅛	57⅛	−1
1	Grant Co....	132¼	132¼	132¼	133	0
1.25	Gt No Ore ctf	29¾	31⅝	29⅝	31¼	+1½
5	Gt Northn pf	122	123½	122	122⅞	+⅞
5	Do pfd ctfs	116	116	115½	115½	−1
2.80	Gt Wstn Sug	37	37	37	37	0
8	Greene C Cop	194	194	194	194	−1½
	Gulf Mobile..	45¼	45¼	45¼	45¼	+¼
4	Gulf States S	66¼	66½	66¼	66½	−½
	—H—					
	Hahn Dept S	30⅛	31⅛	30	30⅛	0
6.50	Do pref...	90⅛	90⅛	90⅛	90⅛	......
2	Hartman A..	27½	27½	27½	27½	+⅜
1.20	Do B......	37	37¾	36⅝	36⅝	−⅜
2	Hawaiian P..	70	70	67¾	67¾	......
3	Hayes Body.	29	29	28¼	28¼	−1⅜
7B	Helme G W.	100¼	100¼	100¼	100¼	......
	Hershey Ch..	126	132	126	129⅞	+4⅞
4	Do pref...	125½	132	125½	130⅛	+5⅛
	Hoe & Co...	28	28	28	28	0
2.75B	Holland Fur.	40	40½	40	40	−¼
	Hollindr&Son.	19½	19½	19½	19½	......
1.50	Houdle Her B	45⅞	48	45½	47	+2
4B	Househld Pr.	66¾	66¾	66¾	66¾	+1⅛
	Houston Oil.	75⅞	79⅞	75½	79½	+3½
4.50B	Howe Sound.	67	67¾	67	67¾	+1½
2.50	Hud & Man.	51⅝	54	51¼	51⅛	−⅜
5	Hudson Mot.*	83½	83½	82⅜	82⅜	−1¼
2A	Hupp Motor.	40½	40½	40½	40½	0
	—I—					
7	Ill Central..	142	142⅞	142	142⅞	−⅛
3	Indpdt O & G	31¾	32¼	31⅛	32	+1
	Indian Mtcle.	13½	13½	13¼	13¼	+⅛
	Indian Ref..	47¼	47¼	46⅛	46⅝	+1⅛
	Do ctfs....	44⅛	46¼	44⅛	44⅛	+⅞
5.25B	Ingersol Rnd	194	194¼	194	194¼	......
3.50	Inland Steel.	101	104	101	104	0
4	Inspirat Cop.	47½	48½	47¼	47¾	−⅛
	Interb Rap T	23¾	24	23¾	24	0
	Intercnt Rub	8⅝	8⅝	8⅝	8⅝	−⅛
	Intern Ag Ch	7	7	7	7	0
5	Intern Bus M	237¾	237¾	237¾	237¾	......
4	Internat Cem*	68½	68½	67¾	67¾	−1¼
2	Inter Combus	67	69	66⅜	68⅞	+1⅞
2.50	Intern Harv.	132⅛	133⅞	132⅛	133½	+1⅜
	Int Hydro El	49⅛	51¼	49⅛	51¼	+2¼
3.20	Inter Mtch pf	84	85⅞	84	84	0
.80	Intern Nickel	51¾	54⅛	51½	54⅛	+2½
2.40	Intern Paper	......	......	......	......	......
2.40	Do A......	33⅝	33⅝	33⅝	33½	−⅛
	Do C......	16½	16⅝	16½	16⅝	+⅛
	Do B......	22½	22½	22½	22½	0
7	Do pf new	88	89	88	89	+⅞
2.50	Inter Pr Ink	56	59⅝	56	59¼	+3¼
	IntRy ofCAm	......	......	......	......	......
5	Do pref...	73⅝	73⅝	73⅝	73⅝	......
1.50H	Intern Salt..	77¼	77¼	77¼	77¼	−1¾
2	Intern T & T	137½	140¼	137	138⅝	+1
2	Interste D S	58⅞	58⅞	58⅞	58⅞	−⅛
4	Island Ck Cl	50½	51	50	51	+½
2	Invest Equit	65	66	64⅛	66	+1
	—J—					
4	Jewel Tea...	69½	69½	68¼	68½	+⅛
7	Jones & L pf	120½	122½	120½	122½	......
3	Johns Mnvle.	207	219	207	217	+11
	Jordan Mot..	6	6	6	6	+⅛
	—K—					
5	K C Southn.	104	104	103	103⅛	−⅞
4	Do pref...	67	67	67	67	......
1.50	Kaufmn D S	26¾	26¾	26¾	26¾	......
5	Kayser J....	49	51½	49	50½	+1½
	Kelly Spgfld.	10⅛	10¼	10	10	−⅛
	Do 8% pref	53	53	50½	51	......
	Kelsey H Wl	44¾	44¾	43½	43½	−½
	Kelvinator ..	15	15⅛	15	15	0
4	Kennecot Cop	90⅝	92¼	90⅝	91½	+½
2.50	Kimb Clark.	55	55½	55	55	+½
1	Kinney Co...	42⅛	42¼	42⅛	42¼	−⅛
	Kolster Rad.	28	28⅜	27⅞	28⅜	−⅛
1.50	Kraft Ph Ch	63¾	68⅝	63¾	67⅞	+4⅛
1.60	Kresge S S..	51½	51½	51	51	−⅛
1	Kress & Co..	87½	87½	87½	87½	......
1	Kroger G&B	90	91⅜	90	90	+¼
1.34	Krueg & Tol	37½	38¼	37⅛	37⅜	0
	—L—					
	Lago O & T	32½	32½	32½	32½	......
3	Lambert	138	139½	137⅞	138⅜	+⅞
2.50	Leh P Cemnt	44	44	44	44	0
7	Do pref...	109	109	109	109	......
3.50	Lehigh Val...	92	94	91⅞	92	0
	Leh Val Coal	28	28¾	27½	27½	−⅜
3	Lehn & Fink	44	44⅛	44	44	−¼
	Lib Owens...	38	42¼	38	41½	+3½
5B	Liggett & M	......	......	......	......	......
5B	Do B......	91½	94	91	94	+2
2.60	Link Belt...	51	51	49⅝	49⅝	......
1.25B	Liquid Carb..	89⅞	89⅞	88¾	88¾	−⅜
3B	Loews Corp..	60¼	60¼	59¾	59⅞	+⅞
	Loft Candy..	7¾	8½	7⅝	8½	+1
2.60	Loose Wiles.	82	84¾	82	83⅞	+⅛
	Lorillard Tob†	22¾	23	21⅝	21⅝	−1⅜
	Louisiana Oil	11⅝	11⅝	11½	11½	0
1.75	LouveG&E A	66⅛	70⅜	65	69¼	+5⅛
2	Ludlum Steel	86⅛	86⅛	86⅛	86⅛	−2¼
	—M—					
85B	MacA & Fbs	40	40	39½	39½	−½
6	Mack U Trck	100⅜	101	99½	99½	−⅜
2A	Macy R H Co	238	241	238	238½	+½
1.50	Madison S G	17¾	18	17¾	18	+½
5	Magma Cop.	74½	74½	72	72⅛	−3½
	Mallinson ..	16¼	16¼	16	16	......
	Mandel Bros.	24	24	24	24	......
	Man El Sup.	29	29	29	29	0
5	Man Mod Gu	42½	45	42½	44⅞	+1⅞
2	Manhat Shirt	27½	27½	27½	27½	+¼
	Maracbo Oil	14¾	15¼	14½	14¾	+¼
4B	Marlin Rkwl	84⅞	84⅞	83	83	−3¼
4	Marmon Mot	78½	79	78⅛	78⅛	−⅞
	Martin Parry	7¾	7¾	7⅛	7⅛	0
	Math Alk W	57½	59⅞	57½	59½	+1¼
4	May Dept St	78⅝	80	78½	78⅝	−⅜
3	Maytag Co...	24	25⅝*	24	25⅝	+1⅝
3	Do pfd ww	41	41	41	41	......

Div.	STOCKS	Open	High	Low	Close	Chge.
4	McCall Corp.	100	100	100	100	+1
2	McCrory Strs	......	......	......	......	......
2	Do B......	103¼	103⅞	103¼	103⅞	+⅝
2	McG Hill P..	41½	41½	41½	41½	......
2	McK & Rob.	46	46½	45½	46½	+⅝
3.50	Do pref...	56	56	56	56	−⅛
4	McKspt T p.	73¾	73¾	71¼	72	0
1.40	Melville Shoe	64	64½	64	64½	+1½
	Mengel Co...	24¼	24¼	23½	23½	−½
1.75	Met Gol P pf	25	25½	25	25½	......
	Mex Seabrd..	34	35	33⅞	34⅞	+1⅞
4	Miami Cop...	45⅝	46⅛	45⅝	45⅞	−⅛
	Middle S Oil.	2	2⅛	2	2	−¼
	Do ctfs....	1¾	1⅞	1¾	1⅞	0
2	Mid-Cont Pet	33¾	34½	33½	34¼	+1
	Miller Rubbr	12¼	12⅛	12	12	0
	Min Mol Pow	32½	33⅝	32½	33⅝	+⅝
	Do pref...	94	94	92½	92¾	−½
	M St P & SSM	54	54	54	54	0
	Mo Kan & T	53⅛	53⅝	53	53¼	+¼
7	Do pref...	104	104½	103¾	104½	......
	Mo Pacific...	91⅝	92⅛	91⅝	92⅛	+⅛
5	Do pref...	139⅞	140⅝	139⅞	140⅝	+⅞
2.75B	Mohawk C M	65	65	65	65	+1
2.50	Montg Ward	127	130½	126½	128¼	+1¼
	Moon Motors	2¾	3	2¾	3¾	......
3.60	Morrell & Co	71	71	71	71	......
.40	Mother Lode	2⅞	2⅞	2¾	2¾	−⅛
	Mot Pict Cap	42	42	41¾	41¾	0
	Mot Me G&E	27	27	26	27	−⅜
2	Motor Prod..	120	120	120	120	−1
7	Motor Wheel	39⅞	41	39⅞	41	+2
	Mullins Body	36	36	36	36	−⅝
	Murray Body	63	63	62	62	−1
	Do rights..	12¼	12¼	12¼	12¼	−½
	—N—					
6	Nash Motors	84⅞	84⅞	84	84¼	+½
1.50	Nat Acme...	34⅝	36	34⅛	36	+1⅛
	Nat Air Trans	35	35	35	35	0
1A	Nat Bella H.	39⅞	39⅞	39¾	39¾	+1¼
6.50B	Nat Biscuit..	205	205	201	202	0
4B	Nat C Reg A	134⅝	139⅝	134⅝	137½	+1½
3A	Nat Dairy Pr	76¾	77	76¾	76¾	0
	Do rights..	2⅛	2¼	2⅛	2⅛	−⅛
	Nat Dept Str	30¼	30¼	30¼	30¼	......
	Nat Distllrs.	47¼	47¾	45	47⅛	−2⅛
5	Nat Lead....	173¾	185	173¾	184¾	+14¾
1	Nat Pow & L	65½	67⅛	65⅝	66	−⅛
	Nat Radiator	5⅛	5⅛	5⅛	5⅛	−⅜
	Do pref...	12½	12½	12⅜	12⅜	−⅝
	NaRMexlstpf	......	......	......	......	......
	Do 2d pref	1¾	1¾	1¾	1¾	......
5	Nat Supply..	121	121	121	121	−3½
5	Nat Surety..	119½	119½	119½	119½	0
1.50	National Tea	64	65¼	64	65½	+2⅜
3	New Con Cop	51	51⅝	50¾	51⅛	+¾
3	Newport Co..	89	91	89	91	+2½
3	N Y Airbrake	44¼	44¼	44	44	−¼
8	N Y Central..	240½	248⅝	240⅛	241½	+1⅜
6	N Y C & St L	176¼	180	179⅛	179⅞	−⅜
6	Do pref...	106⅛	106⅛	105⅝	105⅝	−⅜
	N Y Dock....	50⅛	50⅛	50	50	......
5	N Y & Harlm	300	300	300	300	......
5	N Y N H & H	120¼	122½	120¼	123⅛	+½
	N Y State Ry	......	......	......	......	......
	Do pref...	9¾	9¾	9¾	9¾	......
	N Y Ont & W	24¼	24¼	24	24	−2
3.50B	Norfolk Sou.	34	34	32¾	32⅞	−2⅛
10B	Norfolk & W	270	275	270	273	+1
4	Do pref....	87	87	87	87	0
F	North Amer..	167¼	172⅝	167	168¾	+¾
3	Do pref...	52¾	52¾	52¾	52¾	0
6	No Am Ed pf	100	100	100	100	......
3.41	No Ger Lloyd	51¾	51¾	51¾	51¾	−¼
5	No Pacific...	109⅝	111⅜	109⅝	111⅜	+1⅜
5	Do ctfs....	107	107	107	107	+⅜
	—O—					
	Oil Well Sup	19½	19½	19½	19½	0
	Oliver Farm.	44⅞	45	44¼	44½	−¼
3	Do CV pref	55⅞	56	55⅛	56	+⅛
6	Do pr pref	90½	90½	90⅛	90⅛	−⅞
6A	Otis Elevator	415	418	415	418	+8
	Otis Steel...	48⅛	48¾	48⅛	48⅛	+⅛
7	Do pr pref	100	100	100	100	......
4A	Owens Ill....	77	78¾	76	78	......
	—P—					
2	Pac Gas & E	87	89¾	87	89	+¼
2	Pac Lt & Tr	123½	127½	123½	127½	+3½
	Pacific Mills.	30½	30½	30¼	30¼	......
	Pacific Oil...	1	1⅛	1	1	+⅛
4.50B	Packard Mot	153	156⅛	153	155⅛	+2⅛
	Do new...	30¾	31⅛	30¼	31	+⅛
	Pan Am Pet.	65⅛	66	65	66	+1
	Do B......	64	66	64½	65¾	+1⅜
	PanAmWn B	14	14⅜	14	14⅜	......
	Panhle P&R	9¼	9⅞	9¼	9¼	......
3	Par Fa Lsky	68⅛	71	68⅛	71	+2⅝
3A	Park & Tilfd	48	48	48	48	......
.80	Park U C M	4¾	4⅞	4⅝	4¾	+⅛
	Pathe Excge	9⅝	9⅞	9⅛	9¼	−⅛
	Do A......	19	19	19	19	0
3.89	Patine M & E	40⅜	40⅝	39¾	40	−⅜
	Peerless Mot	10	10	10	10	−⅝
	Penk & Ford	56⅝	57⅞	54⅞	54⅞	−2
	Penna Dix C	9½	9½	9¼	9¼	......
4	Penna R R..	103	105½	102⅛	103½	+½
8	Peoples G&C	363½	370	363½	370	......
8B	Pere Marqte.	225	225	225	225	......
5	Do pr pref	97⅞	97⅞	96½	96½	0
1.50	Pet Milk....	29¾	29¾	29¾	29¾	−⅛
	Phelps Dodge	67	67⅛	66	66	−1
	Phi Rdg C&I	23	23⅛	23	23⅛	+⅛
1	Philip Morris	10¼	10⅞	10¼	10¼	+⅛
1.50	Phillips Pet.	37½	38	37⅛	38	+⅞
	Phoenix Hos.	23	23	23	23	0
	Pierce Arrow	32⅝	32⅝	32½	32½	−½
	Pierce Oil...	2	2	1¾	1¾	......
	Do pref....	35	35	35	35	+½
	Pierce Pet...	4⅝	4⅝	4½	4½	−⅜
2	Pillsby Fl M	49¾	50	49¾	50	−⅛
2.88	Pirelli Co....	62¼	63	62	63	0
1.50	Pitts S & B.	26	26	26	26	−¾
	Pitts Term..	23¾	23¾	23¾	23¾	......
6	Pgh & W Va	137⅞	137⅞	137⅞	137⅞	−⅜
1.50B	Poor & Co...	37⅞	37⅞	37	37	+½
7	Porto R To A	......	......	......	......	......
	Do B......	28	28	28	28	0
	Prairie O & G	54½	57¾	54½	57¾	+3⅜
4B	Prairie P L...	60⅜	60½	60	60½	+½
	Pressd S Car	16½	16½	16⅜	16⅜	−⅜
2	Proct & Gam	89½	92¾	88½	89½	+1½
	Prod & Ref.	15	15½	15	15¼	......
2.60	Pub Svc N J	122¼	125⅜	122	123⅝	+3⅛
4	Pullman Co..	83⅝	84¼	83⅜	84¼	+¼
	Punta Al Sug	16⅞	16⅞	15¼	15¼	−1⅝
1.50	Pure Oil....	26¼	27⅞	26¼	27	+1
8	Do pref...	111	111	111	111	......
3	Purity Bakg.	140⅛	140⅛	140	140	−1¼
	—R—					
	Radio Corp..	104½	110⅝	104½	109⅝	+3⅞
3.50	Do pref....	54	54	54	54	......
	Do pref B.	76¾	76¾	76⅛	76⅛	+⅛
	Rad Kth Orp	36⅞	36⅞	36	36½	+⅜
	Rail & Exprs	53½	53⅜	53⅛	53⅛	0
4	Reading	138½	142½	138½	141	+3¾
2	Do 2d pref	55	56	55	56	−¾
	Reis Co.....	10⅜	10⅜	10⅛	10⅛	−⅜
	Real Silk Ho	75	75	75	75	−1
	Remgtn Rnd.	47½	48⅝	47⅜	48½	+½
1.60B	Reo Motor...	21⅝	21⅝	21	21	−⅛
4	Rep Ir & Stl	131¾	137⅞	131¾	135¾	+4¼
	Reynlds Spgs	10*	10	9⅝	9¾	+⅛
6.50B	Reynlds Tob.	75	75	75	75	......
2.40	Do B......	55⅝	56⅝	55⅝	56	−⅛
2	Richfld O Cal	41⅞	42⅜	41⅞	42⅜	+1⅝
2A	Rio Gr Oil..	28¾	29¼	28¾	29	+⅞
2.50B	Ritter Dental	63½	63½	62	62	−1½
2.20	Rossia Insur.	77⅝	77⅝	76	76	+⅛
1	Roy Bak Pdr	42	43¼	42	43¼	+¼
3.22	Royal Dutch	56¼	61⅛	56¼	60¼	+4⅝
	—S—					
3	Safeway Strs	183⅞	184¾	179	180	−3⅞
7	Do 7% pref	103	103	103	103	0
3B	St Jos Lead..	68⅛	71¾	68⅛	70½	+2½
8	St L & St F	128⅞	129	128½	129	0
6	Do pref...	93⅜	94	93⅜	93¾	+¼
2	Savage Arms	39	39	39	39	−½
	Schulte R S.	19⅛	19¼	19⅛	19⅛	0
	Seabd Airine	17¾	17¾	17⅛	17⅛	−⅜
	Do pref...	27	27	26¾	26¾	+⅜
1.20	Seagrave	13½	15	13½	15	+1⅞
2.50A	Sears Roebck	163⅞	166¼	163⅞	164¾	+1⅝
	Seneca Cop..	5⅜	5½	5⅜	5½	0
	Servel Inc...	17⅞	18	17⅜	17⅜	−⅜
	Sharon Stl H	47¾	48	47¾	48	0
	Sharp & Doh	......	......	......	......	......
3.50	Do pref...	64½	64½	64½	64½	0

Div.	STOCKS	Open	High	Low	Close	Chge.
3	Shattuck F G	58¼	59⅝	58	58	−¾
1.40	Shell Un Oil	27⅞	28¾	27½	28⅜	+1
5	Shubert Ther	43½	43½	43½	43½	......
3	Simmons Co.	163⅝	176	163⅝	176	+11⅛
1.60	Simms Pet...	34¾	36⅛	34¾	35¼	+¾
2.50B	Sinclair Cons	36	38⅛	35¾	37½	+2
2	Skelly Oil...	41⅛	42⅛	41⅛	42⅝	+1⅛
	Snider Pkg..	10⅛	10⅛	10⅛	10⅛	+⅛
	Do pref...	44¾	44¾	44¾	44¾	......
2	So Cal Edisn	82¼	83	82⅛	82¼	+¼
2.50B	So P Ric Sug	34½	34½	34½	34½	0
	So Dairies A	......	......	......	......	......
	Do B......	8	8	8	8	0
6	So Pacific....	149⅞	150⅛	149½	149¾	−¼
8	So Railway..	159¾	160⅛	159	159½	−⅜
	Spang Chalft	43	43⅜	43	42⅞	−⅛
3	Sparks With.	66¼	66½	66	66¼	−½
	Spear & Co..	7¾	7⅜	7¾	7⅜	......
1.60	Spen Kellog.	39	39	39	39	−1
3	Spiegel M Sn	80	80	80	80	0
	Spicer Mfg..	56	57¾	55½	57¾	+1⅝
	Stand Brand	42⅝	44⅜	42⅜	43	+¾
3.50	Std Gas & El	194⅛	200	194⅛	196½	+3⅜
4	Do pref...	64	64	63½	63½	−1
3.25	Stand Oil Cal	75⅛	77⅞	75⅛	77¾	+1⅝
2B	No N J....	74⅜	82¼	70⅛	80⅛	+5⅝
1.60	Do N Y....	43⅛	46⅜	43⅛	46⅜	+3⅛
	Sterl Sec A.	32	32	30½	30½	−2½
	Do pref...	14½	14½	14⅛	14⅛	−⅛
3.50	Stew & Warn	67¼	67½	67⅛	67⅛	+⅛
	Stone & Web	183	185½	183	185	+2
5A	Studebaker .	73⅝	74⅝	73⅝	74	+½
	Submarine Bt	1½	1½	1½	1½	0
1	Sun Oil......	73	74	72⅞	74	......
	Superior Oil.	17	17⅜	16⅞	17⅜	−⅛
	Superior Stl.	37¼	37¾	37¼	37⅜	+¼
	—T—					
1	Telautogrph.	20	20	20	20	......
1	Tenn C & C.	19¼	19⅞	19⅛	19⅞	+¼
3	Texas Co....	67¾	71	67¾	70⅜	+2⅜
4	Tex Gulf Sul	70	71⅞	70	70⅝	+⅝
5	Tex & Pacific	159	159	159	159	......
2.50W	Tex Pac C&O	16¾	17	16½	17	......
	Tex Land Tr	14⅞	15⅛	14½	15⅛	+1¼
	Thatcher Mfg	30⅞	31½	30⅞	31½	+½
3.60	Do CV pref	49⅝	49⅝	49⅝	49⅝	......
2.40	The Fair....	37	37	37	37	−¼
	Third Ave...	11¾	11¾	11¾	11¾	......
3.60	Thompson Co	44⅞	44⅞	44¼	44¾	......
.80	Tide Wat Oil	34½	34½	34½	34½	+¾
5	Do pref...	92	93¾	92	92¾	−⅝
	Tide W A Oil	19	20⅛	19	20	+⅞
6	Do pref...	88½	88½	88	88	0
.80	Timken D A.	31⅝	31	30½	30½	+½
3	Timken R B	108⅝	111	108⅝	110¼	+1¾
1.40	Tobacco Pro.	13½	13⅞	13⅜	13⅜	−⅛
1.40	Do A......	16¼	16⅝	16	16	0
	Transcnt Oil	13¼	13⅜	13¼	13⅜	+⅜
2.50	Trico Prod...	53	53	53	53	+¾
1.60	Truax T Coal	19½	19½	19½	19½	+¼
	—U—					
4	Undwd Elt F	155¼	156	155¼	156	+⅞
	Un Bag & P	31½	32½	31	32½	+1
6	Un Carb & C	132½	135	132½	133	−⅜
2	Un Oil of Cal	50⅝	53¾	50⅝	52½	+½
10	Union Pac...	280¼	284⅞	279	282⅛	+1⅝
4	Do pref...	83⅛	84	83⅛	83⅛	−⅛
5	Union T Car	163¾	163¾	160	160	−3
	Unit Aircraft	122	124⅛	121	124⅜	+5⅜
3	Do pref...	85	85	85	85	+1⅛
1.60	Unit Bis Am	54	54⅛	53¾	54⅜	+⅜
1	Unit Cig Strs	14⅛	14⅛	14⅛	14⅛	−⅜
	United Corp.	66¾	68¾	66¼	67¾	+2½
	Do pref...	47¼	48	47¼	48	+⅝
3	Unit El Coal	36⅞	37⅛	36⅞	37½	+1
4A	United Fruit	117½	117½	116	116	−3½
	Unit G & I wi	53⅛	54⅜	53⅛	54	+⅞
	US & For S	63	66⅞	63	66	+2½
6	Do pref....	89	91	89	91	+2
3	US C I P&F	30⅞	31⅛	30⅞	31	+⅛
	US Distribut	16	17⅛	16	16⅝	+1⅝
3	U S Freight.	114	116¼	113	114⅞	+¾
4	U S Hoffman	32	32	32	32	0
6	US Indus Alc	200	207¾	200	205⅛	+2½
	U S Leather.	22	22	21⅛	22	−⅞
4	Do A......	34¾	34¾	33⅝	33⅝	−1⅛
4	U S Realty..	93½	94½	93½	93⅞	+⅝
	U S Rubber..	50	52	50	51	+½
	Do 1st pref	75	75⅝	75	75½	+¼
3.50	US Smlt&Ref	52¼	53	52¼	53	0
7	U S Steel....	238½	243⅞	238½	240½	+2
7	Do pref...	143⅛	143⅛	143⅛	143⅜	+⅛
3	U S Tobacco	85	85	85	85	+4⅞
8	Univ P 1st pf	69⅛	69⅛	69	69	......
	Univ P & R	8½	8½	8⅜	8⅜	−⅛
7	Do pref...	75	75	75	75	......
2	Util P & Lt A	57	57¼	56½	57	0
	—V—					
2	Vanadium Stl	88⅝	92	88⅝	89⅞	+2⅛
4	Vick Chem...	48	48	48	47⅞	+⅛
	Vir Car Chm	11⅝	11¾	11½	11¾	0
2	Do 6% pref	41¼	42⅜	41¼	42¾	+1
	—W—					
	Wabash R R	68¾	69½	68¾	69½	−½
	Do pref B.	84	84	83	83	−1
1.50	Waldorf Syst	32	32	31¾	31¾	−¼
1.20	Walworth Co	39⅝	39¾	39⅝	39¾	−¼
	Ward Bak B	10½	10½	10½	10½	0
7	Ward Bak pf	75	75	75	75	0
	Warner Bros	58½	59	58⅜	59	+⅝
2.20	Do pref...	52	52	52	52	+1
	Do rights..	⅛	⅛	⅛	⅛	0
2	Warn Quinln	30½	31¼	30⅜	31¼	+1⅛
5B	Warren Bros	189	193	189	193	+5
	Warren P&F	17¼	17¼	17⅛	17⅛	0
	Webster Els.	84	86	84	86	......
3	Wesn Oil & S	33¼	33¼	33¼	33¼	+⅛
	Wst Penn El	......	......	......	......	......
7	Do 7% pref	105	106¼	105	106¼	+1¼
	W Penn Pow	......	......	......	......	......
7	Do 7% pref	115¾	115¾	115¾	115¾	+⅛
4	W Dairy Pr B	35⅞	35⅞	35	35¾	−⅛
	Western Md.	42⅛	43	42	42⅛	−⅛
	Western Pac	37	37	37	37	0
8	Wstrn Union	220	226	220	224	+1¾
2	Wstghe Abke	60	61⅛	59½	61	0
4	Wstghe Elec	261	267⅞	260⅛	265	+4⅞
4	Do 1st pref	240	246	240	246	+5
	Weston El In	52½	55⅛	52¼	53¾	−⅜
	West Chlor..	75	79	74	79	+6
2	Wh Eagle O	34	35	33½	35	+2
1	White Motor	45	45	45	45	−⅛
	White Sew M	18	18	18	18	0
3.75B	Wh Rk M Spg	53½	53½	52½	52½	−⅞
	Wilcox O & G	18	18¾	18	18	0
2.50	Wilcox Rh A	45⅝	45⅝	45⅝	45⅝	−⅜
2A	Wilcox Rh B	43	44¼	43	43	0
1.20	Willys Ovlnd	22	22	21¼	21¼	−¾
7	Do pref...	95½	95½	95½	95½	......
	Wilson Co...	7	7	7	7	......
	Do A......	16¼	16¼	16¼	16¼	−¼
1.75	Do pref...	58½	59¼	58½	59¼	......
6	Woolworth .	96⅞	97½	96⅜	97	+¾
	Worthgton P	118	118½	117	117½	0
3.75B	Wrigley W J	75	76	74½	76	+1
	—Y—					
4	Yale&Towne.	85	85½	84	85½	0
2	Yellow T & C	35½	35½	35	35⅜	−⅛
2.50B	Young S & W	59⅛	59⅞	58⅛	58¼	−¾
5	Yngstn Sh&T	141	142½	141	142½	+1½
2	Zenith Radio	44½	46⅛	44½	45¾	+1¼
	Call Money..	9	9	7	7	−2

*Ex-dividend. †Ex-rights. A—Plus extras. B—Including extras. D—Partly stock. F—2½% Quarterly in common stock. H—Paid so far this year. W—Payable in stock.

FINANCIAL NEWS AND VIEWS

Many Stocks Decline.

Contrary to the belief in many quarters that the stock market so far this year has been rampantly bullish, the Midland Bank of Cleveland points out in an analysis that out of the entire list of stocks traded in on the New York Stock Exchange, 614, or more than 60 per cent were lower on August 21 than on January 2, and that only 388 had advanced during that period.

Curtiss Airports Corporation.

Curtiss Airports Corporation will spend $3,000,000 developing the air base at Alameda in San Francisco Bay. Plans call for a seaplane base, a flying field, a yacht harbor and a bathing beach. Land now owned will be added to by a 2,000-foot fill-in to the bay.

FUELS ACTIVE ON LOCAL BOARD

Western Public Service, Lone Star Dominate Market; Industrial List Irregular

Fuel issues continued to lead the trading on the Pittsburgh Stock Exchange today, but price changes were nominal and the principal stocks held close to yesterday's prices.

The activity centered in Lone Star Gas and Western Public. The latter was handled at fractional figures above 39 during the early market while Lone Star's initial quotations were at slight recessions from last night's close. Arkansas Gas was firm as were Plymouth Oil and Devonian.

Trading in the industrial section was mainly of the odd-lot variety in the forenoon dealings. Witherow Steel at 43 was off 2 points from yesterday's final, but there was no noticeable pressure on the shares. Pittsburgh Plate Glass sagged back sharply to 67½, comparing with last night's last sale at 70, which was a new high record for the present stock. Pittsburgh Screw and Bolt was steady as was Blaw Knox.

Peoples Savings and Trust bulged 5 points to 205 on the opening but forfeited the gain in the next trade at 200. The issue sustained a net loss of 5 points yesterday when it closed at 200.

Donahoe's, Inc., class A appeared in the market again at 17, the high record established earlier in the week.

LOCAL STOCKS

Wednesday, September 11, 1929.
(Quotations at the Close.)

	Par.	Bid.	Ask.
Banks—			
Bank of Pgh., N. A.	50	175	....
Colonial Trust	100	....	320
Keystone National	100	330	....
Monongahela National	100	....	385
Third National	100	175	....
Miscellaneous—			
Allegheny Steel	..	....	74
Am. Window Glass pfd.	100	75	83
Carnegie Metals	10	17	18
Citizens Traction	25	....	36
Columbia Gas & Electric	..	100	....
Consolidated Ice	50	....	5
Devonian Oil	10	....	16
Follansbee Bros. pfd.	100	95	....
Independent Brewing	50	1	1¼
*Koppers Gas & C. pfd.	100	....	99
Liberty Dairy Products	..	....	21
McKinney Mfg.	..	11½	13½
National-Erie "A"	..	26½	27
National Fireproofing	50	20	....
Nat. Fireproofing pfd.	50	38	38¾
Penn-Federal Corp.	..	....	4⅝
Petroleum Exploration	25	28½	....
Phoenix Oil pfd.	1	.75	....
Pittsburgh Brewing	50	3	....
Pittsburgh Brewing pfd.	50	6	....
Pittsburgh Plate Glass	25	....	68½
Pittsburgh Screw & Bolt	..	....	26⅝
Pgh. Steel Foundry	..	58	....
Pgh. Transportation pfd.	..	47	....
Ruud Manufacturing	..	....	40
Standard Steel Spring	..	65	....
Union Storage	25	42	....
United Eng. & Fdry.	..	51	....
Vanadium Alloys Steel	..	76	....
Westinghouse Air Brake	..	60	....
Westinghouse Electric	50	260	....
Bonds—			
Independent Brewing 6s	..	....	72

Sales on the Exchange.

	Shares.		Price.
Arkansas Gas	200	at	23⅞
Do.	50	at	23⅝
Do.	50	at	23¾
Do.	35	at	23⅝
Do.	165	at	23¾
Do.	50	at	23⅝
Arkansas Gas pfd.	55	at	8⅝
Do.	600	at	8⅝
Armstrong Cork	115	at	74
Do.	100	at	73¾
Do.	200	at	73½
Blaw-Knox	140	at	61⅛
Do.	485	at	60⅞
Do.	20	at	60⅝
Do.	25	at	60½
Do.	75	at	61
Carnegie Metals	15	at	17½
Do.	100	at	17
Crandall, McKenzie & H'son.	100	at	28½
D. L. Clark Co.	200	at	15⅛
Devonian Oil	80	at	14½
Do.	25	at	14⅜
Do.	100	at	14⅝
Do.	200	at	14⅞
Do.	110	at	15
Do.	155	at	14⅞
Do.	1147	at	15
Do.	100	at	15⅛
Do.	100	at	15¼
Do.	40	at	15⅜
Do.	385	at	16
Do.	400	at	15½
Do.	540	at	15⅞
Dixie Gas & Utilities pfd.	10	at	76
Donahoe's Inc. "A"	10	at	17
*Koppers Gas & Coke pfd.	170	at	98⅛
Liberty Dairy Products	50	at	31
Lone Star Gas	100	at	55¾
Do.	1220	at	56
Do.	140	at	56¼
Do.	15	at	56½
Do.	20	at	56⅜
Do.	100	at	56⅛
Do.	100	at	56⅜
Do.	100	at	56½
Do.	300	at	56⅝
Do.	520	at	56½
Do.	10	at	56⅝
Do.	295	at	57
Do.	1000	at	56⅞
Do.	140	at	57
Do.	100	at	56¾
Do.	500	at	57
Do.	50	at	56⅞
Do.	615	at	57
Do.	100	at	56⅞
Do.	100	at	57⅛
Do.	150	at	57¼
Do.	350	at	57⅜
National Fireproofing	10	at	21
Do.	10	at	20
National Fireproofing pfd.	185	at	38
Peoples Savings & Trust	1	at	205
Do.	32	at	200
Pgh. Investment Securities	100	at	20
Pittsburgh Plate Glass	38	at	68½
Do.	35	at	67½
Pittsburgh Screw & Bolt	10	at	26⅝
Do.	10	at	26⅞
Do.	100	at	26⅝
Do.	280	at	26½
Plymouth Oil	925	at	25⅛
Do.	425	at	25¼
Do.	400	at	25⅛
Salt Creek Consolidated Oil	200	at	2⅝
Standard Steel Spring	100	at	70
Suburban Electric	100	at	20
Westinghouse Air Brake	20	at	60
Do.	100	at	61
Witherow Steel	100	at	43
Do.	100	at	42
Do.	25	at	44
BONDS.			
Independent Brewing 6s	$3000	at	70

UNLISTED STOCKS.

	Par.	Bid.	Ask.
Am. Austin Motor Corp.	..	11⅞	12
Mayflower Drug	..	....	6½
Western Public Service	..	....	39

	Shares.		Price.
American Austin Motor Corp.	1300	at	12
Pennsylvania Industries units	20	at	98
Western Public Service	365	at	39⅞
Do.	85	at	39⅛
Do.	340	at	39
Do.	300	at	38⅞
Do.	1460	at	39
Do.	100	at	38⅞
Do.	10	at	39
Do.	100	at	38⅞
Do.	675	at	38½

*Ex-dividend.

SUGAR MARKET.

NEW YORK, Sept. 11.—The raw sugar market was quiet early today and no sales were reported with spot prices quoted nominally at 4.02c delivered. It now develops that included in yesterday's transactions and not confirmed until this morning was about 25,000 bags of Cuban for September shipment to an outport refiner at 3.99c delivered.

Ray futures opened at advances of 1 to 7 points on active covering and buying of new crop deliveries by houses with European and Cuban connections. The buying was stimulated by continued unfavorable crop advices from abroad, where dry weather was complained of in nearly all of the European beet sugar producing countries, and the strength in the local spot market. There were 310 notices issued, but these appeared to be promptly stopped and had on effect on values, although there was a good deal of realizin~ on the early upturn which caused a setback of 1 or 2 points with the list at midday 2 to 4 points net higher. The United States Department of Agriculture estimates the domestic sugar beet crop as of September 1 at 7,365,000 tons against its estimate of 7,617,000 as of August 1. This is equal to about 912,500 long tons of refined against last year's outturn of 947,-321 long tons.

The refined price was established at the 5.40c level for fine granulated at the opening by all refiners, but as the trade had covered at the old level of 5.30c. no new business was reported at the new level.

BOARD PROBING WHEAT PRICES

WASHINGTON, Sept. 11.—The Federal Farm Board announced it is having an investigation made of disparty between Canadian wheat prices in northwest states together with a study of the whole question of grain storage facilities.

At the request of the board this inquiry, which will include a field study in a number of border states, will be undertaken immediately by the bureau of agricultural economics of the department of agriculture.

ODD LOT QUOTATIONS

WANTED.

Shares.		Price.
5	Aluminum Goods Manufacturing	31
20	Aluminum Goods Manufacturing	30
5	Commonwealth Trust	325
5	D. L. Clark Co.	15
50	Harbison-Walker Refractor. pfd.	112
½	Lone Star Gas	Market
20	National Fireproofing pfd	37
25	Pennsylvania Industries units	98
5	Peoples Savings & Trust	195
6	Petroleum Exploration	30
2	Union Trust	17700

OFFERED.

Shares.		Price.
40	American Vitrified Products	17
2	Colonial Trust	325
5	Commonwealth Trust	340
6	Diamond National Bank	610
20	Joseph Horne pfd	100
20	McKinney Manufacturing	14
8	Penn-Federal Corp. pfd	97
10	Pennsylvania Industries	29
5	Pruett-Schaffer pfd.	30
20	Reymer & Bros. Inc.	22
30	Standard Plate Glass prior pfd.	25
5	Union National Bank	530
30	Webster Hall	2
20	William Zoller	45
5	William Zoller pfd.	Market
2	Wiser Oil	Market

CHICAGO NEON BOUGHT

CHICAGO, Sept. 11.—Purchase of control of the Claude Neon Federal Company of Chicago and its 19 subsidiary and associate companies throughout the middle west has been contracted for by George L. Johnson, chairman of the Board of Rainbow Luminous Products, and his associates.

It is reported the purchase price of the controlling interest in the Claude Neon Federal Company is $7,0000,000. This company is controlled by Samuel Insull and his associates.

EVENING SUN-TELEGRAPH MARKETS

New York Curb Market — *New York Bond Market*

FARM OUTLOOK IN NORTHWEST IMPROVED

General Business Situation In Agricultural District Sound, Wallace Asserts

By MERRYLE STANLEY RUKEYSER

NEW YORK, Sept. 10.—Farmers recognize that the Federal Farm Board appointed by President Hoover is a vast experiment, but there is widespread recognition that the personnel, headed by Alexander Legge, former president of the International Harvester Company, is economic, rather than political, minded, and is likely to be productive of numerous sound ideas.

Agrarians, especially in the Northwest, which is just emerging from a prolonged post-war depression, have independently learned many valuable lessons in the application of modern business methods to agriculture in recent years. Unless observers take cognizance of these new ideas in farming, they entirely will miss the significance of the role that farmers are likely to play in the second decade after the war.

OUTLOOK SOUND

Dan A. Wallace, of St. Paul, Minn., one of the keenest students of agriculture in the Northwest, who is directing editor of "The Farmer," in a statement recently prepared for this column, describes the new orientation of the progressive American farmer.

"The general business situation and outlook in the Northwest," he points out, "seems to be very sound at this time. We have gone through 10 rather critical years, the dark years in our history. However, both farmers and business men have learned many things as a result of this experience. The farmer, for example, has learned that his salvation depends very largely on his own efforts once the handicaps already placed on agriculture as an industry have been removed. Of late years farmers have been devoting chief attention to the following things: Diversifying and balancing crep production; cutting down produdtion costs through the use of efficient machinery and other better methods of production; building up organized activities for the purpose of marketing and for the purpose of dealing collectively with community problems; paying more attention to the operation of the tariff and insisting on an equalization of the tariff for the protection of commodities raised in the Northwest; making a study of taxation for the purpose of equalizing the tax burden. In other words, farmers have been paying most careful attention to all of the factors that have an effect on the future welfare of agriculture.

"The business man, too, has been studying the factors that make for business success. Manufacturers and distributors seem to realize that we are facing a change in conditions. Most of our first and second-class cities were built up on the basis of supplying the needs of a new and growing country. Now we are no longer a new country but our manufacturers and jobbers are on a replacement basis. There is, therefore, a tendency to build up the key industries that belong in cities, the chief purpose of which is to serve as service stations for agriculture. Business men, too, have been meeting in a very intelligent way the modern changes in merchandising methods of distribution. Both northwestern farmers and business men are alive to the new order of things in the industrial world."

INCREASE SEEN

In estimating the effect of the status of the farmers on general business prosperity in the forthcoming crop year, Mr. Wallace says:

"There is a general feeling among jobbers, bankers and merchants throughout the Northwest that the farm purchasing power in the Northwest this season will be at least as good as in 1928 and possibly better, depending upon the actual return from this year's crop. This possible increase is explained by the recent upswing in prices and by the fact that farmers have been making remarkable progress toward a better balance of production. The dairy business has of course been in a very satisfactory condition and it should be remembered that Minnesota, for example, doubled her dairy production between 1920 and 1927 and has been making continued progress since the last survey was made.

Hog men have been ejoying a favorable market and it should be remembered that Minnesota now gets over 20 per cent of her agricultural income from hogs. From most of our crops, farmers will get a greater income than a year ago and the only decrease in income will be found in the actual shortage of grain production in spotted districts.

"It should be remembered that farmers have been liquidating their indebtedness at a rapid rate in recent years and credit conditions have been put on a much sounder basis. There is very little pessimism as to the purchasing power of the Northwest this fall and winter and the actual purching power may be considerably in excess of the expectation."

That is essentially good news for mail order concerns and vendors of agricultural implements, as well as to automobile manufacturers.

(Copyright, 1929, Universal Service, Inc.)

Rubber Market.

NEW YORK, Sept. 11.—Rubber futures opened barely steady: September, 20.00; December, 21.00; March, 21.70.

NEW YORK CURB MARKET

NEW YORK, Sept. 11.—(AP.)—After opening lower the curb market rallied today, as call money renewed at 9 per cent and dropped to 8, indicating that yesterday's runup to 10 was due to special conditions. Fairly easy money is looked for during the next few days, as funds pile up at the banks in preparation for the mid-month payments.

Following is the list of transactions on the New York Curb Exchange, giving all stocks and bonds traded (000 omitted in sales column of stock list; 000 omitted in sales column of bond list):

STOCKS.

Sales.		High.	Low.	2:45.
36	Aeronaut Indust ..	24⅝	24	24⅛
1	Do war	5⅝	5⅝	5⅝
12	Aero Sup B.....	18	17⅝	17⅝
14	Aero Underwriters.	34⅞	34¼	34⅝
14	Air Invest	15	14½	14⅝
1	Alexander Indust..	9	9	9
9	Airstock V	51⅛	51¼	51⅛
1	Allied Aviat	12⅞	12⅝	12⅞
14	Allied Pow & Li...	88⅝	86½	86½
12	Do 1st pfd	79⅝	78½	79⅝
14	Allis Chalm	76⅝	75½	76
1	Allison Drug B....	1¼	1¼	1¼
5	Alum Co Am pfd..	107	107	107
6	Am Equities	31⅝	31	31⅛
1	Alum Goods	30⅞	30¼	30⅛
4	Am Brit & Cont...	17⅞	17	17⅛
3	Am Br Boveri B ..	18	18	18
2	Am Chain	34	33⅝	33⅝
12	Am Cities P&L A..	66	66	66
14	Do B	48⅝	47⅞	47⅛
2	Am Com Pow A....	29⅛	28⅞	28⅝
24	Do B	49⅝	46⅝	49
2	Do war	8⅝	8⅝	8⅝
3	Am Cont Oilfields..	7	7	7
27	Am Cyan B	69⅞	66⅝	69
4	Am Dept Stores....	9⅝	9¼	9⅛
*25	Do pfd	80	80	80
14	Am & For Pow A..	144⅝	138¼	144
1	Am Gas & El	214⅝	214½	214½
*25	Am Lt & Tr pfd ..	107½	107½	107½
22	Am Invest B.....	22⅜	21¼	21⅝
*225	Am Lt & Trac.....	328	321	328
3	Am Maraibo.....	3⅛	3⅛	3⅛
2	Am Nat Gas.....	14⅝	14⅝	14⅝
1	Am Phenix	69⅛	69⅛	69⅛
1	Am Pneumatic....	10	10	10
1	Am Salamandra....	85½	85½	85½
1	Am Seal	27½	27½	27½
3	Am St P Ser A	27⅞	27⅞	27⅞
1150	Am Superpower....	65⅝	61⅜	64
2	Am Yvette.....	29⅛	29	29
4	Do new.....	21⅝	21⅝	22
12	Anchor Post Fence.	65⅛	64½	65¼
2	Arcturus Rad Tube	40⅛	40¼	40¼
2	Arizona Power....	35	35	35
124	Arkansas Nat Gas.	22	22¼	24
133	Do A	23⅜	22½	23½
4	Assoc El Ind Ltd..	10⅝	10⅛	10⅝
48	Asso Gas & El....	70⅛	69	70
46	Do deb rts.....	27⅝	27	27
4	Assoc Rayon pfd...	53⅞	50⅜	50⅜
6	At Fruit & Sug....		9-16	⅝
18	Atl Lobos pfd.....	1⅝	1½	1⅝
2	Atlas Plywood.....	65	63	63
12	Autom Vot Mach..	14	13⅝	13⅝
12	Do cvt	23¼	22½	23⅛
11	Aviation Cor Am....	55⅞	55	55
1	Aviation Securities.	32½	32½	32½
*25	Babcock & Wilcox.	135	135	135
1	Bahia Corp.....	4½	4½	4½
1	Bellanca Aircraft vtc	19	19	19
1158	Beth Steel rts.....	5¼	4¾	5¼
2	Blaw Knox	61¾	61¾	61¾
4	Bliss Co	38⅞	38⅝	38⅝
1	Blumenthal (S)....	97½	97½	97½
168	Blue Ridge	20⅝	19½	19½
250	Do pfd	49	47½	47½
12	Brazil Tr & Lt....	67	65⅝	67
1	Bridgeport Machine	4¼	4¼	4¼
1	British Celanese..	5⅝	5⅝	5⅝
1	British Am Oil Coup		65	65
3	Brown Fence A....	24⅝	24½	24⅝
1	Bruck Silk Mills...	23⅝	23½	23⅝
1	Budd (EG) Mfg....	23½	23½	23½
6	Buff Ni&E Pw pfd.	24⅝	24⅝	24⅝
35	Bulova Watch	36	34⅝	36
3	Do pfd	116	116	116
1	Bush Term & Sullivan.	145½	145½	145½
25	Burma Ltd	4¼	4	4¼
4	Butler Bros	31	30¾	31
1	Cable Radio Tube..	13⅜	13⅜	13⅜
3	Cable Wire A.....	3⅝	3⅝	3⅝
4	Do B	4¼	3⅞	4¼
15	Do pfd	4¾	4¼	4¼
12	CAM Co vtc.....	1⅛	1⅛	1⅛
20	Can Marconi Wireless.	8⅝	8⅛	8⅛
4	Capital Admin A...	69⅝	68⅝	69
1	Carnegie Metals....	17	17	17
1	Caterpil Tract.....	19¼	19¼	19¼
24	Cent Ai Stations..	15⅝	15	15⅝
24	Cent P Serv A....	54⅞	54⅝	54⅝
21	Cent P Serv rts....	3⅛	3⅛	3⅛
2	Cent Sweet & Ice.	29	29	29
14	Cent States Elec..	77⅛	76¼	76¼
4	Cent St El cvt pf n	197	195	195
2	Do pref ex-war...	83⅞	83⅞	83⅞
7	Centrifugal Pipe ..	8⅝	8⅝	8⅝
138	Chain Stor Stock...	42½	40⅝	41⅞
15	Checker Cab	77⅛	73¾	77⅛
1	Chief Cons	3½	3½	3½
14	Chic & Norwest rts	5⅝	4¾	4¾
138	Cities Service	53⅝	53⅜	53⅝
1	Do pref	95	95	95
12	City Machine & Tool..	35⅝	35½	35½
3	Clark Equip	62	62	62
2	Clev Elec Illum....	112⅝	112⅛	112⅛
4	Cohn Hall & Marx..	57½	56⅝	57½
5	Colgate Palmolive..	68⅛	68	68
41	Colombian Syndic..	⅝	⅝	⅝
36	Comm Inv Trust....	83	82	83
8	Comwith Pow pref.	100½	99⅝	99⅝
380	Comwith & South..	23½	22⅝	23⅛
328	Do war	9⅛	9	9⅛
12	Comstock Tunnel n	1	⅞	1
12	Cons Aircraft	32¾	32	32
44	Cons Cop Min.....	9⅝	9	9⅝
24	Cons G & El Balt..	136	135	135½
820	Cons Gas N Y rts..	9⅝	8⅞	9⅛
4	Cons Gas Util A...	34⅝	34⅝	34⅝
41	Cons Instrument..	20	19⅜	20
1	Cons Laundry Corp	15	15	15
5	Cons Ret Stores....	26	26	26
4	Conti Diamond	36	35⅝	35⅝
14	Conti Oil vtc Me...	19	19	19
14	Cooper Bessemer..	52⅝	50⅞	52¼
1	Do pref	11	11	11
24	Cord Co	36	35½	35⅞
35	Cream of Wheat....	43¾	43	43
25	Corron & Reynolds	35¾	35	35⅛
4	Do pf	106½	12¼	105½
18	Cosden Oil	97	95	97⅛
5	Courtauldts Ltd....	16¼	16¼	16½
24	Creole Syndic	8⅞	8⅝	8⅞
1	Cresson Gold	⅛	⅛	⅛
*250	Crocker & Wheeler	514	514	514
1	Crown Central	1½	1½	1½
2	Curtiss Flying	20½	20½	20½
1	Curtiss Reid pf	24	24	24
21	Curtiss Wright war	11	10⅞	10⅞
12	Daniel Reeves	38	38	38
4	Darby Pet	12⅝	12⅜	12⅝
41	Dayton Airplane ..	44	44	44⅝
1	Deca rec	1⅛	1⅛	1⅛
*25	Deere & Co	609½	602½	609½
35	DePorest Radio....	16	15½	15⅝
1	DeHavilland new ..	7¼	7¼	7¼
1	Derby Oil	7	7	7
26	Detroit Aircraft ..	16⅛	16	16
15	Dixie Gas Util	25½	25½	25½
4	Do pfd	4⅝	4	4
3	Doehler Die Cast..	36	36	36
1	Douglas Aircraft..	31⅛	31½	31⅛
24	Dubilier Condenser.	16⅞	16¼	16¼
*50	Duke Power	277	275	277
1	Do rts	17¼	17¼	17¼
22	Durant Motor	8⅛	8	8
24	Earl Radio	8⅝	8⅛	8⅛
22	East G & F	55	53½	54½
1	East States Pow B	65¼	65¼	65¼
2	Eastern Util A	27½	27½	27½
2	Edison Bros	24	24	24
14	Eisler Elec	27	26¾	27
574	El Bond & Share.	179¾	172½	179¼
4	Do pf	105½	105½	105⅝
81	Electric Invest	283⅝	271	275
2	Do pf	99½	99¼	99⅛
81	El Pow Assoc	88⅛	84⅝	88½
28	Do A	87⅝	82⅜	86
15	Elec Share	52⅞	51¼	52⅜
15	Do pfd	132	131	132
1	Empire Power	52½	52½	52½
5	Eng Gold Mines....	2⅜	2¼	2⅜
1	Eng Pub Serv war.	42	42	42
1	Evans Wallo Lead.	16¼	16¼	16¼
1	Excello Aviz	34	34	34
1	Fabrics Finishing..	10	10	10
14	Fairchild Aviat	9⅞	9	9
4	Falco Lead Min....	1	¾	¾
1	Fandango Ltd	1⅞	1⅞	1⅞
25	Fansteel Prod	22½	22	23⅛
1	Fed Screw Corp....	71	71	71
31	Fed Water A.....	53¾	53¼	53¼
1	Federated Metals ..	27⅝	27⅝	27⅝
28	Flat Corp	25	25	25
4	Financial Invest ..	26¼	26¼	26¼
*10	Firestone 6s pfd...	106	106	106
1	First Nat Corp	5-16	5-16	5-16
12	Fokker Aircraft ..	47	46⅝	47
15	Ford Motor Can A.	40	39⅞	40
43	Ford Motor Ltd....	17⅜	17⅛	17⅛
12	Ford Motor France	12⅛	12⅛	12⅛
4	Foremost Dairy	14⅜	14⅜	14⅜
13	Do pfd	20	20	20
2	Forhan Co A.....	26	25⅝	25⅝
146	Fourth Nat Inv....	59¼	57⅞	59
22	Fox Theater A.....	27⅝	27	27⅛
43	Garlock Packing....	32⅞	32⅜	32⅝
1	General Alloys	10	10	10
15	Gen A Inv Co new	24⅜	24⅛	24⅜
22	Gen Am Inv pfd....	109	108¼	109
22	Gen Bakg new.....	6¾	6⅝	6⅞
5	Do pfd	68	67¾	67½
24	Gen Cable war....	39⅞	39	39⅞
13	Gen El Eng rcts....	14⅛	14	14
24	Gen Empire	33½	33	33½
15	Gen Ind Alcohol...	30¼	30	30
22	Gen Printing Ink..	56⅝	54¼	56⅜
34	Gen Realty & Util.	39	38⅛	38⅝
43	Do pfd	118	117⅝	118
224	Gen Theater	44	40	41⅜
5	Gilbert Co pfd.....	47½	45¼	47½
4	Glen Alden Coal....	125	125	125
13	Globe Underwriters.	25¼	25¼	25¼
4	Godchaux Seig.....	33	32¾	33
12	Gold Center Min...	8⅝	8⅛	8⅛
61	Golden Coin	½	½	½
75	Goldman Sachs	108⅝	107¾	108
24	Gold Seal Electric.	18⅛	18	18⅛
12	Gorham Inc pfd....	48	46	46
1	Gorham Mfg vtc....	59½	59½	59½
15	Gorham Knitbac....	7	6⅝	7
8	Graymur	61¼	61	61
*80	Gt At&Pac new....	365	361	365
1	Do 1st pfd.....	115¾	115¾	115¾
8	Greenfield T & D..	22	22	23
41	Ground Gripper....	43	42⅝	42⅝
8	Do pfd	42¾	42¼	42⅝
*25	Grief Bros pfd.....	94	94	94
9	Guar St Prod ctf...	17	16⅝	16⅝
2	Guardian Fire	90	90	90
9	Gulf Oil Corp Pa..	201	200	201
11	Hall Lamp	23	23	23
19	Hall Print	27	26	26
4	Haygart Corp	64⅝	64⅝	64⅝
1	Hazeltine	42½	42½	42½
19	Hercules Motors....	34⅝	33⅝	33⅝
14	H Walker G & W..	16⅞	76½	76½
2	Hires Co	25⅝	25⅝	25⅝
3	Hollinger Gold Min	6¼	5⅝	6¼
1	Hood Rubber.....	35¼	35½	35¼
38	Hormel Co.....	57	56½	57
	Horn & Hardart...	60	59	60
5	Houston Gulf Gas.	20	19⅜	19⅝
19	Hudson Bay M & S	17⅞	17½	17½
18	Humble Oil & Ref	122	121½	122
9	Hygrade Food.....	31	30½	30½
19	Imp Oil Can new..	38⅜	37¼	37¾
2	Industrial Fin ctf..	37	37	37
25	Insull Util	107½	105¾	106
2	Do 2nd pfd.....	100¼	100⅛	100⅛
6	Ins Co of N Am...	84⅞	84⅝	84⅝
18	Insurance Shares..	23	23	23

Sales.		High.	Low.	2:45.
125	Utilities Power	32⅝	32	32½
2	Util Pw & Lt B ctf	78⅛	78⅛	78⅛
62	Util & Industries..	52⅛	50	51⅛
26	Do pfd	52⅝	49⅝	51
5	Vacuum Oil	124⅞	121½	121⅝
4	Van Camp Pack....	19	18⅝	19
3	Veeder Root	50½	50½	50½
3	Vick Finance	13½	13½	13½
1	Vogt Mfg Co.....	32½	32½	32½
1	Waitt & Bond A..	20	20	20
3	Walgreen Co	98⅝	97⅞	98⅝
1	Walker Mines	5⅝	5⅝	5⅝
6	Wayne Pump	20⅝	20	20½
1	Wenden Cop Min...	1	1	1
2	West Auto Sup A..	65	64	64
1	Widlar Food	29	29	29
5	Williams R C	25⅝	24½	24½
1	Wilson Jones	59¼	59¼	59½
4	Winter Benjamin ..	12	10	11⅝
1	Yell Texi Cab N Y.	34½	34⅜	34⅜
13	Zonite Prod	33	33	33

DOMESTIC BONDS.

7	Aluminum Cor 6s'52	100	100	100
5	Am Aggreg 6s'43..	118	118	118
10	Am C&E 5s '28....	92¼	92	92
7	Am Pow&L 6s 2016	103⅝	103⅜	103⅝
2	Am Rad 4½s '47..	94¼	94	94
2	Am Roll M 5s'48..	95¼	95¼	95¼
5	Am Seat 6s '36....	72	72	72
3	Am Sol 6⅛s'50ww..	92	92	92
3	Appalach Pow 5s'56	95¼	95¼	95¼
2	Ark Pow&Lt 5s'56.	94	94	94
1	Asso D Print 6s'38.	72	72	72
1	Asso G&E 5½s '77.	136	136	136
5	Asso S Hdw 6½s'33	86½	86½	86½
20	Asso T Util 5½s'44	131⅞	130⅝	130⅝
2	Bates Valve 6s '42.	108⅜	108⅜	108⅜
12	Bell Tel Pa 5s'48..	115½	115½	115½
5	Capital Admin 5s'53	118	118	118
58	Cent St El 5s'48...	83¼	83	83
55	Cent St El 5½s'54..	100	99⅞	99⅞
3	Cent States Elec 5s'53	89¼	89¼	89¼
5	Chicago Cs 5s '43..	82	82	82
235	Chi NY Ry 4½s'47	113	112	112¼
1	Cizar Sts 5½s'49..	84	84	84
6	Cities Serv 5s'66..	82¼	82¼	82⅜
23	Cit Ser Pow 5½s'57	92⅜	92¼	92⅜
1	Col Riv Brdg5½s'53	87½	87½	87½
1	Cons Textile 8s '41	80	80	80
3	Cont Gas&El 5s '58	83½	83	83½
2	Cuban Tel 5½s '41.	96	96	96
1	Dix G Gas 6½s'37A	73	73	73
2	El Paso NG6½s'38	111	111	111
3	Empire G&R 5½s'42	87¼	87	87¼
1	Fl Pr&Lt Morse 5s'42	93	93	93
13	Fed Wat 5½s '49..	102½	102⅜	102½
2	Firestone C M 5s'48	89⅛	89⅛	89⅛
5	Flak Rub 6½s '31..	75⅝	75⅝	75⅝
6	Fla Pow&Lt 5s '54.	84¾	84	84½
15	Gatineau Pow 5s'56	92¾	92	93⅛
5	Garlock Pack 6s'39	115	115	115
10	Gen Am Invs'52ww	81	80	81
10	Gen Ind Alc 6½s'44	100	100	100
1	Gen Rad 5s '47....	104	104	104
75	Gen Theat Eq 6s 54	121⅞	115½	121⅞
4	Gen Vending 6s '37	49	49	49
11	Georgia Pow 5s '67	96	95⅞	96
3	Gulf Oil Pa 5s '47.	99¼	99¼	99¼
2	Do ctfs	98½	98½	98½
3	Gulf St Util 6s '56.	93⅜	93¼	93⅜
5	Hood Rub 5½s '36..	86	86	86
24	Horn & Hardart ..	60	59	60
1	Hurrade Food 6s 49	99½	99½	99½
2	Indep Oil&G 6s'42	100	100	100
12	Indianap P&L 5s 57	95⅛	95¼	95⅛
1	Int Pow Sec 7s 57.	95	95	95
8	Int N Gas 6s ww 36	101	101	101
2	Int Rapid Tr 5s'66	84⅝	84⅝	84⅝
3	Invest Co 5s '47...	101	100	101
1	Jeddo High Cl 6s 41	105	105	105
2	Kelvinator 6s '36..	74	74	74
6	Lehigh PS 6s A2026	102½	102⅜	102½
1	Mass Pr Sec pf....	89	89	89
1	McCord Rad 6s '43	93¾	93¾	93¾
6	Memph Nt Gas 6s43	99	98	98
46	Miss Riv Fuel 6s'44	114¼	113⅞	114¼
1	Morris Plan 6s'42.	100	100	100
1	Munson Stm 6½s'37	117	117	117
2	Nat P&Lt 6s 2026..	103⅜	103½	103½
2	Nat Pub Serv 5s'78	76⅞	76⅞	76⅞
2	Neb Power 6s 2002.	102½	102½	102½
9	Neisner Br 5½s'43.	101½	101½	101½
1	N Y For Inc 5½s'48	88	88	88
4	N Y P & Lt 4½s'67	91½	91½	91¼
1	Niag Falls Pw 6s'50	105	105	105
*150	N Engine Pow pf....	89	90¼	90¼
1	N Jersey Zinc new	85	85	85
40	Newmont Mining ..	231½	220½	229⅞
1	New Quincy Mines	2⅝	2⅝	2⅝
1	N Y Auction A	21⅝	21⅝	21⅝
1	N Y Investors	36⅞	36⅞	36⅞
*125	N Y Tel 6½% pf..	113	112⅝	112⅝
490	Niagara Hud Pow.	24⅜	23⅝	24
50	Do "A" war.....	8⅛	7⅞	7⅞
30	Do "B" war.....	19½	17⅞	19⅛
9	Niagara Shares	66¼	66	66
5	Nilas Reed Pond....	50¼	49⅞	50
1	Noma Elec	23	23	23
12	Noranda Mines	62	60⅝	62
15	North Am Aviation	13⅜	13⅛	13⅜
2	North Am Util Sec.	18	17½	17½
1	North Cent Texas..	12¾	12¾	12¾
2	Northeastern Power	69	68	69
*50	Northern Ppe Line.	53	53	53
9	North States Pow A	256	255½	256
1	Northwest Eng	30	30	30
11	Ohio Copper	1⅜	1⅜	1⅜
60	Ohio Oil	79¾	78	78⅜
24	Oil Stocks A.....	14⅜	14¼	14⅜
5	Orange Crush	25	24⅝	24⅞
1	Pac G&E 1st pref.	25⅝	25⅝	25⅝
40	Pacific West Oil....	21⅜	20½	20⅝
2	Pandem Oil		⅜	⅜
6	Pantepec Oil Venez	5⅝	5⅝	5⅝
30	Paramount Cab	23⅜	22½	23⅜
5	Patterson Sargent..	37	36	37
4	Penney Co	109⅞	108⅛	108⅛
	Do A pref	109⅞	108⅛	108⅛
130	Pennroad Corp.....	26½	26	26½
2	Peoples L&P A.....	52	51⅝	51⅝
*40	Pepperell Mfg	110	109	109
2	Perfect Circle	57⅜	57⅜	57½
55	Petroleum Co	26⅝	25⅞	26⅛
1	Philip Morris	2¼	2¼	2¼
2	Phillippe A	25⅛	25	25
15	Do B	25¼	24½	25
1	Pick Barth pfd.....	10	10	10
1	Pierce Governor ..	5⅝	5⅝	5⅝
31	Pilot Radio	29⅛	28⅝	29⅛
12	Pitney Bowes new.	26⅝	26¼	26⅛
*250	Pitts Lake Erie Ry	146⅜	145	145
3	Plymouth Oil	32½	32½	32½
6	Portland Elec Pow.	65	65	65
16	Powdrell & Alex...	95	93⅛	93¼
1	Pratt & Lambert...	74	74	74
2	Premier Gold	1⅜	1⅜	1⅜
2	Propper Silk Hos..	24½	24½	24½
650	Prince & Whitely..	14	13½	13⅝
250	Do rts	50	50	50
60	Prudential Invest..	36⅜	36	36⅜
10	Ry & Lgt Sec.....	110	108⅛	109½
56	Rainbow L Prod A	33¾	32	33⅝
17	Do B	16½	15⅝	15⅝
	Raybestos Manhat...	54⅞	54⅜	55
2	Raymond cv pfd...	67	67	67
2	Reliable Stores ...	27	27	27
3	Reliance Bronze ...	32⅝	32⅝	32⅞
10	Reliance Manage....	63	63	63
1	Repetti Candy	1⅜	1⅜	1⅜
1	Reynolds Metal A..	40¼	40¼	40¼
43	Reynolds Bros	17⅜	16½	17
2	Roan Ant Corp.....	47⅞	47⅜	47⅜
15	Rockind L&P 1st ctf	33⅜	32¾	33⅜
1	Rolls Royce pfd....	66	66	66
2	Roosevelt Field	8¼	8¼	8¼
2	Ruberoid Co .....

EVENING SUN-TELEGRAPH MARKETS

Latest Financial News — *Stock Exchange Topics*

Forbes

Mussolini's Re-Born Italy; Soldiers and Police Abound

By B. C. FORBES

DICTATORS have no place, theoretically, in this modern democratic world, yet no matter how much one may dislike autocracy and the high-handed repression of freedom, one who visits Italy cannot but be impressed by the extraordinary transformation which Mussolini has wrought there.

Until a few weeks ago, I had not visited Italy since before the war. The country then swarmed with beggars, idleness and indolence abounded; dirt hit the eye almost everywhere; signs of prosperity were conspicuous by their absence.

Mussolini, using his own methods—methods more in harmony with the middle ages than with twentieth century ideas — has changed most of that.

IL DUCE has succeeded in instilling a new confidence, a new self-respect, a new energy into the Italian nation.

BEGGING is forbidden, and so completely is Mussolini obeyed that I encountered only one beggar in my whole motor tour from one end of Italy to the other. As a matter of fact, the first I learned of the anti-begging law was when I offered money to a street vendor of souvenir postcards. "I cannot take it—the law won't let me," he replied.

Italian cities have been thoroughly cleaned up. The people in them walk with a new dignity, a new pride. One guide went so far in telling me what I must do that I felt compelled to remind him that I did not want a boss, but a servant. When I used the word "servant" he flew into a passion, sputtering that he was no menial.

Yes, the Italian today feels that he is a citizen of no mean state.

THROUGHOUT the country districts the living conditions very, very often strike the American as squalid. Pigs, cattle, chickens, usually occupy the ground floor of farm homes, the people living directly overhead. In every community throughout the agricultural regions the number of men doing nothing but loafing was very noticeable, it looked as if the women were distinctly more industrious than the men. Incidentally, Italy shows no traces of race suicide.

Well informed Italians explained that Mussolini's influence had not become nearly so potent outside of the cities as in the cities.

TO me the most significant thing in Italy was the astounding number of soldiers and policemen on duty in the larger cities, such as Naples, Rome, Milan, Florence. It seemed as if you could never get away from the eyes of two soldiers or policemen at any time of the day or evening in any of the principal streets in any of the larger cities.

You could not but get the feeling, after a while, that Mussolini must be ruling through force and fear, and that evidently he does not trust the populace.

AT every opportunity, I tried to sound out Italians of all classes as to how they regard Mussolini. Very often, there was ominous evasion—perhaps I was looked upon as a possible spy. Most often, however, the broaching of the subject brought about the most enthusiastic eulogies, eulogies which sometimes portrayed Mussolini as greater than any Roman emperor of the past.

Perhaps one person in 10 voiced hostilities to Mussolini's iron rule. The most common complaint was that he had spies everywhere, and that it was wholly unsafe to utter one unflattering word.

Abject loss of freedom of speech was voiced occasionally, too, doubts were expressed as to the genuineness of Italy's loudly-proclaimed prosperity. One point emphasized was that much of the existing activity was being paid for out of the public treasury. Certainly, I have never in any country run across one-tenth as much road-making as I saw all over Italy.

When I mentioned how overwhelmingly election returns have gone in favor of the Fascist candidates, the reply oftener than once was: "We would not dare vote any other way."

THE conclusions I have reached after my brief and necessarily superficial observations and investigations are: Mussolini "saved" Italy at a gravely critical time in her history. He has revivified the nation. He has far more supporters than enemies. He rules by force. Italy's "prosperity" is not entirely genuine. The Fascist dictatorship probably will last quite a while. But sooner or later the Italian people will rise up and demand a greater measure of liberty and of self-rule.

(Copyright, 1929, by B. C. Forbes.)

Sees Plot

Photo by International Newsreel

SEN. GERALD W. NYE

North Dakota's Republican Senator, Nye, who charges grain operators with a plot to hold down the price of wheat by placing heavy premium on space in storage houses.

ORE SHIPMENTS SET RECORD

YOUNGSTOWN, O., Sept. 11.—Up to September 1, iron ore shipments to lake ports totaled 43,717,787 tons, a gain of 31 per cent over the tonnage shipped for the same period last year. The August shipments were 10,806,967 tons a new record comparing with a previous tonnage of 10,709,260 for August, 1926. Indications are that shipments this year will break all records for the navigation season. The previous record to September 1 was 39,334,264 tons.

Shipments indicate that iron ore stocks in furnace yards, which were badly depleted in the spring, have been rebuilt, and that the steel industry will face no shortage during the coming winter.

P.-W.VA. AMENDS APPLICATION

WASHINGTON, Sept. 11.—The Pittsburgh and West Virginia Railway has filed an amended application with the Interstate Commerce Commission asking authority to acquire control of the Wheeling and Lake Erie Railway and its subsidiary, the Lorain and West Virginia Railway, by purchase of capital stock.

The road's amended application, if approved by the commission, states the road would acquire control by purchasing stock controlled by the Alleghany Corporation and now held by a trustee under compliance with the Interstate Commerce Commission divestment order in the Wheeling anti-trust case.

Auto Strop Company Earning $1.90 Share

NEW YORK, Sept. 11.—Business of Auto Strop Safety Razor Corporation, is running ahead of the 1928 period with indications that net income for the first nine months will closely approximate $625,000 after all charges or equivalent after Class A dividends to about $1.90 a share on the 222,500 shares of no par Class B stock outstanding. This would compare with net of $580,886 in the same period of 1928 or $1.72 a share on the B stock.

NEW YORK PRODUCE EXCHANGE

NEW YORK, Sept. 11.—Following is the official list of the transactions which took place on the Produce Exchange yesterday:

INDUSTRIAL AND MISCELLANEOUS.

	High.	Low.	Last.
4900 All Amer Gen wi..	30¾	29⅞	30
1300 Am Austin Car wi	11¼	11	11¼
100 Am Cap B	20⅛	20⅛	20⅛
300 Am Ex Hldn	3⅞	3⅞	3⅞
300 Andes Petroleum..	⅞	⅞	⅞
600 Appalachian wi ..	12	11⅞	11⅞
23600 Assoc G & E.....	63	62	62
5200 Do 1st	31½	29⅛	29⅛
200 Auto Stand	6	5⅞	6
100 Bagdad Cop Corp.	3⅞	3⅞	3⅞
100 Bonwit Tel pf wi..	52	52	52
100 Big Missouri	1⅛	1⅛	1⅛
300 Brit Type In AN wi	42	41¼	42
800 Brit Type In wi	21	19	20⅛
100 Brit Type Inv rts.	⅛	⅛	⅛
400 Can Am Min.....	3⅜	3¼	3¼
10400 Chem Nat As wi..	35⅛	34¼	34¼
200 Chem Research....	16	16	16
600 C Neon Lts new wi	36⅛	35⅝	35⅝
100 Claremont Inv	124	124	124
600 Consolidated Gas B	13	12⅝	12⅝
1500 Cont Shares pf wi	100	98½	99½
100 Empire Pub A....	31½	31½	31½
400 Empire Corp.....	15½	15½	15½
2500 Gen MG	2⅛	2⅛	2⅛
500 Hamilton Gas.....	1⅞	1⅞	2
200 Helena Ruben pf..	32	32	32
1900 Hydro El	78⅛	77⅛	77⅛
100 Imp Eagle	⅞	⅞	⅞
3900 Int Carriers n wi.	27⅞	27⅛	27⅛
700 Intl Sec Corp A..	58⅝	58⅝	58⅝
1800 Jenkins Tel.....	11⅛	10⅝	11⅛
400 Kane Stores	18⅛	17	18⅛
1000 Kinner Air	2½	2⅛	2½
800 La Land'o	5¼	5¼	5¼
100 Lindsay Dist.....	10⅝	10⅝	10⅝
100 Manhat Dearborn.	52¼	52¼	52¼
100 Marvin Radio wi..	8	8	8
100 Midland United wi	34	34	34
31000 Merlin Prod	1⅜	1⅜	1⅜
300 Morrison Elec.....	45½	44⅛	45⅛
100 Natl Copper	5¼	5¼	5¼
100 N Y Inv War....	5⅛	5¼	5⅛
1300 New Butte MG ...	5⅝	5⅛	5¼
500 Pac Copper	2⅜	2⅜	2⅜
1000 Pac G & E $55 wi	3¼	3⅛	3⅛
100 Pet Conversion....	12	12	12
100 PG&E rts n $25 wi	6¼	6¼	6¼
13200 Prince & W Vts wi	76½	75⅝	76⅛
200 Radio Sec A wi...	2⅛	2⅛	2⅛
3200 Radio Prod wi...	37⅛	36½	36⅝
100 Rovers pf	4⅝	4⅝	4⅝
1300 Seab Util Shrs wi	17½	17	17⅛
100 Seab Util Shrs War	5⅞	5⅝	5⅝
200 Sheldon Mfg	⅝	⅝	⅝
300 Shell Oil pf.....	105	105	105
100 Shep Stores	7¼	7¼	7¼
100 Splitdorf Beth.....	5⅝	5⅝	5⅝
100 Stand Hold	32	32	32
100 Stand Pharm	12⅝	12⅝	12⅝
100 Ster Sec Corp wi.	54¼	54¼	54¼
200 Sudbury Rand....	2⅝	2⅝	2⅝
300 Swedish Ball Bear	76	69⅝	70
400 Trent Process.....	1⅛	1	1⅛
100 Tobe	4½	4½	4½
500 Union Cigar	3¾	3¾	3¾
1000 U S Brit Intl A....	32⅜	32⅛	32⅜
20 Util Equ Units....	147	146⅞	146⅞
200 Whit Mfg A wi...	11	11	11

BANKS.

10 Bank Amer N A..	225½	225½	225½
300 Irving Trust n wi	74⅝	74⅝	74⅝

INSURANCE COMPANIES.

100 Baltimore Am Ins	53	53	53
100 Natl Liberty Ins..	20	20	20
300 Public Fire Ins....	27⅛	25½	25½

BONDS.

10 A G&E 4½s deb'49	106½	106½	106½

Total sales, 132,314.

RAIL ORDERING AIDS STEEL

While backlogs continue to shrink evidences of a revival in railroad buying indicate that the low point in the demand for steel may have been passed, the Iron Age will say tomorow in its weekly review of the iron and steel trade.

Fully 400,000 tons are expected to come into the market through demand by railroads before the end of the present month. However, it was pointed out, the extent of the increase cannot be estimated and "these developments have come too late to prevent a further decline in steel works output."

CLEVELAND, Sept. 11.—As declining steel ingot production and the unfilled tonnage statement of the United States Steel Corporation, says the Iron Trade Review, indicate the steel markets lack some of the snap that characterized the early months of 1929. Thus far in September the tendency in production has been down. But to a large extent this situation results from the maintenance of mill operations at rates not warranted by incoming business.

NEW YORK, Sept. 11.—The Wall Street Journal says: "Ingot production of the United States Steel Corporation is now at 91 per cent of capacity, against 93 per cent in the preceding week and around 94 per cent two weeks ago. Independent steel companies are now running at 82 per cent of capacity, against 83 per cent in the previous week and 85 per cent two weeks ago. For the entire industry the average is at 86 per cent, against 87½ per cent a week ago and 89 per cent two weeks ago. At this time last year the steel corporation was at 77 per cent, with independents at 78 per cent, while the average for the industry was in excess of 77½ per cent.

DETROIT BANKS IN MERGER

DETROIT, Sept. 11.—Merger of the Bank of Detroit, the Guardian Detroit Union and the Union Commerce group was announced here today. The consolidation will be known as the Guardian-Detroit-Union group. Capital assets of the proposed consolidation of these institutions are placed at over $75,000,000 with deposits of more than $350,000,000 and total resources in excess of $400,000,000.

After acquiring the Bank of Detroit, the Guardian Detroit group declared a stock dividend of 20 per cent and will exchange share for share for stock of the Union Commerce Corporation.

LIVESTOCK MARKETS

Pittsburgh.

Brinkman, Wood & Beck, livestock commission merchants, furnish the following quotations:

Cattle—Receipts light, market slow. Good to choice, $13.00@13.25; good, 1,300-1,400 lbs., $12.50@13.00; medium, 1,200-1,300 lbs., $11.50@12.50; tidy, 1,050-1,150 lbs., $12.00@13.00; fair, 900-1,100 lbs., $10.25@11.25; common, 700-900 lbs., $8.00@9.00; common to good fat bulls, $8.00@10.00; common to good fat cows, $4.00@9.00; heifers, 700-1,100 lbs., $7.00@10.50; fresh cows and springers, $40.00@125.00.

Hogs—Receipts, 23 doubledeck loads; market ruled lower. Extreme heavy hogs, $9.75@10.00; light heavy hogs, $10.00@10.25; heavy mixed, $10.25@10.50; mediums, $10.75@10.85; heavy Yorkers, $10.75@10.85; light Yorkers, $9.25@9.50; pigs, $9.00@9.25; roughs, $8.00@8.75; stags, $5.00@7.00.

Sheep and Lambs—Receipts, 3 doubledeck loads; market ruled steady on lambs, lower on sheep. Prime wethers, $7.00; good mixed, $6.25@6.75; fair mixed, $5.00@6.00; culls and common, $2.00@4.00; culls and choice lambs, $9.00@13.50; skip cull lambs, $5.00@7.00.

Calves—Receipts light; market slow; prices steady. Veal calves, $17.00@18.00; heavy and thin calves, $7.00@14.50.

Chicago.

Hogs—Receipts 22,000 head; including 4,500 direct; market slow; mostly 10@20c lower on hogs scaling under 220 pounds; heavier weights around 10c lower; packing sows steady, 10c higher; top, $10.50; packing sows, $8.00@8.90; light, light, good to medium to choice, 250 to 300 pounds, $9.00@10.05; 200 to 250 pounds, $9.50@10.50; 160 to 200 pounds, $9.35@10.50; packing sows, $7.50@8.90; pigs, medium to choice, 90 to 130 pounds, $8.00@9.50.

Cattle—Receipts 10,000 head; calves, 2,000; fed steers and yearlings strong to 25c higher; weighty steers suitable for shipping purposes showing most advance; top, $16.50; best yearlings, $16.00; she stock and other killing classes fairly active; slaughter classes steers, good and choice, 1,300-1,500 pounds, $13.00@16.75; 1,100 to 1,300 pounds, $13.00@16.75; 950 to 1,100 pounds, $13.00@16.75; common and medium, 850 pounds up, $8.25@13.00; cows, good and choice, $8.50@11.75; common and medium, $6.75@8.50; low cutter and cutter, $5.25@6.75; bulls, good and choice (beef), $8.85@10.75; cutter to medium, $7.00@9.00; vealers (milk fed), good and choice, $16.00@18.25; medium, $12.50@16.00; cull and common, $8.00@12.50; stocker and feeder steers, good and choice, all weights, $10.00@11.75; common and medium, $8.00@10.00.

Sheep—Receipts 27,000 head; market active, fully steady; natives, $13.00@13.25; top, $13.50; rangers, $13.00@13.25; fat ewes, $4.00@5.00; feeding lambs quotable steady. Lambs, good and choice, 92 pounds down, $12.50@13.60; medium, $10.50@12.50; cull and common, $7.50@10.50; ewes, medium to choice, 150 pounds down, $4.00@5.50; cull and common, $2.50@4.25; feeder lambs, good and choice, $12.50@13.75.

East Buffalo.

Hogs—Receipts, 1,500 head; holdovers, 99 head; very slow; 170-210 pound weights, 15@25c lower, $10.75 and sparingly to $10.85; others 25@50c lower; 240-260 pounds, 09.25@9.50; 110-140 pounds, 09.00@9.50; packing sows, 68.00@8.50.

Cattle—Receipts, 325 head; steady; good to yearlings, $13.75; medium heifers, $10.80; common grass steers, $8.25@8.50; cutter cows, $4.25@7.25.

Calves—Receipts, 200 head; vealers barely steady; more field sort considered; good to choice, $18.50@19.00; common and medium, $13.50@16.50.

Sheep—Receipts, 900 head; lambs active, steady; good to choice natives, $13.00@13.50; throwouts, $9.50@10.00; fat ewes, $5.00@6.00.

Cincinnati.

Hogs—Receipts, 3,500 head; held over, 1,208 head; 180-230 lbs., $10.25@10.50, or 25c lower; demand indifferent; nothing done on heavies; bidding 25c lower on lights and pigs.

Cattle—Receipts, 325 head; calves, 300 head; steady; odd head desirable yearlings $14.50; bulk, $8.00@12.00; beef cows, $7.00@9.00; cutters, $5.00@6.50; bulls weak; mostly common, $6.75@7.75; medium grade, $8.75 and up; veals steady; top $16.50.

Sheep—Receipts, 1,600 head; opened steady; better grade, $13.50; throwouts, $10.00 down; better grade light ewes, $5.00@5.50.

Lockheed Sales for Quarter Increases

DETROIT, Sept. 11.—Lockheed division of Detroit Aircraft Corporation reports net sales of $383,193 for the three months ended August 20, covering 25 planes distributed in that period, according to Edward S. Evans, president.

Rogers Sand to Merge With McCrady

By GEORGE H. SNYDER.

THE McCrady Brothers Company will take over the assets of the Rogers Sand Company within a short time. An agreement providing for the transfer of the physical assets of the sand company and the liquidation of the organization has been reached, although the officials of the two organizations have not yet made a formal announcement of the merger.

McCrady Brothers are among the largest contractors, builders and dealers in builders' supplies in the Pittsburgh district. The Rogers Sand Company is understood to have plants, properties and river fleets with a value of about $1,900,000.

The details of the financing of the merger have not yet been fully completed. It is quite likely that changes will be made in the capital structure of the McCrady Brothers Company to provide for the purchase.

Important Customer.

McCRADY BROTHERS are understood to have held an interest in the Rogers Sand Company for a considerable period of time. They are also reputed to be the largest customers of the Rogers Sand Company.

The consolidation will insure an outlet for a large share of the Rogers output as well as strengthening the McCrady connection with its source of supply.

It is understood that the combined companies will have assets of over $4,500,000 and will have a dominant position in the building supply field here.

Dock Facilities.

THE dock facilities owned by the Rogers Sand Company will be particularly valuable to McCrady Brothers in the handling of their distribution of materials to all parts of the city. The McCrady organization has been developing the use of transit-mixed concrete and the large number of docks will be an asset for this type of business.

Special trucks are used to mix the concrete while in transit. Cement, sand, gravel and water are poured into the truck and the concrete is ready for pouring by the time the job is reached. The system eliminates the cost of moving heavy mixing machinery and of taking care of it at a large number of isolated points.

New Type of Bond.

CONSIDERABLE interest has been aroused in financial circles by the unprecedented feature of the Central States Electric 5½ per cent debentures offered yesterday by a banking syndicate headed by Dillon, Read & Co.

The holders of the debentures have the option of taking payment of their interest either in cash or in stock. This is the first time the investment public has been given such a privilege. It is a further step in the current tendency to give the purchasers of bonds an opportunity to share in the growth of the industries using their money, while the advantage of safety of principal and income is still retained.

Financial Pioneer.

IN MANY respects Dillon, Read & Co. have been pioneers in new developments in investment banking. This firm was the originator of the so-called "package" security, a preferred and common stock in a unit.

It was also one of the first houses to open foreign fields to the American investment public. It was the first to make public offerings in this country of German industrial securities. It was among the first to handle Canadian securities on a large scale. It also made one of the first large issues of the investment trust type. The rapidity with which investment bankers in general have followed with similar offerings has testified to soundness of many of these steps deemed revolutionary when first attempted.

PULLMAN CAR PROSPECTS

CHICAGO, Sept. 11.—Operations of Pullman Car and Manufacturing Corporation, the manufacturing subsidiary of Pullman, continued to show increases over 1928 during July and August. July gross of Pullman Company, the transportation subsidiary, was off slightly from last year and operating income, net after taxes showed a decrease of $580,125, mainly because of an increase of about $472,000 in maintenance of cars.

Final figures for August are expected to show an increase in gross which will more than offset the July decrease, bringing gross for the first two months of the current quarter ahead of last year. The August net showing, however, will depend on the trend of maintenance work during the month.

NEW OFFERINGS

New securities offered today include:

The Starrett Corporation, $15,000,000 6 per cent cumulative $50 par value preferred stock (with common stock purchase privilege) at $51 a share and accrued dividend. Offered by Brown, Brothers & Co., and G. L. Ohstrom & Co., and others.

Sterling Securities Corporation, 300,000 shares $3 dividend cumulative convertible $50 par value preferred stock at $54 a share. Offered by Insuranshares Corporation and Hayden, Stone & Co.

Boston Personal Property Trust, 50,000 no par beneficial interest shares, priced upon application. Offered by Jackson & Curtis.

General Gas & Electric Corporation, 150,000 shares $6 cumulative convertible preferred stock, series B priced at $99 a share and accrued dividend; yielding 6.06 per cent offered by Harris, Forbes Corporation and Lee Higginson & Co.

City of Seattle, Washington, $1,220,000, 5 per cent bonds, dated October 1, 1929, due serially October, 1931 to 1959, inclusive, priced to yield from 5.25 per cent to 4.70 per cent, and $500,000 4½ per cent bonds, dated October 1, 1929, and due serially October 1, 1931 and 1959, inclusive, and priced to yield from 5.25 to 4.65 per cent. Offered by Bancamerica-Blair Corporation and Eldredge & Co.

EXPECT SPURT IN HARDWARE

Following a summer that held up remarkably well throughout the country, the hardware trade is preparing for a very satisfactory fall trade, Hardware Age says in its weekly market summary. Many of the important market centers indicate that both wholesalers and retailers will report volumes exceeding those of last year, when the 12 months have been rounded out.

At the present, school supplies and their kindred items are in strong demand. It is felt that termination of higher temperatures will be followed by brisk demand for seasonal and staple lines of hardware throughout the country, though heavy buying of seasonal lines will come later.

The general situation, at this time, is highly satisfactory. Prices are showing very few changes in any section and collections are improving somewhat over those of last week.

WALL STREET HEARS

That a new market operation is under way in United Corporation common stock.

That the Fisher Brothers have been entertaining a small group of market operators at their camp in Michigan.

That Cities Service will shortly offer stock subscription "rights."

That Sears Roebuck will invade the New York metropolitan area with its chain stores in the near future.

That J. I. Case Threshing Machine will be split up 5 for 1 in the near future.

That a new pool has been formed in U. S. Gypsum, and that an effort will be made to list it on the "big board."

That a recapitalization plan for Libby, McNeil & Libby to eliminate back dividends will be announced within the next few months.

Mexican Petroleum Revenues Decrease

MEXICO CITY, Sept. 11.—Revenue from petroleum production and exportation during August was less than in July, the Mexican Treasury Department states. August income from this source was 783,525 pesos, compared with 794,191 pesos in July.

Gross earnings of Mexican railroads during July were 14,871,542 pesos, of which 10 per cent went to the government as special tax, the department states. Average gross for other months of this year was 13,800,000 pesos.

Foreign Exchange.

(Reported by Mellon National Bank.)

English sterling, demand.....	4.84 5-16
Do cables	4.84⅜
French franc, demand.....	.0391
Do cables	.0391½
Italian lire, demand.....	.0522 11-16
Do cables	.0522 13-16
German mark, demand.....	.2378½
Do cables	.2380½

Durant Has New Cotton Picking Invention

NEW YORK, Sept. 11.—William C. Durant, automobile manufacturer, announced the formation of the American Cotton Picker Corporation, which will manufacture a machine which was demonstrated here in connection with the announcement, to pick cotton. The financial structure and directorate of the company will be announced later. Mr. Durant estimated that the machine would save the South more than $100,000,000 annually. C. O. Mosher, president of the American Cotton Growers' Exchange, said that the machine picks cleaner than hand pickers, and that the quality of cotton picked by it is better than that picked by hand.

DROUGHT CUTS CROP YIELDS

WASHINGTON, Sept. 11.—(AP.)—Due to widespread drought which affected nearly the whole country during August, crop yields are now expected to be 9 per cent below yields of last year and 6 per cent below the average during the preceding 10 years.

The Department of Agriculture announced the condition of corn on September 1 was reported as 67.9 per cent of normal, or about 11 points lower than on August 1 and about 10.5 points below the per cent reported a year ago.

On the basis of the September 1 condition, the forecast was for a production of 2,455,997,000 bushels, which is fully 13 per cent below the final production estimate of last year.

The 1929 wheat crop was estimated at 786,000,000 bushels, which is 13 per cent less than the 1928 crop and 3 per cent below the average of the preceding five years.

The prospective oat crop of 1,205,000,000 bushels, estimated as of September 1, showed practically no change from the forecast of a month ago. The oat crop matured early and suffered no serious injury from dry weather.

Illustrative of the national character of the drought, the department said, the condition of pastures on September 1 was below the 10-year average condition on that date and for the country as a whole was the lowest recorded for September in 15 years or more.

HARRISBURG, Pa., Sept. 10.—(AP.)—Pennsylvania crops, seriously affected by the severe drought, declined during August to the lowest point for the season in many years, the Federal-State Crop Reporting Service announced today.

REPUBLIC SEEKS STEEL MILL

YOUNGSTOWN, O., Sept. 11.—The Republic Iron & Steel Co. is planning some rearrangement of its plants, so as to produce greater operating economies. Included in the program is relocation in the Youngstown district of some of the properties of Steel & Tubes, Inc., which are to be centralized.

Republic is still negotiating for purchase of Union Drawn Steel Co., Beaver Falls, Pa. The largest interest of its kind in the country and one of Republic's principal customers in steel bars. The transaction is in line with Republic's policy to round out its properties and provide assured outlets for its productive lines.

Crude Oil Output Lower for Week

Domestic crude oil output for the week ended September 7, as result of a drop of 20,700 barrels in California, declined 17,100 barrels to 2,956,350 barrels daily for the entire country. Other fields reported only small changes. Total output, however, is still at a level 18.5 per cent above same date of 1928. Prospect is for further substantial decline in production over next three or four months, as the effect of the new California gas conservation law is still to be felt.

Atlas Plywood to Increase Capital

NEW YORK, Sept. 11. — Atlas Plywood Company stockholders will vote September 18 on an increase in authorized capital to 200,000 shares from 100,000 and payment of a 100 per cent stock dividend.

August Payrolls Set New Mark In Valleys

YOUNGSTOWN, O., Sept. 11.—August payrolls of $7,857,883 set a high record for any monthly disbursement since war days, with exception of November, 1928, when the figure exceeded $8,000,000. The August payroll represents a gain of $500,000 above July, and is $1,000,000 higher than for August, 1928.

In the first eight months, manufacturers paid out $60,253,836 in wages, against $53,405,661 for the corresponding 1928 period.

CHICAGO STOCKS

CHICAGO, Sept. 11.—Following is the official list of transactions in stocks on the Chicago Stock Exchange today:

	High.	Low.	1:30.
1100 Allied Mot Ind...	46½	45	46½
100 Allied Products...	63	63	63
50 Am Com Pow A..	29½	29½	29½
1400 Am Equities	31½	31	31½
150 Am Radio	11½	10⅝	10⅝
200 Am Sta Pub Svc.	27½	27½	27½
250 Am Yvette	29	28½	29
250 Do pfd	28⅝	24½	28⅝
250 Art Metal	36½	36	36
100 Assd Apparel ...	49½	49½	49½
950 Assd Tel Util...	39⅜	39¼	39⅜
250 Auburn Auto ...	490	485	490
250 Backstay Welt ...	41½	38½	41½
150 Bastian Blessing.	55	55	55
150 Baxter Laund A.	20	20	20
800 Bendix Aviation..	91⅜	89⅜	91⅛
4200 Borg Warner ...	80¾	78½	79¾
350 Brist Star El A.	24	24	24
200 Browne Fnc&W A	24⅜	24½	24⅞
350 Do B	20⅞	20½	20½
200 Bruce (E L) Co.	79	78	79
150 Bulova Watch ..	34⅛	34⅛	34⅛
50 Do pref	42	42	42
1200 Butler Bros	30⅞	30⅜	30⅝
750 Cen Pub Sv A rts	3¾	3¾	3¾
250 Gen S W Ut rts..	4⅞	4⅞	4⅞
2150 Chicago Corp pfd	63	61½	62
5200 Chicago Invest ..	50¾	49½	50⅜
2950 Do pfd	56⅛	55½	56⅛
1200 Cities Service....	53⅝	53⅜	53⅝
100 Canal Construct..	17	17	17
950 Ceco Mfg	54	52½	53⅜
250 Cent Pub Serv A	54⅜	54⅜	54⅜
50 Cen&SWest p l pf	102	102	102
47000 Chicago Corp ...	59⅜	57⅝	59⅜
150 Chi Yellow Cab..	29	28⅜	28⅝
50 City Rad Strs....	36	36	36
1250 Com'wealth Edis.	360	355	355
100 Consat Materials..	23¾	23¾	23¾
50 Do pref	45	45	45
8500 Cord Corp	36	35½	36
100 Crane Co	44½	44½	44½
200 Curtis Lighting..	26½	26½	26½
150 Davis Industries.	7½	7	7
850 Elec Household ..	75¼	75	75
1200 Elec Research Lb	9	8½	8½
1500 Empire P S	31¼	30⅞	31
150 Fed Screw	71	71½	71½
100 Fitzsim & Con...	75½	75	75⅛
450 Foote G & M	24¼	24	24
100 Gardner-Denver .	80	80	80
1050 Gen Theater	44	43½	43¾
50 Gleaner	131	131	131
200 Godchaux	33	33	33
150 Great Lakes Air.	20½	20½	20½
4550 Grigsby-Grunow ..	59⅜	58¼	59¼
150 Ground Grip Shoe	43	42	43
100 Hall Print	28	28	28
150 Hibbard S B	50	50	50
500 Hormel & Co	57	57	57
2000 Houdaille-Her A..	47½	44⅝	46½
2300 Do B	47⅜	44	47
200 H O Stone & Co.	36⅞	36½	36⅞
50 Illinois Brick	29	29	29
2500 Inland Util	26	25⅞	26
2700 Insull Util Inv ..	107	106¼	106¼
600 Insull 2d pf	100¼	100	100
750 Do wow	87⅛	86¾	87⅛
450 Iron Fireman ...	36	35½	35½
100 Kellogg Switch ...	13¾	13½	13¾
50 Ken-Rad T & L.	21⅞	21⅜	21⅞
50 Keystone Steel ..	39¼	39¼	39¼
500 Keystone W & S	45	44⅜	45
100 Lane J vtc	13½	13	13½
100 Leather	15	15	15
3300 Libby McN	21	19⅝	21
100 Lincoln Ptg	24⅝	24⅞	24⅝
100 Do pfd	44	44	44½
200 Do war	4½	4½	4½
450 Lion Oil R	31	30⅝	31
150 Lindsay M Ptg..	30⅞	30⅝	30⅝
600 Lynch Glass M..	26½	25½	25⅝
50 Marks Bros	18⅞	18⅜	18⅜
100 Material Serv	31⅝	31⅜	31⅝
800 Merch & Mfg A	33	32¼	33
750 Mid-Con Ldy	23	23	23
200 Mid-West Util	446	446	446
100 Do 8s pfd	163	163	163
350 Do 6s pr in	155½	155½	155½
1100 M-K Pipe Line ..	29¼	28½	29¼
2100 Manhat D	53¼	53⅛	53⅛
3150 Midland U	34	33¼	34
300 Nat U Radio....	40¾	40½	40¾
150 Nat Rep Inv	63½	63	63
2100 No Am L&P	68½	67	67
100 No Am Water W	24	24	24
150 Monsanto Chem...	74½	74	74½
50 Morrell, John....	72	72	72
550 Muncie Gear A..	11	10	11
650 Do B	7	5½	6½
100 Muskegon Mot Sp	26	25½	25½
250 Nachman Spring..	61¾	61½	61¾
100 National Battery..	45	45	45
100 Nat Family St..	32½	32½	32½
3800 Nat Secur Invest	51½	50⅜	51½
50 Do ctf	112	112	112
250 Nat Standard....	44	43½	43½
100 Nat Terminals...	17⅜	17⅛	17⅜
600 Noblitt Sparks...	54½	51⅝	51⅝
50 Nor Am G & El.	20	20	20
1600 N & S Amer Corp	36¼	26	26
200 Northwest Engine	30	30	30
500 Oshkosh Overal pf	20½	20½	20½
250 Pac Pub Serv A	26⅝	26	26
100 Parker Pen	48⅝	48⅝	48⅝
100 Penn Gas & Elec	22	22	22
50 Potter Co	35½	35½	35½
100 Process Corp	21	20½	20½
1150 Q R S Music Co.	49¾	48¼	49¼
50 Rath Pack	36	36	36
50 Quaker Coats....	315	315	315
2000 Do preferred...	108¾	108¾	108¾
100 Raytheon	60	59⅜	60
6100 Seaboard Util ...	17	16½	16¾
250 Reliance	23¾	23¼	23¼
150 Signode Stl Strp.	15	15	15
100 Sonatron	32	32	32
350 Std Dredging....	36	35¼	35¾

ATCHISON HEAD SEES STEADY GAINS

W. B. Storey Expects Net In Last Half to Equal Profit of 1st. Six Months

NEW YORK, Sept. 11.—"I think our second half will be as good as or better than the second half of 1928. We started off well with a gain of $2,000,000 in July net," said W. B. Storey, president of the Atchison, Topeka & Santa Fe System.

"Although the winter wheat crop in the United States this year was smaller than last, in our territory as a whole it was good," he continued. "The Texas Panhandle produced a very large amount of wheat this year. Up to September 5 we have handled about 67,000 cars of wheat, against 50,000 to the same date last year and 31,000 in 1927. Part of the gain of 17,000 cars over 1928 was of course due to the movement of carryover wheat. There is a lot of wheat in our territory yet. Farmers began to hold it as soon as the price began to go up.

FROST HITS FRUIT

"The condition of the corn crop in our territory is not so good, but it is not an important factor in our traffic.

"The California deciduous fruit crop has been materially curtailed by frost. Our grape movement, however, will probably be as large as last year, when a lot of grapes were not shipped because of low prices. Just at present grapes are moving slowly because of late ripening. The yield of other deciduous fruits is off but prices are up, so that farmers with any kind of a crop will benefit, although the state as a whole will lose considerably. Most of this fruit is canned and goes by sea, so that small crops will not affect our business.

FIGHTING INSECT PESTS

"Thus far we have handled several thousand more cars of citrus fruits than a year ago. Next year's prospect is for smaller crops because of summer drought, but the quality may be better. California is taking all possible precautions against the Mediterranean fruit fly and other fruit pests.

"Business conditions in our territory as a whole look very good. Every one seems cheerful. Movement of manufactured goods should be as large as it has been.

POPULATION GROWING

"Real estate in California is not very active. That is, there is no boom, although the steady growth in population maintains a certain amount of demand for real estate.

"We have no unusually large or special capital expenditures in prospect. We have been spending about the same amount each year for additions and betterments, and will keep on doing so. A railroad is never quite finished. You always have to keep ahead of the game—that is, ahead of the traffic demands of your territory. We have lots of second track still to put in and extensions and yard improvements to make. We see a continuous growth in our territory as far ahead as our estimates can reach."

MUM ON RUMORS

Mr. Storey said he has received no further information from the Interstate Commerce Commission with reference to the matters of recapture and valuation. He declined to make any statement as to future dividend policies or the possibility of a stock dividend, pointing out that these are matters to be decided only by the board of directors.

Republic Steel Plans New Plant

YOUNGSTOWN, O., Sept. 11.—The Republic Iron and Steel Company has announced plans for a new mechanical tubing and conduit department to be built at Warren, involving $1,000,000. Plans have been prepared by the company's engineering department according to President E. T. McCleary, and will be submitted to directors at their next meeting. The plant will employ about 500 men.

The Republic company now operates a conduit department at Brooklyn, N. Y., which began operations a month ago.

Pittsburgh Forging Gets Riverside Co.

Stockholders of the Riverside Forge and Machine Company of Jackson, Mich., have approved the plan to sell the assets of the company to the Pittsburgh Forgings Company for 105,500 shares of Pittsburgh Forging stock.

Stockholders of Riverside Forge will exchange their stock share-for-share in the local company.

Westinghouse Gets Big Engine Order

The Westinghouse Electric and Manufacturing Company has received orders for 14 electric locomotives from several of the country's leading copper and coal mining and lumber companies.

THE PRODUCE MARKET

The demand for fruit and vegetables was dull today at the wholesale produce markets in Pittsburgh. No changes were made in quotations.

The poultry markets remained steady, demand fair, supply nominal with no changes in quotations.

The butter, egg and cheese markets rested firm, demand fair, supply adequate, with little change occurring in market quotations.

Car lot supplies were light, with 235 cars on track. Arrivals included 1 car of apples, 1 cabbage, 4 cantaloupes, 1 Persian melons, 3 honeydews, 1 cucumbers, 11 grapes, 1 lemons, 4 lettuce, 6 onions, 2 oranges, 3 peaches, 3 pears, 1 peas, 4 prunes, 2 potatoes, 2 sweet potatoes.

HAY AND GRAIN.

Receipts.

Baltimore and Ohio Railroad—1 shelled corn. Pennsylvania Railroad—11 cars of hay, 1 straw, 2 shelled corn, 4 oats and 1 feed.

HAY.

Standard timothy	$20.00@20.50
No. 1 timothy	$21.50@22.00
No. 2 timothy	$17.50@18.50
No. 1 light clover mixed	$17.50@19.50
No. 1 clover mixed	nominal
No. 1 clover	nominal

STRAW.

Oat	$10.50@11.00
Wheat	$10.50@11.00

YELLOW CORN.

No. 2 shelled	$1.15@1.16
No. 3 shelled	$1.14@1.15

OATS.

No. 2 white	.51@53c
No. 3 white	.49@51c

PRODUCE.

Beans, hamper	$2.00@2.50
Beets, bushel	$1.00@1.25
Cabbage, crates	$4.00@5.00
Cauliflower, Cal., crate	$2.25@2.50
Do crate	$2.00@3.50
Celery, Ohio, dozen	$1.00@1.50
Do crate	$8.00@9.00
Cucumbers, dozen	$1.50@2.50
Do hamper	$2.50@2.75
Lettuce, iceberg, crate	$2.00@4.50
Mushrooms, basket	$1.50@1.75
Do pound boxes	.50@75c
Onions	$2.50@3.50
Do crate	$2.00@2.25
Peas, crate	$3.00@3.50
Potatoes, sack	$4.00@4.50
Do barrel, new	$5.75@6.00
Peppers, Florida, crate	$1.00@1.25
Radishes, dozen $	.18@25c
Sweet potatoes, hamper	$1.50@3.00
Spinach, bushel	$1.50@2.00
Tomatoes, lugs, chip	.30@40c
Turnips, bushel	$1.25@1.50

FRUITS.

Lemons, Cal., box	$3.00@9.50
Bananas, bunch	$3.50@4.50
Oranges, Cal., box	$4.00@6.50
Grapes	$1.50@2.25
Plums	$1.00@1.50
Apples, domestic, bu. new	$1.75@2.50
Figs, fresh	$1.50
Apples	$3.00@3.50

BUTTER AND CHEESE.

Prints	.51@51½c
Tubs	.49@50c
O & P	.46@47c

CHEESE.

N Y old full cream	.33@34c
Do new full cream	.29@30c
Longhorns	.26@27c
Imp Swiss	.52@53c
Do Wiscon	.43@44c
Swiss old 25-lb.	.35@36c
Brickstein, 5-lb. brick	.25@26c
Limburger	.33@34c

EGGS.

Nearby, select hennery white, fresh	.47@48c
Western fresh selected	.44@45c
Brown, fresh selected	.43@44c
Current price	.37@38c

POULTRY.

LIVE.

Hens, Leghorns	.25@26c
Do heavy	.30@32c
Broilers, colored	.30@35c
Do Leghorns	.25@30c
Roosters, lb.	.20@22c
Pigeons, pr.	.45@50c
Geese, lb.	.25@28c
Ducks, lb.	.28@30c

HOG DRESSED.

Heavy, pounds	.36@38c
Broilers	.40@45c
Square, jumbo dozen	$10.00@14.50
Do com.	$4.50@7.00

PROVISIONS.

HAMS.

14 to 16 lbs	.31c
12 to 14 lbs	.31c
10 to 12 lbs	.31c
Skinned hams, 16 to 20 lbs	.23c
Rosevale	.44c
Do skinned	.49c

PORK CUTS.

Loins, 8 to 12 pounds	.32c
Breakfast bacon, 8 to 10 lbs	.26c
Clear, 6 to 8 pounds	.27c

LARD.

Pure, tierces	.14½c
Do 1-pound prints	.15c

SALT MEATS

Bellies, 20 to 25 pounds	.18c

DRY SALT SMOKED MEATS.

Bellies, 20 to 25 pounds	.21c

BEEF CUTS.

Ribs of beef, native	.28c
Short loins, native	.35c
Do medium	.34c
Chucks and shoulders, native	.23c
Do medium	.22c
Long loins, native	.29c
Rounds, native	.30c

GROCERIES.

ROASTED COFFEE.

Arioso, lb.	.36c
Fancy Santos, lb.	.39c
Mocha, lb.	.46c

FLOUR.

Spring wheat, barrel	$8.30
Winter	$7.50
Rye	$7.20

SUGAR.

Cane, granulated, per cwt.	$5.00
Do powdered	$6.10

RICE.

Extra fancy head, lb.	.6½@7c
Do Blue Rose, fancy, lb.	.5¾@6c

BEANS.

Navy, fancy Mich., lb.	.11½c
Red kidney	.11½c
Cal. limas, lb.	.10c

PEAS.

Marrowfat	.8½c
Yellow split	.9½c
Green split pound	.16½c

WEEKS ON OIL OUTLOOK

NEW YORK, Sept. 11.—Reviewing the oil industry from the point of view of the steady and substantial gains in consumption of refined products, John L. Weeks, of Luke, Banks & Weeks and a director in several oil companies, says improvement in price of oil stocks indicates the investment public is awakening to the oil industry's strong position due to this consumption gain. "Much publicity has been focused on the erratic swings of oil production," he states, "but little emphasis has been placed on steadily climbing consumption. While periods of overproduction are of a temporary nature, advances in consumption are regular and permanent. The total amount of oil required for domestic use and exports is more than double the amount required ten years ago. In recent years the demand for oil has been increasing at an annual rate of more than 6 per cent. For the first six months of this year demand was more than 10 per cent ahead of the same period last year."

He presents figures showing in the first six months of this year average daily consumption of petroleum products was 2,853,000 barrels compared with 1,168,000 barrels daily in 1919. Daily gasoline demand of 249,000 barrels in 1919 contrasts with 1,113,000 barrels consumed each day in first half of 1929. "Of all the oil consumed" he declares, "about 85 per cent is used as gasoline and fuel oil and it is the growing use of these two products alone that accounts for the great increase in consumption. This year, as in the past five years, annual gain in gasoline consumption has been at the rate of more than 16 per cent and this tremendous increase in the use of gasoline in all probability will continue in the future." He looks for substantial gain in use of gasoline abroad, as foreign countries are increasing rapidly the number of motor cars and improving roads.

Engine Shipments Take Big Increase

WASHINGTON, Sept. 11.—August shipments of railroad locomotives from principal manufacturing plants totaled 129 against 69 in July and 34 in August, 1928, according to the Department of Commerce.

INVESTMENT TRUSTS

NEW YORK, Sept. 11.—(AP.)—Following are today's bid and asked quotations on investment trusts:

	Bid.	Asked.
Am Brit & Conti	14	16
Do 6% pfd	82	84½
Atl & Pac Inti Corp Units	79	82
Bankers Financial Trust	34	
Bankers Inv of Amer	34½	37
Basic Industry Shares	11⅝	12½
British Type Investors new	21	22½
Colonial Investors Shares	35¼	36⅞
Continental Secs pfd	77	81
Continental Secs	92	95
Corporate Trust Shares	11⅝	12⅜
Crum & Foster Insur Shares	103	107
Do pfd	100	102
Leaders of Ind	14½	15½
Domestic & Overseas	13	14⅞
Founders Shour Trust pfd	25¾	26½
Stand Oil Trust Shares	12⅜	13⅞
Diversified Trust Shares A	32⅝	33⅝
Do B	26⅝	27⅝
Eastern Bankers Corp	27	
Do units	145	151
Fixed Trust Shares A	27⅜	28½
Do B	24⅝	25⅝
Foundation	10	12
Gen Public Serv 6% pfd	94	98
Do 6% bonds	90	95
Do new units	70	75
Do com	23	25
Guardian Investment com	32½	
Do pfd	32½	
Incorporated Equities	70¾	74⅜
Incorporated Investors	84	86½
Intl Germanic Trust	197	207
Investment Co of Amer	85½	88¼
Investment Trust Associates	54	56
Investment Trust of N Y Inc	14⅜	15½
Massachusetts Investors	61¾	64⅝
Mohawk Inv Corp	172⅜	176½
No American Util Secs	17	19
North Amer Trust Shares	11⅝	12⅛
Old Colony Inv Trust	86½	90
Do 4½s	82	
Pacific Investing	36	
Second Found Share Corp new	40	42
Shawmut Bank Inv Tr 1942	82½	87
Do 5s 1953	87	90
Standard Collateral Trust	18⅛	19⅝
Stand Invest Corp deb 5s ww	102	104
Do 5½% pfd	100	102
Trustee Stand Oil Shares	14⅛	
U S Shares A	14⅜	
Do A-1	13½	15
Do C-1	36	
Do C-2	35½	
Do C-3	30¾	34⅛
Do H	13⅝	15½
Do F	23⅜	25⅞
Holding & Finance Companies:		
American Founders Corp	121	123
Do conv pfd	116½	119¼
Do 140ths	84	89
Bankinstocks Holding Corp	22	25
Continental Corp com	23¾	24⅝
Pub Util Hold Corp of Am com	37⅛	39½

STANDARD OIL SUBSIDIARIES

(Reported by Kay, Richards & Co.)

	Bid.	Ask.
Anglo-American Oil N V	13	13½
Do voting	15	15¼
Borne-Scrymser	24	30
Buckeye Pipe Line	67	68½
Chesebrough Mfg Cons	195	210
Continental Oil	18⅝	19½
Cumberland Pipe Line	62	66
Eureka Pipe Line	55	59
Galena Signal Oil	7	8¾
Do preferred (old)	81	85
Do preferred (new)	81	85
Humble Oil	121	122
Illinois Pipe Line	303	306
Indiana Pipe Line	28½	29½
International Petroleum	27	27⅞
Imperial Oil, Ltd	37⅛	38
National Transit	21½	22
New York Transit	15¼	19
Ohio Oil	78¼	79
Penn Mex	28	32
Solar Refining	36½	38
Southern Pipe Line	19	20½
South Penn Oil	49½	50½
Southwest Penn Pipe Lines	64	68
Standard Oil Indiana	56¼	56⅝
Do Kansas	24⅝	25¼
Do Kentucky	36¾	37½
Do Nebraska	48	49½
Do Ohio	115	117
Do Ohio preferred	115	117½
Swan & Finch	13	14
Vacuum Oil	121	122

NORTHWESTERN FINANCING

CHICAGO, Sept. 11.—Directors of Chicago and Northwestern Railway have authorized an increase in the authorized capital stock from $200,000,000 to $300,000,000. Also issuance of $72,335,000 principal amount of 20-year 4½ per cent convertible bonds, series "A" bonds, maturing November 1, 1949, and convertible on and after July 1, 1930, and until July 1, 1940, into common stock at 105. Bonds will be redeemable after November 1, 1934, to November 1, 1944, at 105 and interest, or on any semi-annual interest dates thereafter at principal amount and accrued interest, plus a premium of ½ per cent for each six-month period between redemption dates and date of maturity.

Preferred and common stockholders will be given the right to subscribe to the convertible bonds to the extent of 40 per cent of their holdings.

Annual Sum Loaned To Householders Big

PHILADELPHIA, Sept. 11.—Five hundred million dollars is the staggering sum loaned annually in small amounts to householders by licensed money lenders in the 25 states that have adopted the uniform small loan law or laws similar to it, according to figures released today by William Young, of Philadelphia, former president of the American Industrial Lenders' Association, which holds its fifteenth annual convention in this city on September 18, 19 and 20. Of this amount the 1,000 members of the association loan $350,000,000 annually to householders in sums not exceeding $300.

Department Store Sales Show Gain

WASHINGTON, Sept. 11.—Department store sales during August were 5 per cent larger than in the same month last year, according to preliminary reports to the Federal Reserve system by 446 stores. Increases in total sales were reported by 288 stores and decreases by 158 stores.

Record Year for Building Firm Expected

NEW YORK, Sept. 11.—Earnings of Equitable Office Building Corporation continue to improve with indications, based on July figures that earnings for the current fiscal year will establish a new record and probably exceed $2,500,000 after all charges or equivalent of about $2.82 a share on the common stock outstanding.

This would compare with $2,070,807 after all charges in the year ended April 30, last, or $2.31 a share on shares of no par common then issued.

Register's Notice

Oct. Term No.	Estate of	Accountant.	Atty for Acctnt.
245	Ballantine, Annie E.	Montgomery, John B., admr.	Alter, Wright & Barron
165	Battung, Kuntgunda, Battung, Adam, admr.		Chas. A. Poth
66	Bear, Annie, Pittsburgh Trust Co., gdn.		A. C. Purdy
259	Becich, Dragutin, Dollar Savings & Trust Co., gdn.		F. A. Bogadek
260	Becich, Ivan, Dollar Savings & Trust Co., gdn.		F. A. Bogadek
204	Becker, Theresia, Potter Title & Trust Co.	admr.	George E. Craig
50	Becker, William J., Becker, Frank, extr.		E. J. McGinnis
84	Bellisimo, Agestine, Canuti, Frank F., admr.	Frank F. Canuti	
208	Berry, William, or William H. Berry, Potter Title & Trust Co., admr.		David S. Keast
276	Biddle, Helen, R., Eddison, Brunhild Fitz-Randolph, extrs.		Austin L. George
336	Bires, Mary, Hugh Nevin, gdn.		Wright & Rundle
54	Bodnar, Helen, Pollak, Stephen N., gdn.		McClure & McClure
209	Bokermann, Amalie, Bokermann, John Herman, and Henry G. Bokermann, extrs.	Shoemaker & Eynon	
240	Boobyer, Katherine, Peoples Savings & Trust Co., gdn.		John S. Wendt
244	Bowers, Lavinia K., Peoples Savings & Trust Co., extr.		Laurence C. Ruwer
285	Bowes, John J., Fidelity Title & Trust Co., extr.		Edw. I. I. Gannon
114	Bowles, Ann, Plunkett, F. X., extr.		Jos. B. Hetherington
291	Breitenbach, H., Schott, Charles H.,		R. D. Evans
29	Bretch, Edward E., Bretch, Bridget G., extrs.		Howard Q. Turner
67	Breecker, William, Broecker, Lorenz F., admr.		John E. Winner
6	Broido, Jacob L., also known as Broido, Jack L., also known as Broido, J. L., Broido, Joseph, admr.	Broido & Rosenbaum, Harry E. McWhinney	
132	Brown, Julia, Monongahela Trust Co., admr., d.b.n. c.t.a.		John J. Bane
183	Brown, Mathilda, Brown, Charles W., extr.		E. M. McCready
38	Bruttscher, Bridget Agnes, Brutscher, Michael, admr.		J. J. Laffey
304	Bucciarelli, Amandio, Pennsylvania Trust Co., admr.		B. L. Steinberg
326	Buck, Carl, Pennsylvania Trust Co., gdn.	Read, Smith, Shaw & McClay	
277	Butler, Harry, Fidelity Title & Trust Co., tes'ty gdn.		W. G. Stewart
52	Caesbar, Margaret E., Allegheny Trust Co., gdn.		Dunn & Moorhead
36	Calnan, Patrick J., Calnan, Daniel J., admr.		A. E. Aagney
194	Carmack, Cecilia Jane, Potter Title & Trust Co., gdn.		H. E. Carmack
338	Carson, Bella J. (minor), Robert H. Leitch, gdn.		Robert H. Leitch
281	Catanzaro, Mary, Fidelity Title & Trust Co., gdn.	Dickie, Kier & McCamey	
26	Cauley, Harry A., O'Neill, Peter, admr.	McKenna & McKenna	
182	Chapman, Frank H., Broder, W. J., and Arthur E. Hurley, extrs.		David E. Mitchell
269	Clemens, Magdalena, Clemens, John, extr.		Walter J. Wagner
258	Clendening, Broda D., Dollar Savings & Trust Co., admr.	Campbell, Houck & Nixon	
123	Cochrane, Robert K., Cochrane, Florence H., admr.		A. W. Forsyth
62	Coleman, Louise, Coleman, Paul, admr.		Miller & Nesbitt
196	Collins, Frank, Potter Title & Trust Co., gdn.		W. L. Jacob
73	Colmer, Jacob, Colmer, Alice S., extrx.		John E. Winner
149	Condon, Katherine, admrx.		A. C. Heppe
164	Conroy, William F., Conroy, Josephine B. and Manchester Savings Bank & Trust Co., extrs.		Harry J. Nesbitt
292	Cook, Clara, Cook, Royal E., admr.		George W. West
90	Cready, Mary J., Ruhe, C. H. William and Moye, Chas., extrs.		Fred C. Houston
65	Crocker, Helen Cowles, Pittsburgh Trust Co., and Edward E. Crocker, extrs.		Smith H. Shannon
299	Crowe, John J., Crowe, Mary K., extrx.		P. A. Love
168	Croft, Mary A., Croft, William, admr. c.t.a.		W. J. Aiken
154	Crushank, Emma Jane, Crukshank, Omar Treer, extr.		John A. Murphy
257	Cummings, Laura, Dollar Savings & Trust Co., admr.	Campbell, Houck & Nixon	
215	Cuthbert, Matilda, Potter Title and Trust Company trustee		Harry Ravick
307	Czado, Marianna, now Marianna Polski, Pennsylvania Trust Company, gdn.		Horace J. Miller, T. L. Moritz
199	D'Arcangelo, Guiseppe, or Guiseppi D'Arcangelo, Potter Title and Trust Company, admr.		M. Stancati
173	Dallet, Charles, Thell, Herman J., extr.	Joseph A. Robb	
210	Dalzell, Louis W., Dalzell, J. Willis, and Martha Dalzell, extrs.		H. Atwood
22	Danielewicz, Frede Jente, also as Daniels, Frede, Daniels, Harry, admr.		Marcus Susman
89	Daube, Ferdinand, Daube, Josephine, extrx.		A. F. Schmidt
25	Davidson, Benjamin, Davis, Morris, admr.		Howard Neely, Henry Ellenbogen
256	Davis, Annie A., Dollar Savings and Trust Company, extr.		Charles Large
147	Davis, Ellen, Smith, Carrie Jane, extrx.		J. H. W. Simpson
122	Davis, Herbert B., Davis, Lena J., extrx.		A. T. Morgan
99	Demianic, Ann or Anna Dejanic, Mocisan, admrx.		Gregory Zatkovich
71	Denmarch, Nicholas, Stein, Fred B., extr.		Ruffenach & Ruffenach
137	Dlubak, Valgo, Commonwealth Trust Co., gdn.		Jay Strassburger
239	Doerr, Adolph, Peoples Savings and Trust Co., ancillary admr.		Lee C. Beatty
267	Dornsife, Maude, Braddock Trust Co., trustee		Joseph J. Mayhugh
45	Doubt, John, Doubt, Jessie May, admrx.		David Friedman
87	Dougherty, Joseph Sylvester, Dougherty, Harry W., admr.		Minnie Buckley Jackson
79	Downs, Otilila, McMonagle, Mary, extrx.		J. Frank Peffer
282	Drake, Dahlia M., Fidelity Title and Trust Co., gdn.		Charles S. Donley
301	Duffy, Cecelia Rupp, Pennsylvania Trust Co., admr. c.t.a.		F. McKenna
325	Dyer, George H., Jr., Pennsylvania Trust Co., gdn.		W. F. Stadtlander
219	Dziadowicz, Mary, Dziadowicz, Mary, and Stanley T. Dziadowicz, extrs.		Henry H. Hanna
203	Eber, Samuel, Potter Title and Trust Co., admr. d.b.n		Howard Zacharias and Vivie Wolfe
293	Eberle, Frank J., Herrod, Ralph A., extr.		L. P. McGuinness
91	Edwards, Jennie L., Plunkett, F. X., extr.		Joseph B. Hetherington
41	Edwards, Kate Gore, Steinberg, Benjamin L., extr.		B. Wallace
303	Ellis, Daniel, Pennsylvania Trust Co., admr.		R. L. Vann
58	Ellis, Lillie L. W., Kennedy, Richard A., admr.		R. A. Kennedy
69	Evens, John G., Hill, Florence Langham, admrx.		J. W. Cunningham
290	Eyth, William, Eyth, William L., extr.		R. D. Evans
295	Falconer, William, McGinness, Joseph E., and The Colonial Trust Co., trustees		Sterrett and Acheson
278	Fetzer, Charles F. G., Fidelity Title and Trust Co., extr.		Chas. K. Robinson
248	Fischer, Henry F. M. D., Michael, Anna C., admrx.		F. McCulloch
24	Fivars, M. H., or Max H. Fivars, Morris, Sadie Fivers, and Lee Wiseman or Lee Weissman, extrs.		Watson & Freeman
8	Fleckenstein, Jacob L., Fleckenstein, John A., admr.		Henry G. Mayer
34	Flynn, Frances G., Flynn, John G., admr. c.t.a.		Peter M. Lippert
159	Fontanesia, Andrea, Fontanesia, Livi, extrx.		W. M. Ewing
97	Forsythe, Stella, Bucher, Gertrude F., admrx.		John A. Emery
85	Fowler, Amanda, Dorow, Anna, and Bessie Fowler Dorow Higham, extrsc.		Ralph F. Hunter
153	Frame, Margery, Schmertz, William Eb., Jr., extr.		S. G. Wasson, Jr.
103	Frank, Margaret, Reitz, Jacob H., extr.		Albert G. Brown
200	Fulton, Charles H., Potter Title & Trust Co., gdn.		James R. Bell
101	Fulton, William Ralph, Crusan, Vera B., admrx.		T. C. Jones, Jr.
206	Galatt, Domenico, Potter Title & Trust Co., admr.		Conrad H. Checco
320	Gallant, Charles Kitt, Pennsylvania Trust Co., admr. c.t.a.		F. C. Grote
10	Gast, William, Gast, George W., and Gast, William, Jr., extrs.		Leonard M. Boehm
146	Gelb, Oswald, Gelb, Samuel I., extr.		Leonard S. Levin
120	Gerheim, Henry H., Gerheim, Clara Seibert, extrx.		Harry J. Nesbit
32	Gerlach, Anna Lattner, Gerlach, John J., extr.		M. Henry, Fagan, Dillon & Fagan
60	Getty, Ellen, Getty, Bessie, extrx.		Edw. A. Kraus, Jr.
263	Gibson, Fannie V., Dollar Savings & Trust Co., admr.		A. F. Schmidt
72	Gilchrist, Samuel, Corsopolis Savings & Trust Co., c. t. a.		Horace Thomas, Sr. & Jr
223	Gillespie, Robert G., Gillespie, Blanche N. H., George E. Alter and The Union National Bank of Pittsburgh, extrs.		Alter, Wright & Barron
300	Godfrey, Alice M., Blackmore, Estelle M., extrx.		W. W. McAdams, Reed, Smith, Shaw & McClay
246	Green, George, Peoples Savings & Trust Co., gdn.		S. V. Albo
148	Gribbin, Henry, Gribbin, Archibald H., extr.		Gardner & Gannon
315	Guckel, Herbert, Pennsylvania Trust Co., gdn.		L. M. Shoemaker
189	Guffey, Alexander S., Guffey, Joseph F., extr.		Alter, Wright & Barron
11	Haeppel, Anna, Haeppel, Arthur H., and Brown, Florence, extrs.		John E. Winner
116	Hague, Amanda, Hague, John H., admr.		Thos. W. Neely, Sr.
247	Hamilton, Maude C., Peoples Savings & Trust Co., extr.		Lee C. Beatty, Richard Ahlers
131	Haney, John, Haney, Bridget, extrx.		John J. Bane
255	Harbison, Clayre, Dollar Savings & Trust Co., gdn.		F. C. Houston
48	Harrison, Hannah C., Broadhurst, Emma H., admrx.		Boyd
49	Harrison, M. C., Broadhurst, Emma H., extrx.		Wm. C. Boyd
207	Hawkins, Luvania, Potter Title & Trust Co., admr.		W. H. Stanton
64	Hazlett, Edward H., Tarentum Savings & Trust Co., admr.		Esler W. Hays
115	Heinz, Charles, Heinz, Tillie, extrx.		Shoemaker & Eynon
337	Helbling, Justina, Helbling, Charles I., and Joseph F. Helbling, extrs.		Edw. A. Kraus, Jr.
169	Hemmings, Irene E., extrx.		A. Poth
195	Henry, David F., Potter Title & Trust Co., George S. Lehner and Frank P. Hannas, extrs.		Reed, Smith, Shaw & McClay
294	Herriott, Frank E., The Colonial Trust Co., extr.		James R. Bell
329	Heverly, Charles H., Pennsylvania Trust Co., admr.		Packer & Sherrard
286	Higgins, Rosa A., or R. A. Gullian, Fidelity Title & Trust Co., extr.		R. R. Elder
202	Hofmann, W. F., Hofmann, Herman Henry, William Hofmann and Potter Title & Trust Co., extrs.		C. E. Theobald
297	Holdship, George I., Holdship, Jane C., extrx.		W. B. Wharton, D. T. R. Dickson
93	Holfelder, George, Mink, Henry, extr.		T. M. Gealey
98	Holmes, Vianna, Holmes, Thomas, admr.		S. A. Schreiner
113	Hughes, Thomas J., Jr., Hughes, Anna E., extrs.		S. G. Cramp
288	Hunter, James Crow, Jr., Hunter, Frank H., gdn.		F. H. Hunter
160	Huston, Cora, Huston, Corrine, and Clyde R. Huston, extrs.		W. M. Ewing
193	Hutchinson, Charlotte, Potter Title & Trust Co., gdn.		James A. Nugent
33	Jackson, Belle, Jackson, Amanda K., Estella M. Jackson and Sara R. Jackson, extrs.		J. W. Cratty
175	Jackson, Martin, Manchester Savings Bank and Trust Co., admr.		J. M. Stoner & Sons
28	Jamison, Elizabeth, McGrath, Alda E., and Edward B. Barclay, extrs.		Howard Q. Turner
135	Johnson, Lane, Johnson, Marie Jones, admrx.		Robert S. Chess
271	Johnson, William A., Braddock Trust Co., admr.		Oliver L. Johnson
251	Johnston, Samuel, Johnston, John, admr.		S. Harvey Thompson
185	Jones, B. F., King, Willis L., William C. Moreland and William C. Robinson, trustees		Evans & Linn
186	Jones B. F., King, Willis L., William C. Moreland and William C. Robinson, trustees		Evans & Linn
187	Jones, B. F., King, Willis L., William C. Moreland and William C. Robinson, trustees		Evans & Linn
188	Jones, B. F., King, Willis L., William C. Moreland and William C. Robinson, trustees		Evans & Linn
309	Jones, James Raymond, Pennsylvania Trust Co., gdn.		Harry J. Nesbit
252	Jordan, Mary, Jordan, Anna, admrx.		Albert F. Yunker
80	Kaluzny, Rosalia, Chojnicki, Mary, extrx.		Henry H. Hanna
191	Kaspernaris, Peter, Potter Title & Trust Co., gdn.		Morris G. Levy
272	Katnik, Frank, Braddock Trust Co., gdn.		John K. Benn
333	Kennelly, Rodger, Kennelly, John A., extr.		Dunn & Moorhead
243	Kinzel, Louis, Peoples Savings & Trust Co., admr.		C. W. Jones
279	Kliner, John F., Fidelity Title & Trust Co., gdn.		P. Patterson
181	Klopfer, Christian F., Peoples Savings & Trust Co., trustee		Wm. V. Swearingen
108	Koenig, Edward John, Tarentum Savings & Trust Co., gdn.		Hazlett, Gardner and Gannon
158	Konopinski, Michael, Zingaro, Sarah, and Bertha Koliasinski, extrcs.		Elmer A. Barchfield
212	Kopriva, Mijo, or George McGowan, Karas, Julia admrx.		Albert F. Yunker
140	Kos, Vida, Commonwealth Trust Co., gdn.		H. L. Hegner
7	Krasowski, Alfons, Olshak, Walter, extr.		Leonard M. Boehm
155	Kraus, Lena, Kraus, George, and Fred Kraus, extrs.		Henry H. Hanna
15	Kresh, Joseph, Zieck, Mrs. Martha, extrx.		A. T. Morgan
110	Kriberneg, Alois, Sturn, Anna, extrx.		Harvey Morton Aronson

Register's Notice

Oct. Term No.	Estate of	Accountant.	Atty for Acctnt.
100	Krieg, Joseph L.	Krieg, Mollie A., admrx.	Wm. E. Hague
27	Kunz, Barbara, Kunz, Carl, extr.		Wm. E. Hague
157	Kurtz, Vasi, Potter Title & Trust Co., admr. c.t.a.		A. L. Goldstrom
296	Lamb, Conrad C., The Colonial Trust Co., extr.		E. J. McGinness
46	Latimer, Robert R., Latimer, Samuel J., extr.		Howard Q. Turner
82	LeFevre, Margaret, LeFevre, Harry E., extr.		Francis R. Harbison
96	Legg, J. W., or Joseph W. Legg, Legg, Esther L., admrx. c.t.a.		Wm. E. Miller
192	Leimbef, William Stephens, Potter Title & Trust Co., gdn.		Jos. A. Langfitt, Jr.
241	Leonard, Mary A., Peoples Savings & Trust Co., and George L. Colford, co-extrs.		Evans & Lynn
61	Lescastre, Nelma McClain, Oakland Savings & Trust Co., gdn.		Roy Rose
226	Leverotti, Frank, Cenderelli, Daniel, admr.		Thos. D. Murray
51	Lindenberg, Mrs. Esther R., Lindenberg, Dr. Nathan A., admr.		Abraham Pervin
130	Linn, Mary, Christy, Mrs. Blanche M., extrx.		John J. Bane
76	Linton, Margaret, Linton, David, admr.		Haven V. Wolf
227	Loeffler, Albert J., Loeffler, Josephine H., ext

School & Instructions 16

VISIT THE SCHOOL OF INDIVIDUALITY
Instruction is based on the needs and ability of each student.
TWO MAJOR DEPARTMENTS.
(1) School of Business—Complete Business Training.
(2) College Preparatory Course for Adults.
GRADUATES ADMITTED TO COLLEGE WITHOUT EXAMINATIONS
Call, phone or write. Register Now for Day and Evening Classes
NON-SECTARIAN PITTSBURGH ACADEMY FOUNDED 1882 CO-EDUCATIONAL
531 WOOD STREET ATLANTIC 6756
FULLY ACCREDITED By the Pa. State Dept. of Education.

Female Help Special 7

COLORED! We have classes for you in Beauty Culture. 305 Grant st.

MONEY FOR YOU AT HOME—Girls and women can earn $15 to $25 a week in spare time writing showcards, no canvassing or soliciting; we instruct you and supply you with work, write today. The Menhenitt Company, Limited, 84 Dominion Bldg., Toronto, Canada.

Employment Wtd., Male 10

COLORED cook and butler desires position in private family, best reference James Martin, 2329 Center ave. Phone Grant 3403-J.

COLORED chauffeur desires work with private family; 15 years' experience, 7 as mechanic; best reference. Grant 9206.

COLORED man wants work; good house and window cleaner; reference. CH 5339.

COLORED BOY WANTS WORK AS PORTER. PENHURST 4414.

CLASSIFIED ADS ARE AMONG THE GREATEST MONEY-SAVERS KNOWN.

Employm't Wtd., Female 11

BACHELOR APT. work by week; colored girl; references. Schenley 0717.

CHAMBERMAID or general housework, colored girl, references. Pennhurst 9861-R.

COLORED laundresses, men and women cleaners, painters, janitors, man and wife, house girls, cooks. Atlantic 2787.

COLORED COUPLE—First-class cook and houseman or butler; references; in or out of city. Schenley 3855.

COLORED girl desires dishwashing, restaurant or maid work. Cedar 2660, ask for Mrs. Gordon.

COL. girl wishes work as cook, general housework of any kind. 564 Center ave., Braddock.

COLORED woman wants small laundry washing to take home. Mayflower 6588.

COLORED girl wants 2 days' work mending or cleaning, good ref. Cedar 4860-R.

COLORED lady wishes day's work, laundry and cleaning. Call Grant 0989-J after 5.

COL. lady wantsg week or day work; good references. Hiland 5246.

DAY WORK—Of any kind by experienced colored girl, ref. Lehigh 3205-J.

DAY WORK by reliable colored woman. Mayflower 7052.

EXPERIENCED switch bd. oper. desires eve. work. Write G, 160 Sun-Tele.

HOUSEKEEPER, white, in motherless home, fond of children, ref. Hazel 3023.

NEAT colored girl wants general housework; day or weekly. Ref. Montrose 5751.

PART time work in bachelor apt; neat colored girl. Mayflower 5644.

RELIABLE colored woman wants laundry work to take home. Hiland 2053-M.

STENOG. several years' exp. merchandise, brokerage business. Hazel 3023.

WASHINGS done at home, called for and delivered. References. Wellington 0825-J.

WASHINGS TO TAKE HOME; PLEASE CALL HILAND 7385-W.

WHITE woman wishes day work, Wednesdays or Thursday. Montrose 6217.

YOUNG colored woman wishes work by the week. MA. 8299.

MENTION THE SUN-TELEGRAPH WHEN ANSWERING ADVERTISEMENTS.

Sale, Business Opportun., 12

Book Binding Business.
Doing 50% voluntary. Established 30 years in Golden Triangle. Well equipped and organized; excellent opportunity for party who has experience in this line; part cash and terms to reliable party. For further information write N 39, Sun-Telegraph.

Business Opportunities.
Party with $15,000 to $20,000 cash can secure one-half interest in transportation business which is showing better than $2,000 profit monthly. This business is incorporated. Write J 197, Sun-Telegraph.

BEAUTY SHOP for sale, fully equipped, good location; reasonable. Linden 3831.

GROCERY-MEAT MARKET — Up-to-date establishment; good business; must sell quick; reason, other business. MA 5871.

GROCERY, confectionery, averaging $250 weekly; must sell quick acct. illness; near car stop; $1,500. 6686 Frankstown ave.

GROCERY, confectionery, 3 rooms, old est. trade. 762 Ross Ave. Wilkinsburg.

LUNCH ROOM and confectionery store. Opposite Peabody High. $450. Hiland 9651.

RETAIL bakery and confectionery, and suitable for 1 or 2 women, will sell cheap to quick buyer. Write N 224, Sun-Telegraph.

SIX rooms nice furniture with lease of apt.; close to J. & L. mills, S. S.; Frigidaire and radio; have 3 rooms rented, pays all living expenses; fine for widow that would serve home-cooked meals; rent $35 per month. Hemlock 2290-M.

SODA FOUNTAIN and lunch room, located in first-class business section; will lease to responsible party; excellent opportunity for man and wife, rent and stock reasonable. Phone Mayflower 2189 for appointment.

CLASSIFIED ADS ARE AMONG THE GREATEST MONEY-SAVERS KNOWN.

Dressmaking 15

Keller Dressmaking School
Individual attention given to EACH pupil. Enroll NOW for ensuing term. 221 Wallace Bldg. Hiland 2462.

MENTION THE SUN-TELEGRAPH WHEN ANSWERING ADVERTISEMENTS.

Personals 18

SPECIALIST IN DISEASES OF MANKIND. Have your blood tested and a complete health examination made. Call today. Consultation free. Permanently established. H. HYZER, M. D., 627 Smithfield street, Pittsburgh, Pa. Phone Atlantic 3694. Hours: 9 to 12, 1 to 5, 7 to 9.

DR. KOLER, specialist for 31 years, located on Penn ave., moved to 948 Liberty ave. Kidney, bladder, blood, skin and all special disorders; examination free; medicines included in the small fee asked. Hours 9 to 8. Sundays, 9 to 2.

SUPERFLUOUS HAIR
Permanently removed without electric needle or depilatory, daily 10 to 5. La France Method, 303 Nixon Bldg. AT 3231.

BLANCHARD'S true medicine for women, nothing to equal it. Sold exc. at Fleming's Family Drug Store, 411 Market st.

MASSAGES and Electrical Treatments—315 North ave., Millvale. Call Millvale 2170.

WE BUY OLD GOLD, SILVER, PLATINUM. H. & L. Ref. Co., 515 Clark Bldg. Atlantic 0621.

AMERICAN watches cleaned, repair; guar. $2.50. Swiss, $3. Jobe, 402 Keenan Bldg.

FANNIE LEESE, spiritual serv Sun., Tues., Fri. 410 Ella St. 8 o'c appts. Fisk 1555.

BELFOUR'S Sanitarium—Electric massage internal baths. 43 Marion st. Grant 0659.

MARIE—Tiny is searching for you everywhere. Call At. 7799. 827 Liberty ave.

VIBRATORY and sun ray; relief for asthma, neuritis, stiff j'nts, soreness. MO 9988.

MATCHED set of five irons; $25 value, $10. Ben Loeffler, 333 3rd ave. CO 4306.

MADAM CLIFFORD: send birth date, 25c; trial reading. Box 378, Homestead, Pa.

MARIE WARNER — Scalp treatments, manicuring. Grant 5654 or 1035.

VIOLET ray scalp and electrical treatments. Call Grant 3598.

Dentistry 18-A

$10 PLATES and Sweet Air for painless extraction. Dr. Simeral, 109 Diamond st.

Liquor-Drug Treatment 18-B

WHY LET THIS CURSE wreck your home and life? For information and literature write or phone
SHADYSIDE SANITARIUM, FORMERLY KEELEY INSTITUTE
265 Shady Ave. Hiland 9382.

WOMAN'S REALM

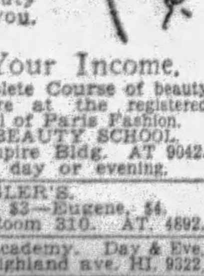

Your charm depends largely on your hair dress. Let these beauty experts serve you.

Increase Your Income.
SPECIAL $35 Complete Course of beauty culture at the registered school of Paris Fashion.
GRIFFITH'S BEAUTY SCHOOL. Second Floor, Empire Bldg. AT 9042. Marcels free, day or evening.

ZEGLER'S. Zegler Wave, $3—Eugene, $4. 230 Fifth Ave., Room 310. AT. 4892.

PAUL'S Beauty Academy. Day & Eve. classes. 131 N. Highland ave. HI. 9322.

GLORIA Permanent, $2.25. Roosevelt Beauty Shop, Roosevelt Hotel. AT 5197.

School & Instructions 16

Shorter Business Courses.
All standard courses; shorthand, typewriting, bookkeeping and secretarial. Start now, day or evening. Our courses save you time and money.
Boyd Business College,
19 Years in Pgh. 535 Penn Ave.

Duffs-Iron City College.
New Day Classes forming Monday. Registration for Evening Sessions Thursday and Friday evenings, Sept. 12 and 13, 5 to 9 p. m. 424 Duquesne way, Pittsburgh. Atlantic 4875-4876.

70TH YEAR.
New Classes Form Sept. 16
CURRY COLLEGE,
Write or call for catalogue.
Penn and Stanwix st. Atlantic 3069

THE SCHOOL of individuality. Business and academic education Pgh Academy. 531 Wood st. Atlantic 6756 and 6757.

HAWAIIAN STEEL GUITAR IN 12 EASY LESSONS; GUARANTEED RESULTS. 518 SIXTH AVE.

GOODWIN ACADEMY. Stenographic and Secretarial Courses. 6200 Penn Ave. Montrose 6041.

GRACE MARTIN'S SCHOOL. "Secretarial for Adults." 18th Floor, Keenan Bldg. Atlantic 6309

PRIVATE instruction and tutoring. For appointment call Hazel 2096-W.

Transfer & Storage 19

MOVING—STORAGE
Fireproof warehouse, experienced packers large moving vans. Ask for estimates.
HOEVELER WAREHOUSE CO
750 Millvale ave Mayflower 6000

SHANAHAN Fireproof Storage—Long distance moving everywhere. Call MA 7800.

Coal, Oil & Wood 21

BEST GRADE of furnace coal, lump, $4.00 ton dumped; run mine, $3.50 ton dumped; slack $2.75 ton dumped. Call Highland 0516.

CHAMPION Lump Coal, $5 & $5.50 ton. F. Fair, 1108 Main st., Shpsbg. ST. 1605

SPECIAL low price on coal and coke. Call Montrose 7180.

Landscape Gardeners 22

FRANK C. HONESS—Potted monthly roses, trees; shrubbery supplied and planted; soil; lawns renovated and fertilized. 530 Bayne ave., Bellevue. Linden 0743.

BUSINESS WANTED

Furnaces

GOOD USED FURNACES, cheap. Liberal terms. Apply Sunbeam Heating Company, 2637 5th Ave. Mayflower 2049.

HOMER FURNACE—Sold on easy terms if desired; all makes repaired. Ingold & Ingold, 275 Corliss st. Federal 2668.

Painters, Painters' Supplies

WHEELER'S PAINTS AND VARNISH 115 WEST OHIO ST., N. S.

PAINTING — INSIDE AND OUTSIDE; WORK GUARANTEED. FISK 2093-R.

Typewriters

Discount to Students
ALL MAKES, LOWEST PRICES IN CITY. AMERICAN TYPEWRITER CO., 415 Fourth Ave., Pgh., Pa. Court 1019.

Roofing and Repair Work

ROOFING and spouting of all kinds. We use Follansbee's best forge roofing. Estimates free. Fisk 2393.

Cleaners

WINDOW SHADES NEW CRYSTAL PRO. STERLING 2653.

WINDOW SHADES Cleaned like new. Acme proc. MO. 9194.

Rug Cleaners

RUGS cleaned like new; prices reasonable. Work guaranteed. Homestead 2987.

Painting

PAINTING interior and exterior paperhanging; paper furnished. Montrose 6957.

Fountain Pens Repaired

PENS DOCTORED while you wait. 509 Market st. 542 Liberty ave.

Paperhanging

PAPERHANGING—RATES VERY REASONABLE. FAIRFAX 4356.

General Machinists

TOOLS, dies, metal stpgs., patents, specialties, Industrial Mfg. Co., rear 126 9th st.

Sewing Machines

BARGAIN in guaranteed Sewing Machies, $4.95 up. White Sew. Mach., 110 6th st.

FOR RENT Furnished Rooms 30

AMANDA ST, 1316—Large, cheerful furnished room, near cars. Carrick 1700-J.

AT SUMMERLEA ST.—Cheerful 2nd floor rm., next bath, private family. MA 2541.

BAUM Blvd., 5520—Attractive rm., gent. couple; nr. cars, trains, bus. MO 0492.

BAYTREE AVE., 3834, near Perry High, nicely furnished room. Fairfax 7875.

BEATTY ST., N., 413—Single room for girl; convenient location; home privileges. Montrose 7359, evenings.

BEECHW'D. Blvd.—Rm., bath, pri. home; gent, brkfst. opt., $25 mo. HA 5809-R.

BRIGHTON RD., DIST.—Cheerful front rm., pri. home, reference, $5. Linden 5767.

BROOKLINE BLVD—Cheerful front rm., nr. bath, on car line, $5 wk. LE. 0430-J.

BROOKLINE—Large front room, twin beds, breakfast opt. Lehigh 1835-J before 2.

DORMONT—Beautiful front room, at car stop; private family, lady preferred; $5 week. Lehigh 1216-R.

DORMONT—1 or 2 business women, private home; $5 week. Lehigh 4834-M.

EAST END—S. ST. CLAIR—Nicely furnished room, tile shower, $4.50 weekly. Montrose 2262.

ELLSWORTH AVE., 5220—Well furnished room, near Shadyside station. MA 3124.

FURNISHED room, next to bath, private home of owner, finest section of Bellevue; breakfast if desired. Call Linden 2157-J.

HARVARD ST.—2 cozy rooms; business couple; meals optional; nr. cars. HI. 7988.

HIGHLAND AVE., N., 742—Airy rm., running water; $25 mo.; nr. Sears, Roebuck.

HOMEWOOD—Nice large, airy, front rm. for refined gent; $5 wk. PE 9045-M.

NEGLEY AVE. DIST.—Large room, new home; suit. 1 or 2. HI. 0821-J; garage.

N. S., 1227 Resaca Pl.—Cheerful rm., next to bath, central location, $4.50. FA. 3884.

PENN AVE., 5023—Beautiful room, all conveniences on car line. Hiland 3072-W.

ROOM, hot and cold water, steam heat, near Sears Roebuck. Hi 5983-R. Call eve.

WILK.—2 cheerful, bright rooms, nr. cars; all conv. reas. Franklin 6416-R.

Unfurnished Rooms 31

BEN AVON—5-room, modern duplex, General Elec. refrigeration, $85. Linden 1238-J.

BELLEVUE—4 nicely arranged rms., priv. bath, entrance; healthy loc., heat, $35, ½ gas, elec. 640 North ave. Linden 2697.

DUQ. HEIGHTS—465 Augusta st.; 3 rms., priv. bath, sep. gas met. $26. LA 6382-R.

HOEVELER ST., 6028—2 connecting rms., $30; light, heat; Gentiles only. MO 7578.

N. SIDE—3 rms., bath, porch, $35; private entrance; steam heat. Cedar 9888.

PERRYSVILLE Ave. Dist.—2 rms., sink, gas, elec. inc.; $20; nr. cars. FA 2525.

SPRING HILL, 42 Yetta st.—4 rms., sink, 2nd flr., laundry, $30; conv. Cedar 4823-J.

SQ. HILL—1639 Denniston ave., 2 large rms., next to bath, for light housekeeping; best location. Hazel 6672-M.

FOR RENT Housekeeping Rooms 32

CENTER, 5219—1, 2 or 3 conn. bed-living rms.; sink, priv. ent.; parking. MO 5733.

CATHEDRAL DIST.—373 N Craig st., 1 or 2 housekeeping rms. Mayflower 9968.

INDUSTRY ST., 329—3 rms., complete; all conveniences; $10. Lafayette 6321-M.

KATHLEEN ST., 120—3 nice rooms, complete, all conv. Lafayette 2397-J.

OAKLAND—2 lovely rms., complete, all conven., private home. Mayflower 3758.

OAKMONT—4 rooms, furn. or unfurn; private home. Oakmont 377

SARAH ST., 1319, S. S.—Two light housekeeping rooms. Hemlock 1180-J.

TWO-ROOM apartment for light housekeeping. Inquire 601 West Diamond st., N. S.

WILKSBG.—2 rms. complete, also single room for lady or gent. Churchill 5245-R.

MENTION THE SUN-TELEGRAPH WHEN ANSWERING ADVERTISEMENTS.

Wanted, Boarders 33

BAYARD st., 4716—University dist., room and bath; breakfast-dinner. MA 3468.

BRIGHTON RD.—Cozy rm., private bath, board optional; 1 or 2 men. FA 7523.

BROOKLINE—Room (board opt.) for 2 gentlemen; convenient. Lehigh 1929-M.

BROOKLINE—Room and board, 2 business women or couple. Lehigh 3650-W.

N. MILLVALE, 118—Rm. or board; lady or gent (care for children). Hiland 0584.

SHADY ave., 280—Well furnished rooms, all conveniences with board.

WILKS., Franklin ave., 1343—Nice room and meals, German family. FR 2002-R.

WILKINSBURG—Room and board for 2 men. Franklin 8099-M.

MENTION THE SUN-TELEGRAPH WHEN ANSWERING ADVERTISEMENTS

Apartments 35

LOVELY 4-ROOM APT., ONLY $40. Decorations, wind. shades, curtains, kitchen linoleum, all new, only 7 min. to city. Fine 6-rm. apt., $55. Walnut 3553.

CRAFTON—Second floor duplex, 6 rooms, bath, newly decorated; range, near cars, trains; Sept. rent free. Fairfax 8410.

AVALON—6-room apartment, bath, laundry; one block car line and school. 802 Taylor ave.; rent $40. Linden 4453-R.

3 NICE rooms, sun parlor, pantry, bath, Oct. rent free. H. Pieper, 35 Grove st., Emsworth.

FRANKSTOWN RD., 8864—New 5-room apt., tile bath, $50. Mayflower 9725.

FORBES ST., 1911—1st floor apt., 4 rooms, bath, electric, $40. Mayflower 2277.

BIGELOW BLVD. at Bloomfield Bridge; 3 rooms, bath, electric; $20.

CLASSIFIED ADS ARE AMONG THE GREATEST MONEY-SAVERS KNOWN.

Apartments, East End 36

RUTH GARDENS
New Apartments
FALL POSSESSION.
Beacon st., between Murray ave. and Munhall Road, 3, 4, 5-room suites with all the latest equipment features, including General Electric refrigeration and ventilating fans. All outside rooms. Steam heat, gas, window cleaning and janitor service furnished. Representative on premises 2 to 6 p. m.
KELLY-WOOD
Center and Hiland. Hiland 2600.

818 HEBERTON AVE., duplex, 5 rooms and tile bath, hot water heat. Rent $82.50. 6826 Fifth ave., duplex, 2nd floor, 5 rooms and bath, hot water heat, hardwood floors. Rent $65.00. Special concession in rent. Ellis & Carr, Court 5678.

CAMBRIDGE
HOBART ST., NEAR WIGHTMAN. NEW SQUIRREL HILL APARTMENT
Large living room, dinette, kitchenette, bedroom, bath; heat, hot water, gas and Frigidaire included in rental. Possession September 1.
REPRESENTATIVE ON PREMISES.
Smith Bros. Realty Co.
5873 FORBES ST. HAZEL 2650.

331 COLLINS AVE.—Apt. 5 rms., bath; newly decorated, steam heat, janitor serv. Rental $65, $75. Will make special concession in rent. Ellis & Carr, Court 5678.

THE HOBART
Hobart St., Near Murray.
Living room, dining room, bedroom, kitchen, bath, light, heat, gas, frigidaire included in rental.
Smith Bros. Realty Co.,
5873 Forbes St. Hazel 2650.

DUPLEX DWELLING
6031 Walnut St., near Hiland Ave., 4 large rooms, tile shower bath, h. w. floors, hot water heat, 2 furnaces, janitor service. Rent $90. Garage $10.
Samuel W. Black Co.
Farmer Bank Bldg.

Ontario Apts.
Maryland & Ellsworth Ave.
Choice Apt., 5 rs. bath, sun porch, maid's rm. Also 4 rms., bath, two sun porches. See COMMONWEALTH REAL ESTATE CO., Commonwealth Bldg., Fourth Ave.

HIGHLAND DISTRICT
6 rooms, sun parlor, 2 baths, garage, built-in ice box, thoroughly modern; $125 per month.
SCOTT & McCUNE
312 Frick Bldg. Atlantic 6444.

APT. $57.50.
4 rooms, bath; steam heat and hot water furnished; Monteray Apt., 639 Collins Ave., E. Liberty.
COMMONWEALTH REAL ESTATE CO., Commonwealth Bldg., Fourth Ave.

THE BELVEDERE
5523 Ellsworth ave., cor. Graham st., Shadyside; four rooms, second floor front, corner; exclusive, convenient and strictly modern. Mayflower 6383.

SHADYSIDE, 5737 Holden st., nr. Maryland; 5 rms., 2d flr.; janitor; was $90. Wm. King, owner, Montrose 6340.

$47.50, CHOICE apt., 4 and bath; 530 N. Euclid ave.; in superfine condition. Call Montrose 4357, evenings Hazel 1205.

SUSQUEHANNA, 7841—4 rooms, bath, hot water supply. Inquire owner on premises, or call Homestead 1622-J.

LARIMER AVE., 221—Storeroom, complete; 4-room apt. Hiland 6963.

MENTION THE SUN-TELEGRAPH WHEN ANSWERING ADVERTISEMENTS.

Apartments, South Hills 37

MT. LEBANON.
$90—NEW BUILDING—$90.
208 Beverly rd., suites of 4 rooms, tile bath each; built-in bed; complete in every detail; rent includes heat, gas, light, refrigeration, vacuum service and janitor service.
REAL ESTATE CO. of PGH.
427 FOURTH AVE. ATLANTIC 9050.

MT. LEBANON
Apartments of three and four rooms with all modern equipment including heat, gas, water, and frigidaire service. Immediate possession. "Live in Mt. Lebanon's Most Modern Apartment Building." Price $75 and $80 per month.
Stevenson, Williams Co.,
666 Washington Rr. Lehigh 6000.

EFFICIENCY apartment, 2 to 5 rooms, houses, doubles and duplexes; moderately priced; rent list now ready; auto service.
W. M. HALL,
3031 W. Liberty Ave. 696 Washington Rd.
Lehigh 3590 Lehigh 7400

MODERN 4-ROOM APARTMENT, $85
Colonial Realty Co., Inc.,
318 Washington Rd.
Mt. Lebanon. Lehigh 6666.

MT LEBANON, 3 or 5-rm. apt., priv. bath, elec. refrigeration, garage. Lehigh 3062.

ALTON ST., 1520—4 rooms, bath, porch, possession October 1. Lehigh 4219-W.

BRENTWOOD—5 rooms, sun parlor, bath, frigidaire. Call Carrick 1153 or 1628.

DORMONT—5-room apt., heat included, rent $85. Lehigh 7300.

BRENTWOOD—3 rooms, bath, $35. Call Carrick 1153 or 1628.

CLASSIFIED ADS ARE AMONG THE GREATEST MONEY-SAVERS KNOWN.

Apartments, North Side 38

LIBRARY PLACE APARTMENTS, Federal & North East Diamond St. HENRY W. ARMSTRONG, AGENT. 16 N. Diamond, West, North Side, Opp. Old Allegheny City Hall.

BUENA VISTA, 1210, N. S.—Beautiful apt., 5 rooms, tile bath; janitor; reduced rent. Grant 9678.

RIVERVIEW PARK DIST.—5 rms., bath, h. w. flrs., inst. heater. FA 1421-1377.

N. SIDE—3 rms., bath, porch, $35; pvt. entrance; steam heat. Cedar 9888.

WARNER ST., 1408-10—3-room apt., bath, $25; 4 rooms, $25. Linden 8926-R.

FOR RENT City & Suburban Houses 39

2012 ALSO 2017 Monroe st., Swissvale. Solid brick houses, 6 rooms and bath, good furnace, splendid condition, immediate possession. Must be seen to be appreciated. Rental $50 per month each.
Harvey R. Worthington Co.,
323 Fourth Ave. Court 2956.

BRICK house, 7 rooms, tile bath, hot-water heat, gar., large lot, modern, $95. Brick house, 7 rooms, attic, tile bath, hot-water heat, double garage, $85. See J. H. Bokerman, 405 Freeport ave., Aspinwall. Sterling 1854.

Very Desirbl 6-Rm House
Large, beautiful grounds, trees; near school, trolley; only 9 min. to city, $70. lovely place to live. Walnut 3553.

BELLEVUE BRICK HOUSE.
Will sub-let 6 large rooms, bath, coal furnace, laundry, paved street, corner lot. 194 Sheridan ave. Rent $40 month. Phone Linden 5554-R or 5891 for key.

BRICK HOUSES, 6-RMS, $40; 7-RMS., $50. Rebate, $2. Near church, school, trolley, 8 min. to city. Sept. free. Walnut 3553.

EIGHT-ROOM house, bath, electric light, water; 5 acres of ground; 608 West Beaver rd., Glenfield. $5 a month.

CLASSIFIED ADS ARE AMONG THE GREATEST MONEY-SAVERS KNOWN.

East End Houses 40

FOR RENT.
GOOD VALUE,
GOOD LOCATION.
412 North Aiken, new, 5 rooms, tile bath, hwd fl., coal, h. a. furnace, $60 per month. Imm. poss.
302 North Highland ave., 4 rooms, tile bath, newly papered, h. w. fl., $60. Imm. poss.
Pennfield Court, 3 rooms, tile bath, breakfast room, Frigidaire, h. w. flr., etc., $70.
1472 Duffield st., Morningside, 6 rooms, tile bath, h. w. fl., h. a. heat, coal furnace; imm. poss., $65.
1600 block, Beechwood blvd., 6-room house, tile bath, h. w. fl., h. a. furnace, unfinished 3rd floor; rental $90.
1600 block, Beechwood blvd., 4 rooms, sun parlor, tile bath, h. w. fl., h. w. heat, combination furnace; imm. poss., $90.
1428 Mellon st., 6-room, tile bath, h. w. fl. h. a. heat, coal furnace; imm. poss. Rental $90; also garage.
1433 Jancey, 6-room house, tile bath, h. a. coal furnace, h. w. fl. $80.
7300 Race st., 8-room, bath, 1-car garage; imm. poss., $55.
Secure our new fall rent list by request.
HUSS BROTHERS,
5972 Baum Blvd. Montrose 8686.

COMPLETE
RENT LIST
EAST END—SQUIRREL HILL HOMES.
KELLY-WOOD,
CENTER AND HIGHLAND.

TRENTON AVE., nr. Penn ave., brick dwg., 6 rooms and bath. Rental $70. Will give special concession in rent. Ellis & Carr, Court 5678.

ATLANTIC AVE. DIST.—6-room house, bath, electric, reception hall, $53; 5-room house, bath, electric, $40; 4-room houses, bath, electric, $36-$34; 3 rooms, bath, electric, $30. One month free. Lando, 331 Fourth ave., Room 504. Court 4487.

NICE DUPLEX.
Five rooms, tile bath, oak floors, corner location; bright and cheery; immediate possession. Reduced rental.
M'GILLICK SAVINGS & TRUST CO.,
5927 Penn Ave. Hiland 1000.

FOR RENT—New modern, up-to-date 6-room house, all conveniences, at 1025 Flemington st., Sq. Hill. Inquire 1039 Mirror st., or call Ha. 2411 or Fi. 0520.

SQ. HILL—Newly decorated, 7 rooms, 2 baths, steam heat, garage and other conveniences. Must be seen to be appreciated. Very reas. Hazel 5415 or 0381.

DUFFIELD ST. 1712—6 rooms, tile bath, all modern conveniences, $65 month. Hiland 1062 or Franklin 0677.

AIKEN AVE., 615, near Ellsworth—Nine-room brick, reception hall, $90. Wm. King, owner. Montrose 6340.

CLASSIFIED ADS ARE AMONG THE GREATEST MONEY-SAVERS KNOWN.

North Side Houses 41

SUPERIOR AVE., 5-room houses, bath, electric, $40-$42.50-$45; Charles st., 6-room house, bath, electric, $30; Perrysville ave., 6-room duplex, all modern conveniences, $55. One month free, 331 Fourth ave., Room 504. Court 4487.

MARSHALL FIELD PLAN—New 5-rm., tile bath, shower, h.w. heat system; G. E. refrigerator, range, hwd. floors; newly dec.; garage; Sept. rent free. FA 8410.

BENTON AVE., 1242, N. S., $60—5 rooms, bath, modern, near Brighton rd. cars; possession Oct. 1; adults. Linden 3520-J.

BRIGHTRIDGE ST., 21 and 25—7 rooms, bath, electric; nr. schools and cars; $39 month. Fairfax 1230.

OSGOOD ST., 2218, N. S.—3 rms., bath, ldry., furn., porches, yd.; $50. CE 1232.

E. JEFFERSON ST.—5 rooms, bath, modern. Fairfax 7840.

CLASSIFIED ADS ARE AMONG THE GREATEST MONEY-SAVERS KNOWN.

South Hills Houses 42

MT. LEBANON—NEW MODERN 7-ROOM HOUSE, GARAGE, NEAR BUS AND SCHOOL. LEHIGH 0910.

BROOKLINE—6-room brick, new, all modern, $60 mo. Call Hemlock 1728.

CLASSIFIED ADS ARE AMONG THE GREATEST MONEY-SAVERS KNOWN.

Furn. Apts. & Houses 45

Adrian Apartments
Corner Melwood and Bayard st. Several choice apartments, immediate possession. Living room, in-a-door beds, kitchenette, dressing room, bath, also same unit with additional bedroom. Completely furnished, including dishes, towels, linen, silverware, etc. Rentals $75 to $110. Apply Mrs. Reed, on premises.

Loutellus Apt. Hotel
245 Melwood ave.; 1-2-3-room modern, efficiency kitchenette apartments; finest in the city; superior service. Schenley 1100.

BUENA VISTA, 1210—15 beautiful rooms, 3 tile baths, suitable for rooming house; $200 month. Grant 9678.

HOWE ST., 5812—1 and 2-rm. kitchenette apts. semi or private baths. MA 1721.

MT. LEBANON—7-room residence, nicely furnished; Oct. 1st. Phone Lehigh 4218.

BEN AVON, 3 rms., 3rd floor; adults only, private bath; reas. Linden 1238-J.

ADAMS ST., 1400—Well furn. 2 or 3-room apts., $10 and $12. Cedar 3415-M.

BROOKLINE—2-3 room apts., unlimited phone; garage. Lehigh 4287-W.

MENTION THE SUN-TELEGRAPH WHEN ANSWERING ADVERTISEMENTS.

Store Rooms 46

STOREROOM for rent, for information call Lehigh 6529.

CLASSIFIED ADS ARE AMONG THE GREATEST MONEY-SAVERS KNOWN.

Business Properties 47

DOWNTOWN LOCATION NOW AVAILABLE
New corner storeroom and basement, suitable for wholesale or retail business or restaurant. Entrances on two streets. 422 Third ave., corner Cherry way, across from postoffice; rent reasonable; lease to suit tenant.
ALSO
Two (2) storerooms with plate glass, modern fronts; size 21x15 each; on Cherry way. See owner at 701 Peoples Bank Bldg. or phone Court 2488.

STORE ROOM—7215 Church ave., Ben Avon; on car line; now used as beauty parlor; good opening for novelty store or other business. To inspect, phone Linden 5554-R or 5891.

CLASSIFIED ADS ARE AMONG THE GREATEST MONEY-SAVERS KNOWN.

Offices & Desk Room 50

PRIVATE office in the heart of East Liberty. 16x20. Reasonable rent, good light.
HUSS BROTHERS
5972 Baum Blvd., at Highland Ave.

$5.00 MONTHLY—Downtown office address. Telephone calls taken, modern bldg.; also furnished or desk space. Suite 207, Investment Bldg., 239 Fourth ave. At. 5617.

TO LET—Office or desk room, centrally located, telephone calls taken care of. 331 4th Ave. Room 514.

CLASSIFIED ADS ARE AMONG THE GREATEST MONEY-SAVERS KNOWN.

Garages To Let 55

GARAGE, 2 trks., 24x18, Brighton rd., McDowell sts., $10. J. O'Neil, op. N.S. P. O.

CLASSIFIED ADS ARE AMONG THE GREATEST MONEY-SAVERS KNOWN.

Wanted, To Rent 56

DESIROUS of renting three or four room apartment in East End, Oakland or Mt. Lebanon district. Call after 7 p. m., Fairfax 9146.

CLASSIFIED ADS ARE AMONG THE GREATEST MONEY-SAVERS KNOWN.

FOR SALE City & Suburban Houses 60

$ JOHN F SWEENY HOMES $
$3,800—S. Hills. Your cozy bungalow, 4 R. & B. Good paved street, elec., cem. cellar, coal fur. Newly painted. Real buy.
$7,000—S. Hills. Lot 60x100. Fine home, 7 R. & B., elec. Also 3 R. H. in rear. Garden, chickens. Choice neighbors. Move in.
$4,400—S. Hills. Easy. Bung., 4 rooms, elec, coal fur., quarter acre lot; peaches, pears, chickens, garden. Move in.
1005 DIAMOND BANK BLDG.

GOODMAN MODELS
1201 DENNISTON AVE.,
OPEN FOR INSPECTION.
Reduced price. New home, beautifully located, 9 rooms, 3 baths, colored tile, 2-car garage. Bank mtg. $13,000, balance easy terms.
P. GOODMAN,
5231 Forbes St. Schenley 1408.

125 Bayard Place
Shadyside District.
BEAUTIFUL home consisting of nine rooms and three baths; hot water heat, double garage. This home is practically new, on a private street in the best section of Shadyside. Price $25,500. Call Atlantic 4201 or Mayflower 2787.

EDGEWORTH
ON NEW BOULEVARD.
Level lot 125x486 fronting on Pine Road and new Boulevard location. 12 room brick and large brick garage.
GEORGE BROS.
307 Fourth Ave. Court 3060.

ASPINWALL HOME.
10-room brick, includes extra corner lot; garage. Owner, Sterling 1902.

ASPINWALL—House 6 rms., bath, cement cellar; room for garage; cheap for quick sale. Sterling 0649-J.

CLASSIFIED ADS ARE AMONG THE GREATEST MONEY-SAVERS KNOWN.

East End Houses 61

MURDOCK FARMS.
$35,000.
9-room brick house, 3 baths; 4 bedrooms and 2 tile baths second floor. House newly painted and decorated. First-class condition. Located on large lot.
GEORGE BROS.,
307 Fourth ave. Court 3060.

SHADYSIDE HOME
AT REDUCED PRICE
Center hall type of eight rooms, three baths, hardwood floors, hot water heat, brass plumbing, two-car garage. This home is located at 577 Moorhead Place and can be seen today and tomorrow.
EUGENE S. REILLY & CO.,
430-432 Fourth Ave. Court 5500

Shadyside Bargain.
708 CLYDE, NEAR FIFTH.
Solid brick home in exclusive neighborhood, 11 rooms, 2 baths, hardwood floors and finish; house in excellent condition; garage for two cars; lot 45x170; price $35,000; reasonable terms. Only shown by appointment. Phone
REAL ESTATE CO. of PGH.
427 FOURTH AVE. ATLANTIC 9050.

OPEN FOR INSPECTION
Point Breeze Section
Distinctive brick and tile, Colonial; center hall type; nearing completion, 8 rooms, 3 baths, breakfast nook, all copper plumbing and roofing; custom-built; kitchen cabinet, monel-metal sink, double garage attached. Private and exclusive neighborhood. Juniata place, one block off South Linden and Penn ave. Price $27,500.
KAPP BROS., BUILDERS, HILAND 1331.

SQUIRREL HILL
North of Forbes, new stone house, large living room, dining room, kitchen, 3 bedrooms; 2 baths on second floor; 2 rooms and bath on third floor; garage 2 cars. Exceptional value at $26,500.
Porter & MacDowell Co.
Columbia Bank Bldg. Court 4090.

SALE.
Reduced to $30,000.
Bk. residence, 9 rs., 3 baths; cedar closet; hdw. floors; h. w. heat.
North of Forbes St., Sq. H.
Dbl. garage. Large lot. Suitable terms.
COMMONWEALTH REAL ESTATE CO., Commonwealth Bldg., Fourth Ave.

HERE IS A BARGAIN you have been looking for. 1417 Chislett street. Opposite Highland Park. With good size rooms, living room type, with staircase between living room and kitchen. Hot water heat. Tile bath, hardwood floors, etc. Price $9,500. Cost $12,500.
HUSS BROTHERS
5972 Baum Blvd., at Highland Ave.

HOMEWOOD BARGAIN.
9-room brick, arranged for 2 families. Widow will sacrifice for $7,200; good location. KING REAL ESTATE, 808 Homewood ave. Penhurst 2158.

Beechwood Blvd. Bargain.
New 6-room brick, hdwd. floors, tile bath, hot water heat, 2 blocks to car line. $10,750. Terms. Hiland 7764.

FOR SALE—New modern, up-to-date 6-room house, all conveniences, at 1025 Flemington st., Sq. Hill. Inq. 1039 Mirror st., or call Ha. 2411 or Fi. 0520.

EAST END—4 family modern apt. bldg., 3 garages, income $2,700 annually, price $16,400. Terms or trade. Hi 0979.

SQ. HILL—Waldon st., 6324. Modern up-to-date 6-rm. house, all conveniences, hot water heat. Hazel 4632-R.

BEECHWOOD BLVD., $18,000—Home now only $13,000; small cash pmt. Mo. 1630.

TIOGA ST., 7633; 7-rm. brick, 4 rms. bath 2nd flr., also 5 gar. $13,500. PE. 9363-J.

PENN AVE., 7147; 6-rm. brick, garage, modern conv.; leaving city. Hiland 3254.

AGNEW ST., 6933—7 rms., modern conv., 2-car garage, $9,000. Hiland 2872-J.

SHADYSIDE duplex, modern, 6 rms., sun parlor; bargain. Mayflower 1564.

E. LIBERTY—Mod. 8-rm. brick; 2-car garage; reasonable. Montrose 2749.

CLASSIFIED ADS ARE AMONG THE GREATEST MONEY-SAVERS KNOWN.

North Side Houses 62

SALE.
A Good Buy.
Cedar Ave., N. S.
Bk. Bldg., 3 Apts., modern.
Rental $2,600 Yearly.
Low price; suitable terms. See COMMONWEALTH REAL ESTATE CO., Commonwealth Bldg., Fourth Ave.

BELLEVUE, Forest ave.—Illness forces sacrificing 8-rm. brick, modern throughout, level lot to alley, 2-car garage.
W. J. SMART.
3726 Brighton rd. Linden 6757

BRIGHTON RD.—7-room brick and shingle, strictly modern, good condition; level lot to alley.
W. J. SMART.
3726 Brighton rd. Linden 6757

CLASSIFIED ADS ARE AMONG THE GREATEST MONEY-SAVERS KNOWN.

Dormont, Mt. Lebanon 63

INVESTIGATE TODAY
$12,500—A pleasing type of English architecture with a practical interior plan. Six well arranged rooms, breakfast room and colored tile bath. You will be impressed with the detail of construction and workmanship. Every modern convenience. Nicely terraced lot with commanding view. A home that you will want to own. Attractive terms.
W. M. HALL,
3031 W. Liberty Ave. 696 Washington Rd.
Lehigh 3590 Lehigh 7400

NO PAYMENTS
ON PRINCIPAL
STRAIGHT 3-YEAR MORTGAGES.
C. E. McKALLIP & CO.
MORTGAGE AGENTS.
EQUITABLE LIFE ASSURANCE SOC.
336 FOURTH AVE. COURT 3640.

MT. LEBANON HOME.
All brick, 6 rooms, brk. nook, sun parlor, h. w. heat, hdw. floors, garage, large lot, landscaped, $15,000.
LIBERTY REALTY CO.,
2929 W. Liberty ave. Lehigh 8151.

$13,750—One of those distinctive English homes in Mt. Lebanon, 6 rooms, breakfast nook, hot water heat, garage. A very unusual property.
PHIL DOEBLIN
3209 West Liberty Ave. Lehigh 3040.

SMALL DOWN PAYMENT
And easy terms buys nice buff brick 6-room house near Dormont High School.
JOHN H. DAGUE,
3273 W. Liberty Ave. Lehigh 2600.

$5,200—DORMONT home, 5 rooms. SEE IT; BUY IT. You can't go wrong. AVEY & IRISH. Lehigh 5499.

MT. LEBANON, Martin av., $10,000, mdn. home, 6 rms., bath Mayflower 0381.

CLASSIFIED ADS ARE AMONG THE GREATEST MONEY-SAVERS KNOWN.

CLASSIFIED ADS ARE AMONG THE GREATEST MONEY-SAVERS KNOWN.

FOR SALE Beechview, Brookline 64

BROOKLINE BARGAIN—$7,300.
Brand new home, 6 rooms, tile bath, rec. hall, hardwood floors (double), coal furnace, level lot 30x120. We have several similar new homes priced $7,000 to $8,500; $600 cash and up; near schools, cars.
SMITH & MOTT, "REALTORS,"
754 Brookline blvd. Lehigh 1500.

BROOKLINE SACRIFICE
$8,750—$1,000 DOWN
7-room brick and tile, tile bath, hdwd flrs., hot water heat, inst. heater; handy to school.
SMITH REAL ESTATE
2535 West Liberty Ave. Lehigh 9392

BROOKLINE, $9,000
$750 CASH—BALANCE LIKE RENT
New brick, 6 large rooms, hall, tile bath, shower, h. w. floors, bookcases, cement porch, furnace, coal, fruit cellars; paved street and alley; on car line.
BERDELLA H. BAULT,
LEHIGH 7454

BEECHVIEW, Rutherford ave., 1506—Frame, 8 rms., bath, mod., space for gar., drvwy., good location, $6,500. LE 1469-M.

BROOKLINE, $8,000—Brick, 6 rooms, tile bath, hdw. fls., coal, fruit cellars, paved st. Smith & Mott. Lehigh 1500.

BROOKLINE—Bungalow, $5,500; 5 rooms, garage, furnace; nice lot, fruit trees. Smith, 2535 W. Liberty ave. Lehigh 9392.

CLASSIFIED ADS ARE AMONG THE GREATEST MONEY-SAVERS KNOWN

Carrick, Overbrook 65

CARRICK—New all-brick 5-room house; modern; hardwood floors; very reasonable; $500 down, $50 monthly. Inquire 2301 Lutz ave. for information.

$6,900—6-r. home, attic, hall, paved. Inq. 1916 Brownsville Rd. Car. 2892.

CLASSIFIED ADS ARE AMONG THE GREATEST MONEY-SAVERS KNOWN.

Knoxville, Brentwood 66

BRENTWOOD—3234 Willet rd.; sale or rent; new 7-rm. brick, ti. bath & shower, ti. roof, 1st flr. toilet, brk'fast nk., large lot, trees, drive; nr. new park, pool; will take lot or small house as down payment, bal. easy terms. Carrick 2379.

BRENTWOOD—Bargain, brick, 6 rooms, bath, coal cellar, H. A. heat, handy to schools and churches, hdw. fls., $7,500, terms. Carrick 0178-0154.

CLASSIFIED ADS ARE AMONG THE GREATEST MONEY-SAVERS KNOWN.

Crafton, Ingram 67

CRAFTON BUNGALOW
Five rooms and tile bath on first floor, two finished rooms with toilet and sink on 2nd. floor; hardwood floors; lot 50x175; very desirable location. Will make reasonable price for quick sale.
Adams & Schweinsberg
11 Crafton Ave., Crafton Walnut 2800.

CLASSIFIED ADS ARE AMONG THE GREATEST MONEY-SAVERS KNOWN.

Business Properties 70

GOOD business corner in heart of East Liberty. Call Hiland 7310.

CLASSIFIED ADS ARE AMONG THE GREATEST MONEY-SAVERS KNOWN.

Lots For Sale 71

MURDOCK FARMS
Corner lot 88x150 ft. on level part of this highly restricted section. Can be purchased at very reasonable figure. Very little vacant left for sale in Murdock Farms. Anyone interested must act now. Call Mr. Blair.
GEORGE BROS.,
307 Fourth Ave. Court 3060

WILKINSBURG
A level lot, fully improved, ready for contractor to go to work, 34x120 to alley. Price $1,650.
HUSS BROTHERS
5972 Baum Blvd., at Highland Ave.

OWNER MUST SACRIFICE
Level lot, 50x120, on paved street in Mt. Lebanon; cost me $1,900; need the money—will take $1,400 for it; terms $200 cash, balance $20 per month. Write owner, A-197, Sun-Telegraph.

YOU WANT A BARGAIN?
HERE IT IS: LOT 50x120.
In Mt. Lebanon in a beautiful location, surrounded by good homes; only $690; terms $60 down, balance $15 per month. Call owner, Lehigh 8300.

MT. LEBANON LOT, $1,700
This fine lot, 50x130, one square from school. Restricted plan; all improvements included in this price. Terms. Write K-202, Sun-Telegraph.

CARRICK LOT BARGAIN
Big corner lot paved street; only $700; terms $50 down, balance $15 per month. Write owner, W-196, Sun-Telegraph.

DESIRABLE building lots for sale at Level Green, near Trafford, at reasonable prices; gas, electric and telephone available. A. S. Painter, Trafford, Pa. Phone Trafford 903 R-14.

Sale Farms—Acreage 72

BOOK OF 1,000 BARGAINS—1,000 pictures, big fall catalog farms, homes, businesses. Just out; copy free. Write today. STROUT AGENCY, 501-B Union Bank Bldg., Pittsburgh, Pa.

CAMP SITE—Kettle Creek, near Clinton-Potter County line; 45 acres, including gas well, bear, deer, grouse, trout and bass. Robert E. McCloskey, Renovo, Pa.

121 acres, fine farm with house near Pgh. Price cheap. For details, write H. L. Browning, 326 Fourth Ave. COurt 1790.

4 ACRES of land near Brookside, beautiful home site, 2 springs, trees, shrubbery, McMurray 72, Ring 5.

GOOD farm, 134 acres, near Salem, Ohio. Price very reas. Write H-282, Sun-Tele.

Sale or Exchange 73

BRENTWOOD, 3234 WILLET RD.—New 7-rm. brick, tile bath and shower, tile roof, 1st floor toilet, breakfast nook, large lot, trees, drive; nr. new park, pool; will take lot or small house as down payment, bal. easy terms. CA. 2379.

141 ACRES coal on P. R. R., one mile south Herminie, $25,000. Penhurst 3716.

2½-ACRE lot; $1,100 on terms; will sell or trade for car. Wellington 1800.

Mfg. Sites & Plants 74

MODERN 3-story solid brick bldg., 40x50 ft., excellent condition; sacrifice price.
JOHN FOERSTER,
816 East Ohio St. Cedar 1201.

CLASSIFIED ADS ARE AMONG THE GREATEST MONEY-SAVERS KNOWN.

Investments 75

INVESTMENT SPECIAL
Bellevue; business block, stores, offices and apartments. 100% rented. Requires an investment of $40,000.
THEO. L. SCHLEID,
500 Lincoln Ave. Linden 3122.

Investment Property.
Modern 4-story apartment building, completely rented; annual income $9,830.00. Price for quick sale $70,000.00. Terms. Call Churchill 7194-R.

CLASSIFIED ADS ARE AMONG THE GREATEST MONEY-SAVERS KNOWN.

Mortgage Loans 81

Second Mortgages—$300 to $25,000
Monthly payments on $300 is $13; on $500, monthly payment is $14; on $1000, monthly payment is $29; payment includes the principal, interest, etc.; pay taxes, repairs or debts with loan, repayable on easy budget plan . . . 1 to 5 year term.
BANKERS MORTGAGE CORP.
230 Fifth Ave. Suite 700 ATlantic 6160

BUILDING AND LOAN
Always Ready Money
FOR MORTGAGES.
No Initial Expense.
313 UNION TRUST BUILDING.
ATLANTIC 4201.

MORTGAGE LOANS
ANYWHERE IN PITTSBURGH or suburbs. Straight or monthly payment first mortgages. Quick service, low charges.
LAWTON REAL ESTATE CO.,
436 Diamond st. Court 1348.

Second Mortgages $300 to $10,000
Private party; monthly payment on $1,000 is $25; no advance charge; liberal appraisal; immediate settlement; low expense.
S.D.CANTELOU-Phone Atlantic 4195
905 Law & Finance Bldg., 429 Fourth Av.

MORTGAGE MONEY
ANY AMOUNT.
C. E. McKALLIP & CO.
MORTGAGE AGENTS.
EQUITABLE LIFE ASSURANCE SOC.
336 FOURTH AVE. COURT 3640.

REFINANCE NOW
Consolidate your debts in one mortgage; our institution lends 75% of valuation on desirable properties anywhere. No advance fees. Treasurer, Box 466, Pittsburgh.

FIRST, SECOND or THIRD
Mortgages wanted; unlimited funds; quick action. Business Realty Co., 533 Fifth ave., second floor, opp. Court House. AT. 1655.

PRIVATE funds, 1st and 2nd mortgages. F. J. Shermer, 1403 Park Bldg. AT 1365.

NO expense if loan not granted; bring deed. J. H. Aronson Co., 450 4th ave. CO. 2582.

Loans Up To $300 82 — Loans Up To $300 82

LOANS
You Can Borrow from Us On Your Note at Lawful Interest
NO FEES ..... NO DEDUCTIONS ..... NO BONUS
Persons owning furniture, real estate or having salaried positions accommodated 24-hour service. Repayment arranged to suit borrower's requirements A quick, dignified and confidential way to obtain immediate financial assistance. Our methods cheerfully explained If you cannot call in person, write or telephone and our representative will see you.
"OUR BUSINESS MAKES FRIENDS"
Interstate Collateral Loan Co.
200 Arrott Bldg., Cor. Fourth & Wood St., Telephone Court 3256

Loans Up To $300 82

2½% LOANS
You Save One Per Cent a Month by borrowing from HOUSEHOLD.
HERE IS THE COST:
ON LOANS PAYABLE IN 20 EQUAL MONTHLY PAYMENTS.
$100—average monthly cost, $1.32
$200—average monthly cost, $2.63
$300—average monthly cost, $3.94
Other amounts at same rate.
NO ENDORSERS.
Household Finance Corporation
ROOM 505, ARROTT BLDG., FOURTH AND WOOD ST. COURT 2890.

Do You Need Money?
GET IT FROM US
At 2½% Per Month
ASK ABOUT OUR BONUS PLAN. IT MAKES OUR RATE THE LOWEST IN PITTSBURGH.
Family loans. Absolute privacy. Prompt and courteous service. Up to $300. No extra charges.
OWNED AND OPERATED BY PITTSBURGH PEOPLE.
ECONOMY FINANCE CORPORATION,
208 CLARK BLDG., 2nd FLOOR
7th & LIBERTY. ATLANTIC 0546-7

MONEY FOR VACATIONS
We have aided many persons by loaning them money. If you feel a change would do you good, but lack the necessary cash, see us. We can make you a personal loan repayable in small, easy payments that are never a hardship to meet.
Empire Finance Co.,
602 Park Bldg.
Corner 5th & Smithfield st. AT. 8578.

BORROW FROM US
Transactions Private
Loans on Furniture up to $300.
Peoples Loan Co.
814 Empire Building,
LIBERTY AVE. & STANWIX ST.
Tele. Atlantic 3574.

Loans on Jewelry 83

Just 75c for a $25 Loan
Yes, 75c complete cost at repayment. Or borrow any other amount here at
6% Yearly Interest
on DIAMONDS, JEWELRY, WATCHES, LISTED STOCKS, LISTED BONDS, FURS, SILVER
½% per month to 2½% storage. Yearly loans with renewals or monthly repayments. Furs—special rates. Modern Bank-like methods. Courteous service.
JOS. DeROY & SONS
Diamond Loan Association
(10 Loan Companies Combined)
311 Smithfield St. Private Entrance or Opposite Postoffice Use Elevators
Original Location ¾ Century

YOU CAN GET MONEY AT A NEW LOW RATE
DIAMONDS, WATCHES, JEWELRY, LISTED STOCKS AND BONDS
Absolute Privacy. No Store Connected. Monthly Payments. Unlimited Renewals.
ECONOMY FINANCE CORPORATION,
208 CLARK BLDG. 2ND FLOOR.
7TH & LIBERTY—ATLANTIC 0546-7.

LOANS AS LOW AS 1%
ON DIAMONDS
WATCHES, JEWELRY, STOCKS AND BONDS. We also loan at low rates on SILVERWARE, CAMERAS, GUNS, FURS, TRANSIT, MUSICAL INSTRUMENTS
Old Gold, Silver and Platinum Bought
GALLINGER'S Licensed Brokers, 929 Liberty Ave.
ATLANTIC 5207 ESTABLISHED 1854.

LOW RATE LOANS
On Diamonds and Stocks
OLD RELIABLE COMPANY.
Real Loan Office. No Pawn Shop.
Interstate Collateral Loan Co.,
200 ARROTT BLDG.
Cor. Fourth Ave. and Wood St.

Loans on Automobiles 84

Need Money ON YOUR AUTOMOBILE?
ANY AMOUNT UP TO $1,000. UP TO 12 MONTHS TO REPAY.
Use your title to obtain funds for any purpose.
YOU CONTINUE TO USE THE CAR.
Small unpaid balances paid off or refinanced.
INTEREST 6%.
Low cost—prompt service. Call or write.
Pgh. Finance Corp.
504 American Bank Bldg. AT. 6025. Grant St. at Sixth Ave.

A FARM in the country? Many are listed from time to time under Classification 72. Study the Ads for bargains.

Miscellaneous 85 — Miscellaneous 85

SHANAHAN FIREPROOF STORAGE

Konate Guaranteed Mothproofing
MOVING
ANY DISTANCE
Offices in All Cities.
Mayflower 7800
Warehouses: 3460 5th Ave.
7535 Penn Ave.

Miscellaneous 85

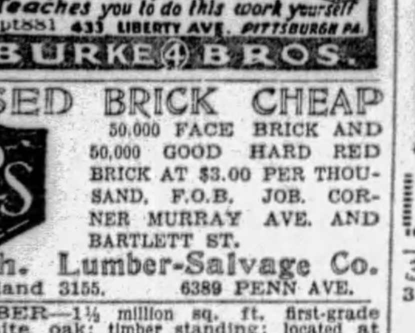

USED BRICK CHEAP
50,000 FACE BRICK AND 50,000 GOOD HARD RED BRICK AT $3.00 PER THOUSAND, F.O.B. JOB. CORNER MURRAY AVE. AND BARTLETT ST.
Pgh. Lumber-Salvage Co.
Hiland 3155. 6389 PENN AVE.

TIMBER—1¼ million sq. ft. first-grade white oak; timber standing; located at southeastern part of Ohio, 2 mi. from railroad and on state highway. Inquire of D. W. Foster, 235 South Millvale ave., Pittsburgh. Hiland 2593-R.

WISE FURNACES.
Less fuel, more heat.
HEATING SUPPLY CO.,
Lacock and Sandusky st.

FOR SALE cheap, to quick buyer. 1 4-shelf pie and cake oven, 1 doughnut stove and kettle, 1 marble slab; we need the room. Montrose 9399.

(3) MARSHALL Middle-By heavy duty ovens, 12x14. Price $50 each. Phone Wohlfarth Bros., Inc. or Homestead 0706.

BOTTLES—Buy and sell new and used. Pgh. Bottle Co., 6011 Broad st., E. E. Hiland 7057.

SAVE 50% on paints, shingles. Penn Jobbing, 1413 Penn ave. Atlantic 9068.

Musical Instruments 87

STEINWAY UPRIGHT PIANO, $295. Knabe upright, $185; Fisher upright, $110; Kurtzmann player, $310; Autoplayer, $225; new player piano, $275; easy terms. Every piano guaranteed. Annual Clearance Sale saves you about half. SCHROEDER'S, 820 Liberty Av., Pittsburgh

$1,100 KURTZMANN GRAND, $710. Used at Nixon Theater for stage setting; real opportunity to secure a Kurtzmann and save $400. SCHROEDER'S, 820 Liberty Av., Pittsburgh

PLAYER Piano—Aeolian, mahog., excellent condition; also buffet. Penhurst 6758-J.

KURTZMANN UPRIGHT PIANO, $260. Perfect, like new, plain mahogany case; extra fine tone; regular $600 model; reduced to $260; easy terms. SCHROEDER'S 820 Liberty Ave., Pittsburgh.

BABY GRAND PIANO, $385. Slightly used; English brown mahogany; perfect condition; cost new $650; terms $10 monthly. SCHROEDER'S, 820 Liberty Av., Pittsburgh

PLAYER PIANO, bench and rolls, $60; A-1 condition. Mayflower 6771.

Radio & Equipment 88

SEE Grotth first and save dollars. All models electric radios sold, repaired. Sets and parts sold for less.
GROTTH RADIO STORE,
11 Federal St., N. S. Fairfax 5042.

BOSCH table model, 8 tubes, all elec. console speaker; sell for $85. LE. 3116-W.

CLASSIFIED ADS ARE AMONG THE GREATEST MONEY-SAVERS KNOWN.

Household Goods 86

SUNBEAM WARM-AIR FURNACES

DIRECT TO YOU
From World's Largest Manufacturer of Heating Equipment.
At prices you can afford to pay. No down payment, 24 months to pay. Guaranteed heating satisfaction. "Free Estimates — We Go Anywhere."
Call or Write
Sunbeam Heating Company
2637-39 Fifth ave. Mayflower 2049.

3-DAY SLIP COVER SALE
3 pieces for $17 made to order of heavy materials. Nothing like it before; estimates free. Phone AT. 2331. Slip Cover Shop.

GOING TO CALIFORNIA
Mohair living room suite, walnut dining and bedroom suites and other apartment contents. Fairfax 8553.

MUST SELL, reas., 3-pc. mohair suite, 10-piece dining room, 8-piece bedroom suite, rugs and lamps, other apt. furn.; just a few months old; like new. Hazel 5334.

NEW FURNITURE FOR YOUR OLD.
OLBUM FURNITURE CO.,
113 FEDERAL ST., N. S. FAIRFAX 2459.

PREMIER DUPLEX CLEANER. Excellent condition. $18.90. Mr. Hayden, Hemlock 2751-W.

ANTIQUE mirror, good cond. 6 ft. 2x5 ft. 2024 Bridge ave., McKeesport. Ph. 20335.

ELECTRIC washer, $15. Fada radio, best on market, installed free. Lehigh 3516-J.

DINING Room Suite—Reasonable; good cond. 317 S. Millvale ave. SC 4320.

COFFIELD WASHER—Renewed, $48. A real bargain. 940 Penn ave.

MUST sac. 4 rms. of furn., piano, victrola; leaving city. Cedar 0769-R.

BARGAINS in new and rebuilt washers. 209 Market st. Court 2763.

DINING room suite, 8 pieces, only $45. Lehigh 8529-J.

CARVED mahogany dining room suite. Hiland 7211-J.

Office & Store Equipm't 89

OFFICE FURNITURE OF ALL DESCRIPTIONS AT BARGAIN. GOLDEN'S, 1520 5th Ave.

OFFICE EQUIPMENT AND FURNITURE; MUST SACRIFICE. ROOM 403, EAST END SAVINGS & TRUST BLDG.

DESKS, files, safes, bookcases, etc.; new and used; bargains while they last. 300 Republic bldg. Fairfax 1500.

MUST sacrifice Frigidaire showcases, etc. All A-1. Hemlock 9121.

Machinery & Tools 91

LEADING BOILER, TANK AND STACK MFRS.
100-Bbl. Oil Tanks. Pressing Mach. Boilers
50 " " Vertical Tube Boilers
Oil and Air " 8 " " "
Large Gasoline " 10 " " "
Grate Bars, Stacks 18 " " "
REPAIR WORK.
23d ST., PGH.—MUNROE-GRANT 0600.

MACHINERY and equipment of all kinds, new and used, good, low priced. Industrial Equipment Corp. Walnut 3300.

CLASSIFIED ADS ARE AMONG THE GREATEST MONEY-SAVERS KNOWN.

Wearing Apparel 90

NEW Cloth Coats

Just arrived hundreds of beautiful sample coats, values up to $70, as low as $25

FUR COATS

Large selection of high grade showroom models, lowest prices in Pgh., or your money refunded; as low as..... $75

DRESSES

FINER MADE

Samples Mostly one of a kind; bargain prices, as low as..... $10

Small Deposits Accepted.

NO OVERHEAD EXPENSE.

CALL AT MY HOME.

MRS. LAUTER

3337 Forbes st.

Across From Mercy Hospital and Craft Ave. Car Barns. Open daily Until 10 p. m. Mayflower 6310.

Automobiles For Sale 94

AUBURNS

1929 Auburn 8-120 Speedster, car on road but 2 months. Same as new. 1929 Auburn 6-80 Cabriolet. Big savings. Automobile Finance Co., 5526 Penn Ave.

BUICK 1929 Sedan, 7-pass., original cost $2,215. My former owner did not get tired of me on account of my look or my ability to perform, because I am in new car condition. He needed a smaller car and therefore traded me in. You can buy me at big discount over my original cost. Come see me at

NORTH SIDE BUICK CO.,
100 W. Stockton ave., N. S. FA 2352.

BUICK 1927 SEDAN.
Seven pass., the extra seats, when up, will seat 3 people, which will enable you in emergency to carry 8 pass.; thoroughly overhauled motor, good finish and upholstery; the car is priced considerably below the market and is a real bargain for one who can use this type car. Price $800.
HOEVELER-STUTZ CO.,
5007 Baum Blvd. Schenley 4491.

'26 BUICK standard coupe, $450; '28 Chevrolet coach, $395; '25 Buick master coach, $335; '26 Buick standard sedan, $450; '25 Chevrolet landau, $475; '27 Chrysler 60 coach, $475; '28 Chrysler coupe, $475; '28 Essex coach, $395; '27 Essex sedan, $325; '27 Olds sport coupe, $475; '26 Studebaker coupe, $350; '28 Whippet 6 sedan, $385; '28 Buick master sedan, $450. Olds-Pgh. Co., Baum and Beatty st.

'28 BUICK coupe, 5-pass.; here's a car the riding qualities and ease of handling of which cannot be duplicated under $2,000; its appearance and interior are like new; an exceptional car at a remarkably low price; $900; terms. Penn Buick Co., 5944-46 Baum blvd. Hiland 2880. Open evenings.

'24 BUICK master coupe, $250; '27 Essex sedan, $350; '25 Nash sedan, $275; '25 Nash sedan, $290; '26 Star 6 coupe, $275; '26 Studebaker sedan, $285; '26 Olds coupe, $275. Olds-Pgh. Co. lot, West Carson st., below Point Bridge.

BUICK—1927 touring. This car is in first-class mechanical condition and offers thousands of miles of reliable transportation; splendid two-tone duco finish; we will guarantee this car; $280 down, balance monthly. Penn Buick Co., 5944-46 Baum blvd. Hiland 2880. Open evenings.

BUICK 1927 Cabriolet. A sport car. Rumble seat. Good tires. A $2,200 car; drive it now for $270 down.
NORTH SIDE BUICK CO.
100 West Stockton Ave., N. S. FA 2352.

BUICK—1927 Standard roadster; new tires; fine appearance and a good motor; rumble seat that will accommodate 2 extra passengers when needed; other extra equipment and good upholstery. Price $650. Penn Buick Co., 5944-46 Baum blvd. Hiland 2880.

'27 BUICK standard coach, $575; '27 Oakland coupe, $500; '28 Olds sport roadster, $685; '28 Olds sedan, $700; '28 Oakland sedan, $750; '29 Olds coach, $750. Olds-Pgh. Co. lot, West Carson st., below Point Bridge.

BUICK 1929 Sedan, 2-door, former owner gave it excellent care, and we will guarantee. A car that any family would be proud to own. The price will interest you.
NORTH SIDE BUICK CO.,
100 W. Stockton ave., N. S. FA 2352.

BUICK—Late 1927 Master Six 5 pass. sedan; repainted, excellent upholstery and tires; powerful motor and fully equipped; $180 down. 4612 Forbes st.

BUICK 1927 Sport Coupe, rumble seat, needs some work, motor is good. Make us an offer.
NORTH SIDE BUICK CO.,
100 W. Stockton ave., N. S. FA 2352.

'24 BUICK sedan, $75; '25 Ford roadster, $50; '25 Chandler sedan, $100; '23 Chevrolet sedan, $50. Olds-Pgh. Co., Penn and Hays st., Wilkinsburg.

BUICK sedan, 1927, 5-passenger, model 47, excellent condition throughout; bargain. Cunningham Motor Co., 828 Penn ave., Wilkinsburg. Franklin 10564.

BUICK—1925 coach; overhauled; looks like new; bargain. Suburban Motor, 717 Brownsville rd. Lafayette 2686.

CADILLAC

1926 7-pass. Sedan.
Car has had best of care.
Reasonably priced.

Painter-Dunn Company
4760 Center Ave. Mayflower 7400.

'24 CADILLAC sedan, $385; '26 Nash coupe, $375; '27 Olds sedan, $450; '28 Chevrolet coach, $400; '27 Dodge sedan, $375; '28 Chevrolet coupe, $425; '28 Erskine coupe, $440; '26 Hupmobile sedan, $390; '27 Nash Advanced coach, $375; '28 Nash coupe, $465; '26 Olds coupe, $375; '28 Durant coach, $375. Olds-Pgh. Co. lot, West Carson st., below Point Bridge.

CADILLAC 1927 brougham; run 12,000 miles; not a scar or blemish on its finish; new tires and an overhauled motor; exceptional value for $1,275; terms. See Crowley, 453 North Craig st. Mayflower 6045.

CADILLAC SEDAN V 61 Model, A-1 mechanically; only $300. Lehigh 4488.

CHANDLER, 1928 brougham, 4-pass., wire wheels, 8-cylinder; lots of power and at a special low price. Call Crowley, Franklin Co., 453 North Craig st. Mayflower 6045.

CHANDLER Sedan, Spe., 1928, price, $550. $275 cash. Hazel 4767-J, after 6:30.

CHEVROLET COUPES.
Two 1928 Chevrolets, driven less than 9,000 miles; paint and tires like new; $390 each; small down payment,
R. I. M. MOTORS,
1362 Tennessee Ave., Dormont. Lehigh 7052.

1928 CHEVROLET COACH.
Perfect condition throughout. See this today at $90 down, balance monthly.
R. I. M. MOTORS,
1362 Tennessee Ave., Dormont. Lehigh 7052.

'26 CHEVROLET coach, $175; '25 Essex coach, $150; '27 Ford coupe, $125; '26 Hudson coach, $225; '26 Star coupe, $150; '25 Studebaker touring, $125; '26 Olds coach, $225; '25 Jordan sedan, $125; '25 Ford coupe, $125. Olds-Pgh. Co. lot, West Carson st., below Point Bridge.

CHEVROLET Coach, 1927, completely overhauled from end to end; will give real service, and car can be bought right—$250.
B. F. STOUT. MO. 1704.
CORNER LOT CENTER & BEATTY.

1927 Chevrolet 1½-ton Dump Truck.
Four speeds forward; A-1 condition; $125 down, balance monthly. Jones Chevrolet, 1317 Carson st., S. S. Hemlock 0986.

CHEVROLET SEDAN—1928 MODEL, PAINT AND RUBBER ARE LIKE NEW; MOTOR A-1; BATTERY IN VERY GOOD CONDITION; $153 DOWN, BALANCE TO SUIT PURCHASER. PINKERTON MOTOR, 1940 BRIGHTON ROAD., N. S. FAIRFAX 1196.

'27 CHEVROLET roadster, $175; '26 Dodge sedan, $295; '26 Overland coach, $275; '26 Studebaker sedan, $275; '27 Chevrolet coach, $235. Olds-Pgh. Co., Penn and Hays st., Wilkinsburg.

CHEVROLET 1928 SEDAN.
Very low mileage; has seat covers, bumpers, spare tire, etc.; $135 down.
R. I. M. MOTORS,
1362 Tennessee Ave, Lehigh 7052.

'26 CHEVROLET coach, $175; '26 Chevrolet sedan, $200; '26 Chevrolet coupe, $175; '26 Chandler coach, $275; '27 Chrysler coach, $295; '26 Dodge sedan, $295; '27 Whippet coach, $250; '27 Chevrolet coach, $275. Olds-Pgh. Co., Baum and Beatty st., Hiland 1200.

1929 CHEV. Coach, fully equipped; trunk; driven 800 miles; $625. R. L. Bauman, 725 Ross ave., Wilks. Churchill 7003.

Automobiles For Sale 94 Automobiles Fo. Sale 94 Automobiles For Sale 94 Automobiles For Sale 94

NEW LOW FALL PRICES

ALL PRICES CUT FROM $100 TO $300

AT

Pennsylvania's Largest Traded Car Store

130 CARS—INCLUDING ALL STANDARD MAKES AND MODELS

1927	Erskine Sedan	$400	1928	Chevrolet Coach	$425
1928	Chandler Sedan	675	1927	Studebaker Dictator Vic.	450
1925	Willys-Knight Sedan	400	1927	Studebaker 2-Pass. Coupe	550
1927	Buick Standard 6 Coach	500	1923	Studebaker Std. 6 Roadster	100
1926	Nash 4-Door Sedan	500	1925	Nash Light 6 Sedan	200
1928	Studebaker Dictator Vic.	650	1929	Erskine Sedan	795
1924	Buick 6 Roadster	125	1926	Studebaker Big 6 Roadster	450
1927	Star 6 Sedan	250	1928	Jordan 8 Roadster	800
1927	Marmon 8 Speedster	600	1927	Studebaker Commander Sd	575
1929	Studebaker Pres. 8 Sedan	1375	1928	Jordan "Air Line 8" Playboy Coupe	1175
1928	Chrysler 52 Coach	395	1923	Hudson Touring	75
1918	Pierce-Arrow Touring	100	1923	Nash Adv 6 Sedan	150
1923	Peerless 8 Limousine	100	1925	Paige Brougham	300
1928	Studebaker Comm Sedan	$750			
1923	Pierce-Arrow Limousine	200			
1928	Buick Std. 6 Coach	650			
1928	Studebaker Comm. Rdstr.	1050			
1927	Chrysler Finer 70 Sedan	750			
1926	Jewett Sedan	300			
1925	Packard 8 Touring	550			
1929	Graham-Paige Sedan	650			
1927	Studebaker Comm. Victoria	625			
1927	Studebaker Dictator Sedan	375			
1924	Stearns-Knight Coupe	125			
1924	Flint Big 6 Touring	100			
1924	Buick Master 6 Victoria	250			

ALL CARS SOLD UNDER STUDEBAKER'S USED CAR PLEDGE—30-DAY GUARANTEE ON CERTIFIED CARS—5-DAY TRIAL ON ALL CARS—EVERY CAR MARKED WITH THE PRICE IN PLAIN FIGURES—WE WILL TRADE YOUR CAR—TERMS, 40%—BALANCE 12 MONTHS—YOUR CAR WILL APPLY ON DOWN PAYMENT.

THE STUDEBAKER SALES COMPANY

4724 BAUM BLVD., PITTSBURGH, PA. MAYFLOWER 2000

EASY MONEY

SAMSON MOTOR COMPANY

offers 25.00 CASH

HERE IS OUR PROPOSITION.

If you have a friend, a member of your family, a neighbor or a fellow-worker, who is in the market for a Dependable Used Car, bring him or her to us and we will pay you a commission of $25.00 CASH if a car is sold and delivered regardless of its price.

Come and Bring the Buyer With You.

1929	Chrysler 80 Roadster	$1750
1924	Stutz Sedan	350
1929	Chrysler 75 Sedan	1350
1928	Oldsmobile Coach	650
1928	Oldsmobile Coupe	650
1926	Chrysler 70 Roadster	500
1928	Hudson Roadster	475
1928	Chrysler 62 Coupe	585
1928	Chrysler 72 Roadster	1100
1927	Chrysler 80 Roadster	685
1928	Oakland Coach	550
1927	Chrysler Coach	325
1928	Studebaker Victoria	675
1925	Chrysler 70 Sedan	450

Mayflower 2304 Easy Terms

SAMSON MOTOR CO.

Baum Blvd. & Melwood St. Pittsburgh, Pa.

CHEVROLET Red Sport Cab., 1928; rumble seat, collapsible top, new tires, bumpers front and rear—$460.
B. F. STOUT. MO. 1704.
CORNER LOT CENTER & BEATTY.

CHEVROLETS.

1929 Six-cylinder Coupe and Landau Sedan; 1928 Coupe and Coach; 1927 Coupe and Coach. No reasonable offers refused. Terms. 1845 Forbes street.

1928 CHEVROLET COACH.

Low mileage; all good tires; absolutely A-1 mechanically; $400, terms. A Bauman Chevrolet, 1215 Braddock ave., Braddock. Phone Brandywine 0400.

1928 Chevrolet 1½-ton Truck.

This is a dump truck; 4 speeds forward; A-1 shape; $175 down, balance monthly. Jones Chevrolet, 1317 Carson st., S. S. Hemlock 0986.

'27 CHEVROLET sedan, $325; '26 Chrysler coach, $350; '27 Olds landau, $425; '28 Chevrolet coupe, $425; '28 Essex coach, $475; '28 Erskine roadster, $385. Olds-Pgh. Co., Penn and Hays st., Wilkinsburg.

CHEVROLET Coupe, 1928, appearance like new; low mileage, original tires and finish—$400.
B. F. STOUT. MO. 1704.
CORNER LOT CENTER & BEATTY.

CHEVROLET—1928 Sedan. Looks and runs like new. Full equipment. Low down payment, bal. monthly. Cochran Chev. Co., 428 Penn ave., Wilkinsburg. Penhurst 0563.

'29 CHEVROLET coach, $550; '27 Willys-Knight sedan, $545; '29 Chevrolet cabriolet, $550; '28 Olds coupe, $650; '28 Olds coach, $650. Olds-Pgh. Co., Baum and Beatty st.

1928 CHEVROLET COUPE.

Driven 6,500 miles; in best of care; $385, terms. Jones Chevrolet, 1317 Carson st., S. S. Hemlock 0986.

CHEVROLET SEDAN, 1926 MODEL, GOOD PAINT, RUBBER AND UPHOLSTERY, MOTOR A-1. $81 DOWN, BALANCE TO SUIT PURCHASER. WILL TRADE. PINKERTON MOTOR, 1940 BRIGHTON ROAD, N. S. FAIRFAX 1196.

CHEVROLET Coach, 1928. Cannot be told from a new car. Does not need a thing. Priced right, $395.
B. F. STOUT, 5860 Baum blvd. MO. 1704.

CHEVROLET—1928 Coach. Fine little car. Excellent condition. Bargain at $425. Cochran Chev. Co., 428 Penn ave., Wilkinsburg. Penhurst 0563.

CHEVROLET 1925 sedan; looks tough, but runs fine, $65. E. S. Carpenter, Inc., 4615 Baum blvd. Mayflower 8400.

CHEVROLET, late 1925 coach, paint, mot. and tires A-1, $60 dn. 4612 Forbes st.

CHEVROLET, 1928 coach, $125 down, 12 months on balance. 5906 Penn ave.

CHEVROLET roadster, late 1927, real buy at $70 down. 4612 Forbes st.

CHRYSLERS.

Twenty-five bargains. No reasonable offers refused for 1929 Royal Sedans, Roadster, Coupes, 65 Model Sedan and Coach, 72 Model Sedans, four-passenger Coupe, Model 70 Sedans, Coaches and Coupes. 1845 Foorbes street.

CHRYSLER 80 Imperial roadster; very fine condition; rumble seat that will accommodate 2 extra passengers; good tires and finish; car is a late model 1927; price $895; terms. See Crowley, 453 North Craig st. Mayflower 6045.

CHRYSLER 1927 coupe, rumble seat, reconditioned motor, cleaned upholstery and polished finish. Big value and a year to pay.
NORTH SIDE BUICK CO.,
100 W. Stockton ave., N. S. FA 2352.

CHRYSLER 75 Coupe, 1929 Model, repossessed, looks and runs like new; bargain at $1,300; terms. Highwood Sales & Service, 2901 Brighton Road, N. S. Linden 0865.

Chrysler 65 Roadster

1929 model, 6 wire wheels with rumble seat; little mileage. Automobile Finance Co., 5526 Penn Ave.

CHRYSLER 60 Coupe, 1928 Model, rumble seat, good tires, paint and upholstery; motor perfect, $650; terms. Highwood Sales & Service, 2901 Brighton Road, N. S. Linden 0865.

1927 Chrysler 4-Door Sedan,

Upholstery, paint and tires are in very good condition; price at $350; terms. Jones Chevrolet, 1317 Carson st., S. S. Hemlock 0986.

CHRYSLER 80 Imperial sedan, 1927; beautiful black ebony finish, good tires, wonderful motor; a beautiful car at a very attractive price. See Crowley at 453 North Craig st. Mayflower 6045.

CHEVROLET 1925 sedan; looks tough, but runs fine, $65. E. S. Carpenter, Inc., 4615 Baum blvd. Mayflower 8400.

CHEVROLET, late 1925 coach, paint, mot. and tires A-1, $60 dn. 4612 Forbes st.

CHEVROLET, 1928 coach, $125 down, 12 months on balance. 5906 Penn ave.

CHEVROLET roadster, late 1927, real buy at $70 down. 4612 Forbes st.

CHRYSLER 1928 roadster, model 62, good condition, good tires, $240 down. Lehigh 4982-J.

1928 CHRYSLER 52 Sedan, good cond., 5 tires, new battery, $375. Fisk 9650.

DODGE 1927 Coupe. Good tires and paint, $250. Terms. S. C. Lewars (Ford Dealer). On the lot. 333 Penn Ave., Wilkinsburg. Churchill 8500.

DODGE sedan, 1928, 5-passenger, standard gear shift. Perfect condition. Price reasonable. Cunningham Motor Co., 828 Penn ave., Wilkinsburg. Franklin 10564.

DODGE Coupe, like new, motor overhauled; A-1 shape, $250. Penhurst 0758-J.

DODGE 1927 sedan, $110 down, trade and terms. 5906 Penn ave.

ESSEX 1928 Coupe, popular six, light grey duco, a sport car at a real low price. $200 down, balance monthly.
NORTH SIDE BUICK CO.,
100 W. Stockton ave., N. S. FA 2352.
Open Evenings and Sunday.

ESSEX COACH, 1928. This car has had real good care. Price is right. See this before you buy elsewhere. Dormont Auto Sta., 3144 W. Liberty ave. Lehigh 3600.

ESSEX COACH 1926; very good condition. For quick sale, $90. Lehigh 4488.

FORDS—MODEL A

Sport Roadster with rumble seat, $375. Standard Coupe, $415. Terms. Cars like new. Automobile Finance Co., 5526 Penn Ave.

FORD Roadster, cheap transportation. Will take you to and from work, $90.
NORTH SIDE BUICK CO.,
100 W. Stockton ave., N. S. FA 2352.

FORD Sport Coupe, 1929 Model. A wonderful bargain at $475. S. C. Lewars (Ford Dealer). On the lot. 333 Penn Ave., Wilkinsburg. Churchill 8500.

FORD '27 coupe, $65 down, balance 6 months. 4612 Forbes st. Sch. 0504.

FORD 1927 coupe, $50 down, 6 months on balance; trade. 4612 Forbes st.

FORD model A sport coupe, $166 down, 12 months on balance. 5906 Penn ave.

FORD Model A Coupe, Blue finish—$425. S. C. Lewars (Ford Dealer). On the lot. 333 Penn Ave., Wilkinsburg. Churchill 8500.

FORD, 1926 Tudor sedan, $90; trade. 4612 Forbes st. Schenley 0504.

FORD, model A Tudor sedan, $145 down, 12 months on balance. 5906 Penn ave.

FORD, 1929 Tudor sedan; low mileage; $160 down. 4612 Forbes st.

FORD A coach, used 2 months, $139 down. Atlantic 0844.

FORDS—Model A, used. Terms and trade. Large selection. 5906 Penn ave.

FORDS—Model A, used. Terms and trade. Large selection. 4612 Forbes st.

FORD, model A standard coupe, $166 dn., bal. 12 months. 5906 Penn ave.

FORD, model A 1929, 4 doors sedan; like new; $200 down. 4612 Forbes st.

FRANKLIN '28 Vic., almost new; low price. Erny, 2040 W. Liberty.

GRAHAM-PAIGE—1929, 5-pass., 4-door sedan; looks like new; good tires, 4-speed transmission; real bargain; $317 down, balance 12 months. Penn Buick, Inc., 5944-46 Baum blvd. Hiland 2880.

GRAHAM-PAIGE SEDANS.
The outstanding car of the year; 4-speed transmission, good tires, mechanically perfect; models 6-14, 6-18, 6-35 and 6-10; a car to suit your every need. Come see them; priced low from $695 up. E. S. Carpenter, Inc., 4615 Baum blvd. Mayflower 8400.

'28 GRAHAM-PAIGE, $585; '27 Nash coach, $550; '28 Olds coach, $650; '29 Olds coupe, $775. Olds-Pgh. Co., Penn and Hays st., Wilkinsburg.

GRAHAM-PAIGE 1929 sedan, model 8-35; a truly fine car at a low price of $1,650; will demonstrate. E. S. Carpenter, Inc., 4615 Baum blvd. Mayflower 8400.

1928 Graham Paige Sedan; a real snappy car with 4 speeds forward; $875. R. L. Bauman, 725 Ross ave., Wilkins. CH 7003.

HUDSON sedan, 7-passenger, 1-1 condition throughout; bargain at $400. Cunningham Motor Co., 828 Penn ave., Wilkinsburg. Franklin 10564.

HUDSON—1929 coach, new tires, low mileage, fine appearance and performance. Can't be told from new; new car value at a low used car price, $875. Terms. Penn Buick Co., 5944-46 Baum blvd. Hiland 2880.

HUDSON COACH. GOOD RUBBER, MOTOR, PAINT AND UPHOLSTERY, $64 DOWN, BALANCE TO SUIT PURCHASER. WILL TRADE. PINKERTON MOTOR, 1940 BRIGHTON ROAD, N. S. FAIRFAX 1196.

HUDSON COACH, $150.
I will sell this car on monthly payments; no down payment needed. James Caruse. Hiland 7904.

HUDSON 1929 Sedan, 2 months old; death forces sale. Cost $1,385; sacrifice, $1,050. Linden 0894.

HUDSON coach, 1925; good condition; quick sale; $100. Lehigh 4488.

HUPMOBILE 1927 SEDAN—6-cyl.; fully equipped; paint, tires and mechanical condition fine; will be sold at a bargain. Dormont Auto Station, 3144 West Liberty ave. Lehigh 3600.

HUPMOBILE straight 8 sedan, 1927, 5-pass.; good finish and clean upholstery, good tires; a real buy; must sell; price $850; terms. See Crowley, 453 North Craig st. Phone Mayflower 6045.

JEWETT Sedan, 1924; a powerful 4-Door Sedan, in good running condition—$200.
B. F. STOUT. MO. 1704.
CORNER LOT CENTER & BEATTY.

LINCOLN 1926 SEDAN

Brunn body, wire wheels; paint and upholstery like new; motor exceptionally quiet; cost $6,700; a wonderful bargain for someone. Olds-Pgh. Co., Baum and Beatty st.

LOCOMOBILE 1925 Sedan, junior 8 model. This car has been repainted, motor thoroughly overhauled, upholstery cleaned, new tires. A $2,000 automobile for $350. Penn Buick Co., 5944-46 Baum blvd. Hiland 2880.

MARMON 1927 Cabriolet, 8-cylinder, rumble seat, fine motor; maroon duco finish; a bargain at $300 down, balance monthly.
NORTH SIDE BUICK CO.,
100 W. Stockton ave., N. S. FA 2352.

MAXWELL, 1925 Business Coupe; paint, upholstery and motor are A-1, 2 new tires, car perfect, unusual bargain for $100. Call Homestead 2780.

MAXWELL COUPE; A-1 condition, sacrifice for $100. Lehigh 4488.

NASH Sport coupe, advanced six. Two-tone green duco. Rumble seat, $750.
NORTH SIDE BUICK CO.,
100 W. Stockton ave., N. S. FA 2352.

NASH 7-PASS. SEDAN

26 model, very good condition; original paint; good tires; perfect in every respect; a very nice roomy car at the right figure; $200 down, easy payments on bal., MA. 5493.

NASH 1929 Sedan, 4-door "400" series, low mileage and practically new in every respect, $360 down.
NORTH SIDE BUICK CO.,
100 W. Stockton ave., N. S. FA 2352.

NASH—1928 coupe, 3-passenger, finished like new, mechanically perfect. Ideal family car. Very reasonable for cash. Penn Buick Co., Inc., 5944-46 Baum blvd. Hiland 2880.

NASH SEDAN, 1927.—Come out and see if this car isn't really a bargain for the price we ask. The car is in real good condition. Dormont Auto Sta., 3144 W. Liberty ave. Lehigh 3600.

OLDSMOBILE 1927 coupe, a real good light six-cyl. car that will serve both business and pleasure; $300, cash or terms.
NORTH SIDE BUICK CO.,
100 W. Stockton ave., N. S. FA 2352.

'28 OLDS landau, $675; '28 Nash Advanced sedan, $750; '29 Olds landau, $850; '29 De Soto sedan, $950; '29 Olds convertible coupe, $975. Olds-Pgh. Co., Baum and Beatty st.

PACKARD

5-pass. Sedan, 1926.
6 cyl. Perfect condition throughout.

Painter-Dunn Company
4760 Center Ave. Mayflower 7400.

Packard 1928 Club Sedan,

Like new in every respect; 6-cylinder, new tires, motor perfect. A car that you will be proud to own. $1,500. Terms.
HOEVELER-STUTZ CO.,
5007 Baum Blvd. Schenley 4491.

PACKARD sedan, 1927, 5-passenger 6-cylinder, perfect condition throughout; bargain. Cunningham Motor Co., 828 Penn ave., Wilkinsburg. Franklin 10564.

PACKARD 1928—6-SED.
Original finish, same as day it was bought; tires, upholstery excellent; mechanically perfect; low mileage, $1,400; terms.
E. S. CARPENTER, INC.,
4615 Baum Blvd. Montrose 8400.
Open Evenings and Sunday.

PACKARD sedan, 1929, 8 cylinder, 5-passenger, perfect condition throughout; used short time as demonstrator, sacrifice for immediate sale. Cunningham Motor Co., 828 Penn ave., Wilkinsburg. Franklin 10564.

PACKARD sedan, 1928—5 passenger, 6-cylinder, deluxe equipped, heater, etc., looks and runs like new car. Cunningham Motor Co., 828 Penn ave., Wilkinsburg. Franklin 10564.

PACKARD Victoria coupe, 1924; good tires, four-wheel brakes, finish good. Packard quality, and will make any family a fine second car; $425; terms. Franklin Co., 453 North Craig st. Mayflower 6045.

PEERLESS

5-pass. Sedan,
6 cyl. A very fine family car. Price very low.

Painter-Dunn Company
4760 Center Ave. Mayflower 7400.

PEERLESS sedan limousine, 1927, 8-cylinder, 7-passenger, seat covers, paint, etc., like new; bargain; $500. Cunningham Motor Co., 828 Penn ave., Wilkinsburg. Franklin 10564.

PONTIAC COUPE.

Two Sport Coupes, just like new. No reasonable offer refused. 1845 Forbes street.

'24 STUDEBAKER touring, $75; '24 Overland sedan, $50; '24 Chevrolet touring, $75; '25 Ford touring, $50; '24 Flint touring, $100; '23 Hupp touring, $75; '21 Hupp coupe, $50; '23 Nash touring, $65; '23 Ford coupe, $50; '24 Ford coupe, $80. Olds-Pgh. Co., West Carson st. lot, below Point Bridge.

STUDEBAKER—Late '28 Commander, 4-pass. coupe, all new tires; looks like new; mechanically perfect; $800; will trade; easy terms. Horst & Mooney, 3323 California ave., N. S. Linden 1236.

STUDEBAKER, 1927 Commander sedan; powerful and economical to operate, finish like new; $685; terms. See Crowley, 453 North Craig st. Mayflower 6045.

STUDEBAKER—'26 Big 6 Coach, all new tires, refinished, looks good as new; motor quiet and powerful, $395; will trade; terms. Horst & Mooney, 3323 California ave., N. S. Linden 1236.

STUDEBAKER PRESIDENT SEDAN Ambulance, good condition. Carnegie 1093.

STUTZ 1926 SEDAN.

5-pass.; beauty, safety and economy are combined in this car; a car that any family will be proud to own; $850.
HOEVELER-STUTZ CO.,
5007 Baum Blvd Schenley 4491.

STUTZ Victoria coupe; speed, safety and durability go with this car; good tires and is a fine performing 8-cylinder motor; price $875; terms. See Crowley, 453 North Craig st. Mayflower 6045.

WHIPPET

5-pass. Coach, 1928.
A real buy at $350.

Painter-Dunn Company
4760 Center Ave. Mayflower 7400

USED CARS

A group of unusual Used Cars, each one a distinctive value and with service as unobtrusive as it is perfect.

		WAS	NOW
1924	Packard 4-pass. Coupe	$350	$165
1928	Studebaker Commander Coupe	725	595
1928	Essex Coupe	525	450
1928	Pontiac Coupe	500	450
1926	Studebaker Big 6 Sedan	175	135
1928	Chevrolet Sedan	475	425
1928	Oakland Sedan	675	650
1922	Franklin Brougham	160	135
1929	Graham Paige 6-10 Sedan	750	675
1926	Willys-Knight (6) Sedan	425	365
1925	Studebaker Landau Sedan	335	300
1927	Paige 6-72 Sedan	485	295
1926	Oakland Sedan	295	235
1929	Oldsmobile Coach	775	655
1926	Studebaker (6) Sedan	250	165
1926	Jewett Coach	350	235

The steady growth of our business is concrete proof that our customers are satisfied. Let us convince you.

TERMS. **E. S. CARPENTER, Inc.,** TRADES.
GRAHAM-PAIGE DISTRIBUTOR.
Near Craig St. 4615 BAUM BLVD. Mayflower 8400.
OPEN EVENINGS AND SUNDAYS.

USED CAR HUPP MARK VALUE QUALITY PROTECTION

Only cars which have been put in condition to render extra service bear this trade mark, a symbol assuring you of the utmost in used car value.

HUPP MARK Cars may be seen at any of these locations:

BAUM BLVD. & FRIENDSHIP — 5914 PENN AVE. — LOT: CORNER PENN & NEGLEY

1927	Pontiac Sedan	$375	
1925	Studebaker Sedan	425	
1927	Hupp 8, 7-pass.	875	
1926	Hupp 8 Sedan	625	
1925	Hupp 8 Sedan	475	
1927	Dodge Sedan	350	
1926	Chevrolet Sedan	225	
1927	Nash Sedan	650	
1927	Oldsmobile Sedan	375	
1926	Nash Sedan	475	
1926	Oldsmobile Sedan	275	
1927	Chandler Sedan	$600	
1926	Chrysler Sedan	425	
1925	Hupp 8 Coupe	475	
1928	Nash Adv. Coupe	825	
1928	Hupp 6 Coupe	975	
1926	Hupp 6 Coupe	475	
1928	Oldsmobile Cab.	750	
1926	Willys-Knight Rd	550	
1925	Buick Roadster	475	
1929	Essex Roadster	525	
1927	Oakland Coach	350	

H. F. GLEASON MOTORS, Inc.

Baum Blvd. at Friendship Ave.

HUPMOBILE DISTRIBUTORS MONTROSE 6900

Automobiles For Sale 94

See This New Lot of Cars
Kilroy Motor Lot

1926	CHEVROLET COUPE	$225
1925	DODGE TOURING	125
1925	DURANT SEDAN	125
1926	DODGE VICTORY SEDAN	795
1929	CHEVROLET SEDAN	625
1927	CHRYSLER RDS.	345
1926	STUDEBAKER TOURING	95
	PIERCE SPECIAL SEDAN	450
1929	CHEVROLET CABRIOLET	675
1927	ESSEX COUPE	395
1927	CHEVROLET COUPE	295
1926	PIERCE TOURING	500
1926	DODGE RD.	295
1925	DODGE TOURING	150
1926	JEWETT COACH	250
1925	BUPP RDS.	125
	CADILLAC TOURING	175
1926	HUDSON SEDAN	350
1925	CLEVELAND COACH	125
1927	CHRYSLER COUPE	295
1925	BUICK 4-PASS. COUPE	165
1925	FORD COUPE	55
1927	FORD RD.	125
1929	FORD ½ TON EXPRESS TRK.	495
1926	GRAHAM PANEL 1 TON	250
1929	GRAHAM 1 TON STAKE TRK.	550
1927	DODGE ¾ TON PANEL	350
1926	GRAHAM 1 TON STAKE	550
1926	DODGE PANEL ¾ TON	295
1928	DODGE PANEL 1 TON	495
1927	DODGE SCREEN 1 TON	695

KILROY MOTORS, INC.
Hiland 7904
Baum & Euclid
Terms On the Lot

TAKE IT TO BENNETT'S

AUTO WRECKERS

Your used cars and trucks, highest prices paid regardless of year, model or make. SEE US FIRST.
For lowest prices on parts for any make of car or truck; complete selection. A FULL LINE OF PARTS FOR ALL MAKES OF CARS AND TRUCKS.
BENNETT BROTHERS
GRANT AND WATER STS.
Phone Court 0351-3252.
MAIL ORDERS—24-HOUR SERVICE.
PLANT NO. 2.
5100-5220 Center Ave. Montrose 0911.
PLANT NO. 3.
1617-1701 West Carson St. Court 2294.

6 SPECIALS
$35 to $125
Studebaker Touring
Studebaker Coupe
Buick Sedan
Franklin Touring
Daniels Sedan
Flint Sport
E. S. CARPENTER, INC.,
4615 Baum Blvd.
Mayflower 8400. Open Evenings.

LAST CALL
USED CAR SALE
DON'T FAIL TO TAKE ADVANTAGE OF OUR ANNUAL USED CAR AND TRUCK SALE. 20% OFF ON ALL MODELS. TRADE AND TERMS.
BARGAINS. BARGAINS. BARGAINS.
COCHRAN CHEV. CO.,
428 Penn Ave., Wilk'burg. Penhurst 0563.

TO SEE a real good buy in a used car that you'll be proud to own come out to B. F. Stout's used car department and ask a salesman to show you the Studebaker Big 6 Coupe. It's in fine shape all around; good motor, tires, paint and upholstery. And all for only $225. B. F. Stout, corner lot at Center Ave. and Beatty St., E. E. Montrose 1704.

"BEST BUYS IN TOWN."

1929	Ford Sport Roadster	$385
1928	Ford 2-door Sedan	375
1928	Ford Business Coupe, rum. seat	400
New	Ford 4-door Sedan	600
1925	Star Coach	125
1927	Dodge Coupe, stand. gear shift	250
1925	Studebaker 6 Coach	175
1924	Ford Coupe	50
	Studebaker 6 Touring	50
	Buick Touring, new tires	75

C. E. MOODEY MOTOR CO.
519 Water St. Court 0456.
Open evenings.

REPOSSESSED CARS
We have for sale a good selection of practically new cars at considerable saving. It will pay you to see our stock before buying a new or used car.
AUTOMOBILE FINANCE CO.
5526 Penn Ave. Open evenings and Sunday.

"TAKE NOTICE"
Chryslers, Ch

BUGS BAER Says

SCIENTISTS AT PLAY

"Bugs" Baer

THE summer meeting of the Physiological Congress is over. It was held up in Massachussetts where the humidity is not quite so intelligent and the thinking is cooler.

The scientists meet once every August and push theories at each other.

This congress is a vacation for scientists. It also benefits their patients very much.

We went up to Massachusetts to discover what the boys were talking about. They were talking about two weeks.

In between speeches they played golf.

Which, peculiarly enough, is a game played in between speeches.

These precocious adults certainly bob up with some startling information.

Last year their principal grief was Einstein. The German technician had them all puzzled. His theory of relativity was perfect. Nature grows a shell on a turtle for protection.

But man has to grow his own paper hats. When we got to Massachusetts this summer the scientists were talking about beetles.

They beetled each other to a frazzle. One expert had been chirping about this suburban insect so long that he grew two extra sets of legs before being voted down.

President Hoover could advise scientists and other more human citizens how to spend a vacation. Mr. Herbert goes fishing and allows the fish to do the worrying.

There is no vacation so totally blank as dropping a hook in a puddle and wondering what it's all about.

Mr. Hoover admitted that he never caught any trout. A statement made in perfect safety now.

But it would have defeated him in 1928.

Here's some information we inhaled at the recent congress of revolving intellects. Dr. Hawks told the boys that six cups of coffee a day were no more harmful than two cups during the same period of time.

Dr. Hawks is right. Coffee ain't dangerous. It's the spoon in your eye that is liable to hurt you.

But six cups of coffee a day are quite some prescriptions. Such a large dose almost reaches amendment proportions.

These are only a few divots of information that we picked up at the congress. If you want to have some real fun, get a job as a civilian observer at a convention of loose scientists on parade.

One thing we did learn up there, and this is it. A scientist is a thinker who makes a speech, hoping that somebody will understand it and explain it to him.

(Copyright, 1929.)

BARNEY GOOGLE AND SPARK PLUG

Helping the Cook

By DeBeck

© 1929, King Features Syndicate, Inc., Great Britain rights reserved.

THE BUNGLE FAMILY

Advice and Sympathy

By Tuthill

WEDDING BELLS

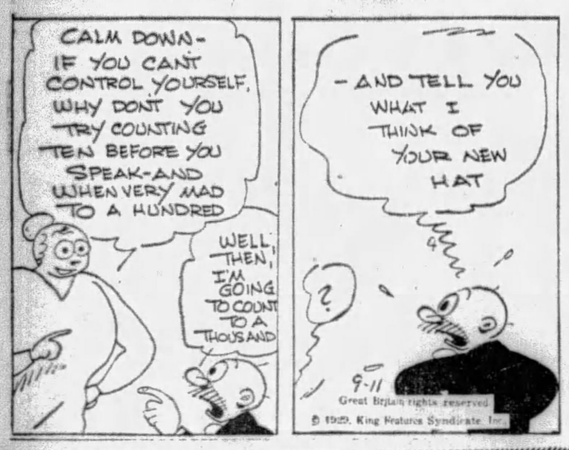

Maybe I'm Wrong

by JOHN P. MEDBURY

Null and Void

The doctor's bride who stuffed the chicken with surgical dressing.

Momentous Moments

When the strong man in the circus becomes the fat lady's weakness.

Matrimonial Martyrs

Thousands of husbands have to start in on the alimony before the engagement ring is even paid for.

Stop, Look and Listen

Many a Peeping Tom has the wrong view point.

American Tragedies

The college boy who didn't know what university he graduated from. He forgot to look at his diploma.

Take It or Leave It

This country still has plenty of stage robbers. You can find them in any chorus.

(Copyright, 1929, King Features Syn., Inc.)

EMBARRASSING MOMENTS

ELLA CINDERS

Board and Room

By Plumb and Conselman

MUTT AND JEFF

A Bean Like Jeff's Is An Oddity in Africa

By Fisher

BONZO

It Worked Opposite

By Studdy

JUST KIDS

Plenty of Reasons

By Carter

BRINGING UP FATHER

Sufficient Proof

By McManus

TILLIE THE TOILER

Patience Will Be His Only Reward

By Westover

THE NEBBS

Then and Now

By Carlson

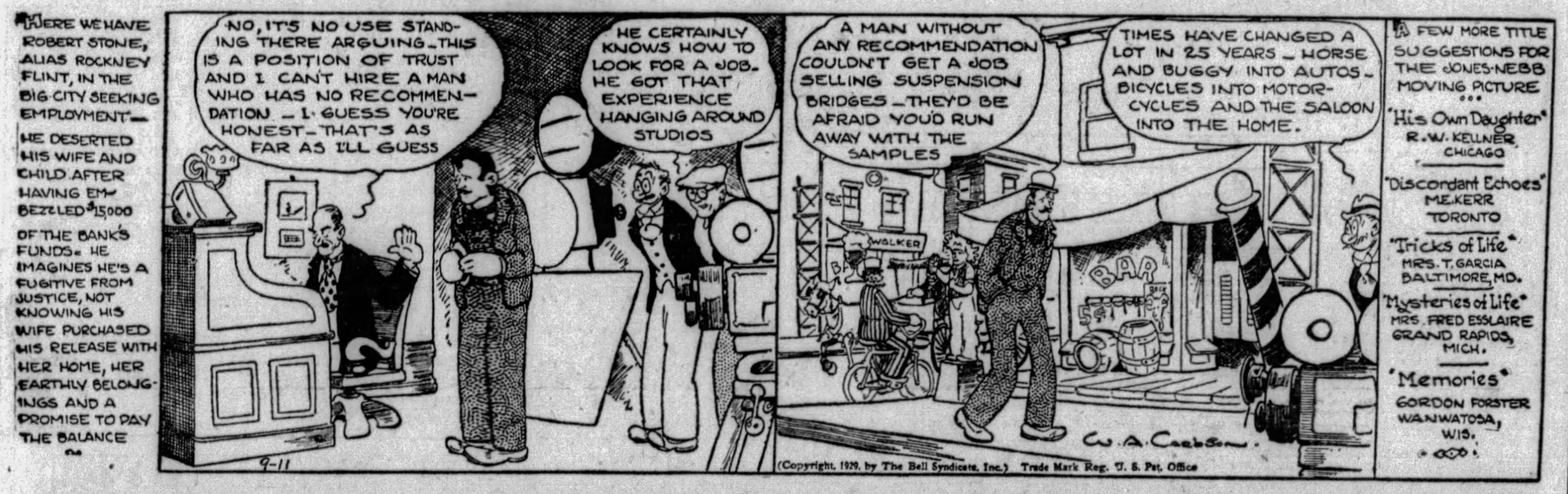

POLLY AND HER PALS

A Story That Rings of Sincerity

By Sterrett

KRAZY KAT

Politeness Pays

By Herriman

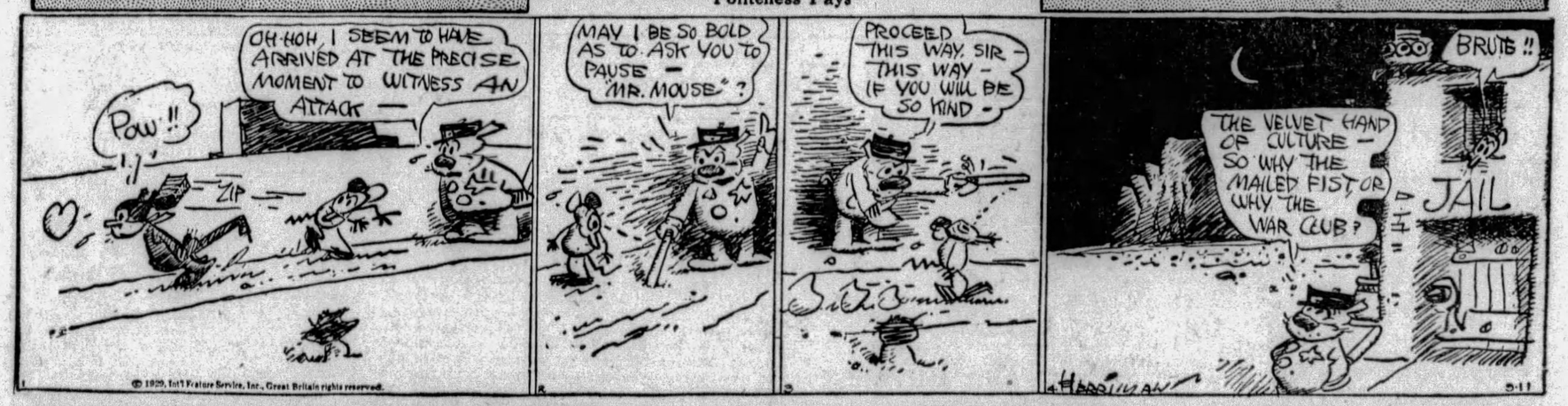

VANILLA AND THE VILLAINS

Foiled by a Rheumatic Toe

By McClure

COOK-COOS by Ted Cook

(Copyright, 1929)

AFTER DINNER FUN FOR PLEASURE-MAD SOCIETY

Twirl the Trencher is a venerable pastime in London society. The guests are permitted to select a leader, who assigns an imaginary musical instrument to everyone. The tune "Rule Brittania" is then given out. Each player does his best to imitate, in sound and action, the instrument assigned to him. This is not a very good game, and we wouldn't have mentioned it if the British press hadn't made so many mean remarks about America lately.

* * *

An optimist is a bozo who reads a Paris dispatch saying natural waist lines are in style, and then goes out and buys stock in a corset factory.

* * *

Dressmakers will have a difficult time finding natural waist lines. The average woman doesn't remember where she left it.

* * *

SECRET AMBITIONS

I'd like to be a house-fly
A buzzing, biting meanie,
And tantalize such pompous guys
As Premier Mussolini.

* * *

Harry Brand, our Paris correspondent, reports the following conversation overheard at the American Express:

"Have only completed half of my tour of Europe and there isn't a place on my baggage for another label — might as well stay right here in Paris."

MEN OF THE HOUR

This is Watercress Doakes, consulting engineer, who proposes that the government harness the energy generated by swivel chairs in Washington and use it to pump post-office ink over a national net work of pipe lines.

* * *

Thought for today—

Looking for a cheap used car is very discouraging; but it's even more discouraging to find that you've bought one.

* * *

Adam Scrofflaw's Journal

Awaked this daye by doorbell and there finde gudgeon who ask whether I am interested in Embroideries & Laces and stick foote in door until I did threat to fling wash water at him, but he of a sudden take off his coat (it being an hot daye) so I fetch him an glass of spinach wine and buy an doilie for my hen partridge.

Today's Crossword Puzzle

By Eugene Sheffer

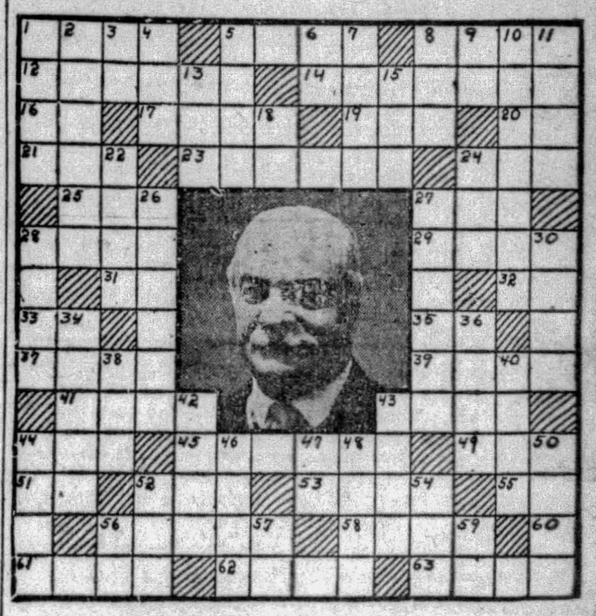

Our photograph today presents the distinguished educator who recently celebrated his twenty-fifth anniversary as president of a leading eastern university. Spell out his name in 45 Horizontal.

HORIZONTAL

1—web-like membrane
5—bad
8—body of water
12—gave an opinion
14—sate
16—jumbled type
17—labels
19—domesticated feline
20—French (abbr.)
21—former coin of European countries
23—short round coat
24—honey-gathering insect
25—era
27—impede
28—helper
29—article
31—Biblical pronoun
32—perform
33—belonging to
35—towards
37—companion
38—smooth
41—roster
43—developed in height
44—textile fabric having a corded surface
45—who is the president of Columbia University?
49—a color
51—hypothetical force
52—cardinal number
53—melody
55—Egyptian sun god
56—wireless
58—strike against a projection
61—retain
62—woody plant
63—join closely

VERTICAL

1—drink excessively
2—pertaining to an epic
3—symbol for lithium
4—emmet
5—border
6—exists
7—fasten
8—large hole
9—bone
10—presented
11—harp-like instrument
13—organ of hearing
15—black oily liquid
18—symbol for selenium
22—homely
24—nocturnal flying mammal
26—aperture
27—sour
28—minute particle
30—celestial body
34—happened
36—above
38—highest point
40—wide-mouthed water pitcher
42—in bed
43—rough, hard particles
44—move backward and forward on a base
46—single person or thing
47—note of the scale
48—language of the Scottish Highlanders
50—missile
52—touch lightly
54—short-winged diving bird of the northern seas
56—in law, an action
57—otherwise
59—battalion (abbr.)

Herewith is the solution to yesterday's puzzle.

U	P		E	O	S	I	N	I	C		R	A
S	L	E	D	G	E		E	T	U	D	E	S
	A	L	I	E	N		B	E	T	O	N	
U	N	I	T	E				M	E	T	E	S
N	E	T							E	G	O	
S	T	E	P		P	R	I	N	C	E	D	E
T		I			O	F		W		Y		A
R	A	L	E		W	A	L	E	S		E	R
A	B	A	S				O		E	T	A	
P	R	I	N	C	E	O	F	W	A	L	E	S
	A	R	E	A	L		A	N	G	E	R	
A	D	D	E	R	S		T	E	E	T	E	R
M	E		D	E	A	L	E	R	S		S	E

(Copyright, 1929, King Features Syn., Inc.)

Pittsburgh Sun-Telegraph

WEDNESDAY, SEPTEMBER 11, 1929

Established 1927, by Pitt Publishing Co., Pittsburgh, Pa. President, William Randolph Hearst; Vice-President and Publisher, H. M. Bitner; Secretary-Treasurer, A. W. Clark; Associate Editor, C. W. Daniger; Managing Editor, Royal Daniel, Jr.; Business Manager, J. A. Grant. Entered as second class matter at the postoffice at Pittsburgh, Pa.

National advertising representatives Paul Block, Inc., 247 Park avenue, New York; Palmolive Bldg., Chicago; General Motors Bldg., Detroit; Little Bldg., Boston; Guarantee Trust Bldg., Philadelphia; 518 Chancery Bldg., San Francisco.

The Associated Press is exclusively entitled to the use for re-publication of all news credited to it or not otherwise credited in this paper and also the local news published herein. All rights of re-publication of special dispatches herein are also reserved.

Register, Fool Crooks and Assist Vote Theft Probe

If you value, as you should, your citizenship as the highest privilege accorded to you by society you will not fail to register Saturday, the final day for such duty, which is a prerequisite for voting at Tuesday's primary and at the general election in November. By so doing you will become active instead of passive in the one important thing that lies in your power to frustrate attempts to STEAL nominations, which may be tantamount, in many instances, to ELECTION.

If you have failed to register and continue to neglect that duty you will be in a position of confirming and condoning the very thing that you, as a person who talks good citizenship, but does not practice it, have condemned and have rated as beyond your power to cure. In other words, you will stamp yourself as a quitter and surrender ignobly to the crew of cutthroat pirates who evidently are out to capture the ship of state by the foulest of means.

Many say that it is of no use to register or to vote, since they would only be counted out by the political crooks in any event. That is the weakest of views, which places the otherwise good citizen as an ally of the political gangster, whose one great desire is that not too many honest voters register so that his purpose of stealing the nomination and election may not be made too difficult.

Falsification of election returns, otherwise the "counting out" process, evidently has been proven too risky as a result of prosecutions. Hence the crooked politician seeks to fortify himself with actual votes—to be cast by repeaters, "phantoms," registered from vacant lots and every crook and cranny in the districts controlled by the thieves who see in the municipal offices of Pittsburgh and in the control of them the greatest prize in Western Pennsylvania.

Don't be a quitter. Don't acknowledge that your intelligence is not equal to the feeble intellect of an election thief who figures on your weak backbone as one of his assets. Register and support the forces of decency now at work to clear up this rotten mess and give election crooks another deserved lesson such as they received in recent court cases.

The political gangsters of Pittsburgh, crazed by visions of power, have overreached themselves, as is usual when greed overthrows reason. The grand jury investigation now under way should result in disclosures that will place the blame for the criminal attempts to put at naught the will of the people. There will be wriggling and hedging, no doubt, to escape responsibility. But the public will not permit whitewashing.

There cannot be evasion. Statements have been made unequivocally that there are bogus assessment books in existence and it is charged that tax receipts have been forged. If we cannot place the responsibility for such attempts to make a mockery of election it will be because proper authorities are lacking in sufficient intelligent methods or in determination to fix the blame.

In any event it is up to you, as a citizen, to circumvent a ardly conspiracy of a bunch of low crooks to give your sup- to any movement to put them into prison, where they ng.

The Afghan Gentlemen

They Believe in Thoroughness.

Life in Afghanistan is at least not DULL. Those Afghans are the gentlemen who said that, if Great Britain would not interfere, they would kill half the Hindus in India, and make slaves of the other half.

Their King Amanallah came back from England with new ideas. The people drove them out. After he left railroad rails, telephones, radios that he ordered began to arrive. That money was wasted—Mohammed said nothing about radio. Amanallah's brother took his place for a while. Then a Persian water carrier, calling himself "Habibullah," "The Darling of Gods," mounted the throne. He was driven out, came back again. One of his generals caught by rebels is boiled alive in oil.

Wise Britain

Business Is Business.

Great Britain under a labor government decides to resume full relations with Russia. The British are to resume work in Russian oil fields, where Standard Oil got ahead of them.

Business is business, as Lord Beaverbrook pointed out long ago when he said "Britain does business with cannibals if they can buy, or have anything for sale that we want."

Bolshevism surely cannot be worse than cannibalism, and Russia CAN buy, and has many things that we want.

LISTEN, WORLD!

By Elsie Robinson

SIMON EDWARDS has been telling me how Modern Girls get his goat.

Simon is a serious young man who works in one of our big insurance offices. Young ladies work there also. Sassy young ladies who giggle at Simon and give him the razz when he tries to act the Lordly Male. Which makes him mad. Bright young ladies who frequently get bigger pay checks than he does. Which makes him even madder. So Simon is all of a seethe. And he has written me an indignant letter about the Modern Working Woman. What a smarty she is, how rude and independent and lacking in proper womanly attributes. Why can't she be sweet and docile like her mother and grandmother were? Why doesn't she show a fitting respect for Men? And so, on and on, through many peevish pages.

In short, Simon wants the Modern Girl to treat him as Gramma treated Gramp. But his reasoning is all wrong. Simon thinks that Gramma stood in awe of Gramp because God made Man to be head of the house and woman to be the heel. And he is sure that Gramma appreciated this fact and was duly respectful and grateful for any little attentions. A lovely picture—but the reality was quite otherwise.

Gramma WAS docile—but not for the reason Simon thinks. Gramma was docile because she had to be. If she wasn't docile she didn't eat. Gramp's superiority wasn't God made—it was PURSE made. Gramp had the money, held the jobs, got the education and made the laws. Because of this he could tell Gramma where to head in—and did. Generally speaking, Gramma had no more legal rights than a cockroach. She had no job. Marriage was practically her only form of respectable livelihood. After marriage she was literally the property of her husband.

How come? Simply because Gramp held the aces.

But machines arrived—feminine education arrived—jobs for women arrived—and women found themselves in industry.

Woman entered industry at first with her knees shaking. BUT HER KNEES STOPPED SHAKING WHEN HER PURSE BEGAN TO FILL. The old fear dropped from her. She saw that jobs, not Jehovah, were the key to the situation. The realization dawned that she could be herself even if some male didn't take it—PROVIDED SHE COULD PAY HER OWN WAY. And it was speedily apparent that she COULD pay her own way as well as any man. That was the beginning of what Simon doesn't like now—the beginning of FEMININE INDEPENDENCE.

Simon, in common with many males believes that feminine independence is a sick, abnormal condition—that "something has happened to women." Something HAS happened to women. THEIR LIVES AT LAST HAVE BECOME HEALTHY.

Dependence and weakness are no more natural for women than they are for men. Females are normally as spunky as males. In fact, they're frequently spunkier. And now that they have a chance at jobs, the Simons have to hustle to keep their place in line. Which is really the secret of Simon's peeve.

MEN MUST QUALIFY TODAY.

(Copyright, 1929, King Features Syn., Inc.)

NEXT?

Drawn By Nelson Harding

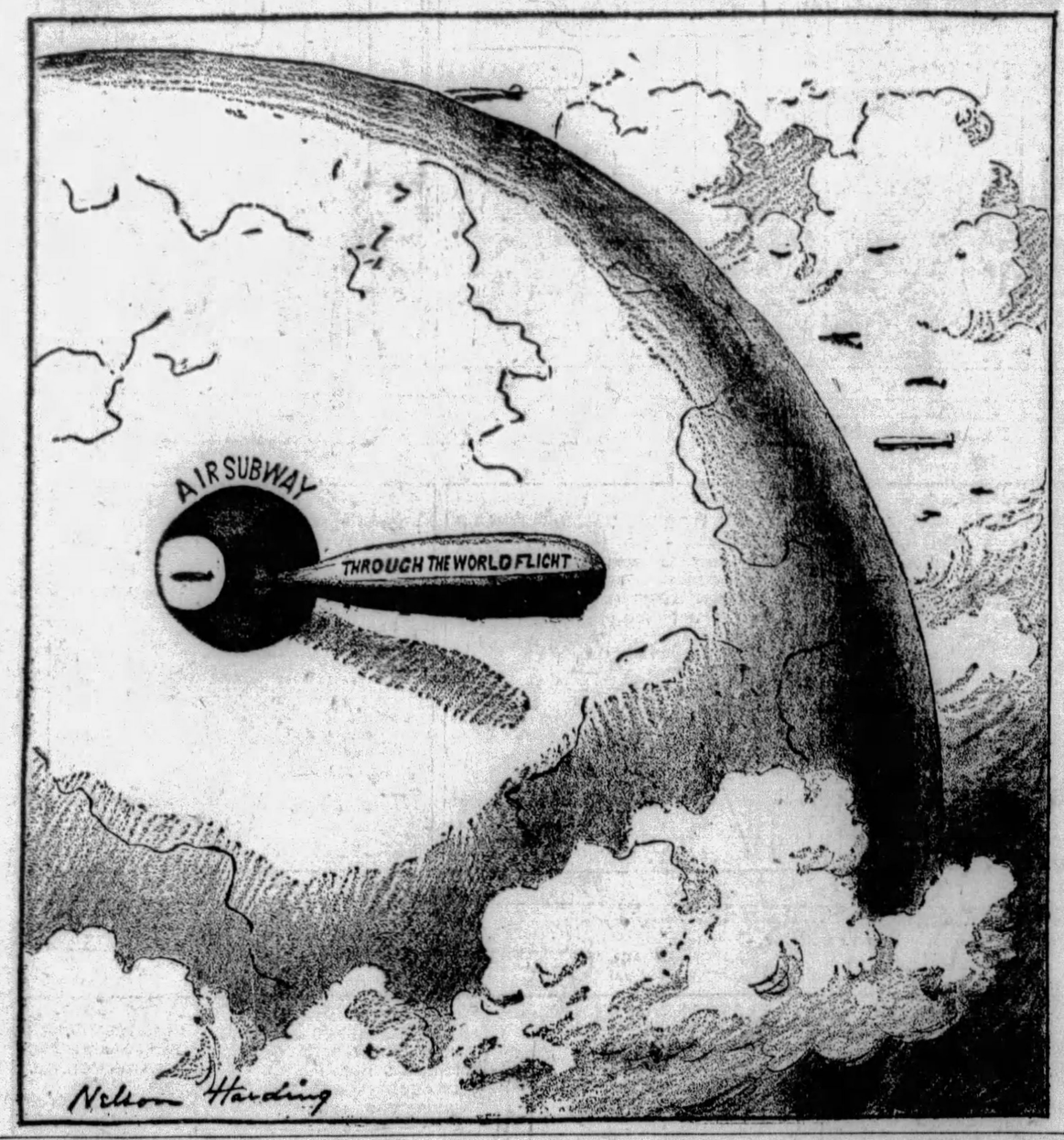

Bible Passages

Joseph Sold Into Egypt

(Genesis 37; 25-36.)

AND they sat down to eat bread: and they lifted up their eyes and looked, and, behold, a company of Ishmeelites came from Gilead with their camels bearing spicery and balm and myrrh, going to carry it down to Egypt.

And Judah said unto his brethren, What profit is it if we slay our brother, and conceal his blood?

Come, and let us sell him to the Ishmeelites, and let not our hand be upon him; for he is our brother and our flesh. And his brethren were content.

Then there passed by Midianires merchantmen; and they drew and lifted up Joseph out of the pit, and sold Joseph to the Ishmeelites for twenty pieces of silver; and they brought Joseph into Egypt.

And Reuben returned unto the pit; and, behold, Joseph was not in the pit; and he rent his clothes.

And he returned unto his brethren, and said, The child is not; and I, whither shall I go?

And they took Joseph's coat, and killed a kid of the goats, and dipped the coat in the blood;

And they sent the coat of many colours, and they brought it to their father; and said, This have we found; know now whether it is thy son's coat or no.

And he knew it, and said, It is my son's coat; an evil beast hath devoured him; Joseph is without doubt rent in pieces.

And Jacob rent his clothes, and put sackcloth upon his loins, and mourned for his son many days.

And all his sons and all his daughters rose up to comfort him; but he refused to be comforted; and he said, For I will go down into the grave unto my son mourning. Thus his father wept for him.

And the Midianites sold him into Egypt unto Potiphar, an official of Pharoah's, and captain of the guard.

Worst Story I Have Heard Today

By WILL ROGERS.

MOSTLY they've quit telling stories that get a laugh out of making believe that women don't know anything about business. A humorist is afraid to tell such yarns now, for fear the landlady that owns the apartment house he lives in might throw him out in the street and a lady lawyer might refuse to defend him and a lady doctor might put too much iodine on his wounds, just to get even.

But this here is about a woman that presented a check at a bank.

"Mrs. Snow," says the teller, "I'm afraid this isn't your husband's signature."

"But it is, though. I guess I know his signature. Ain't I married to him?"

"Yes, but I took it to our expert. He says it's a forgery."

"A forgery?" she says, getting awful mad. "Let me see that little squirt of an expert! I'll show him! I signed that signature myself, and does this runt dare to call it a forgery?"

Isn't It So?

Truth is mighty but not really prevalent.

* * *

Don't judge a man by his clothes. They may be his tailor's fault.

* * *

Sometimes two women can stop talking to one another long enough to kiss.

PRESS THE TRIGGER

By Herbert Kaufman

THINK before you act, but act SOON. Caution ceases to be a virtue when it becomes a VISE.

Doubting or trembling fingers have never yet yanked a single hair of opportunity.

Progress can't afford to slow down for hesitators.

If you're on the right track, go ahead.

While you're waiting for smooth bumps and filled gaps, some chancetaker will discount the adverse odds, risk a few slip-ups and fall-downs, and leave you at the cross-roads of irresolution.

There are so many OTHERS shooting at the same target—many paths leading to the same point, that you can't be unreasonably conservative and succeed at ANYTHING.

FORTUNE runs a variety store with a wide choice of careers and goals, but issues no GUARANTEES. Books can't be kept without debit accounts.

Join a gun club and practice at the traps. LEARN TO FIRE IN TIME—you AIM too long.

Your brain acts on a hair trigger, but you don't press it at the proper moment.

Many a Forty-niner "requiescated in pace," because he placed too much reliance on the mere ACCURACY of his marksmanship.

It was the misfortune of more than one pioneer with a quick eye to run afoul of a gent with a swifter wrist.

The life story of a multitude is condensed in an early western epitaph: "Sacred to the memory of Buck Tolliver; he was too slow on the draw."

You're constantly anticipating coming events; they're invariably casting shadows before you.

YOU take the diamond-studded hairbrush for PROPHECY, but you get the booby prize for performance.

All of us are ready to bear witness to your foresight—and ALSO to your hind action.

You seldom misread the horizon, but the trouble is, you wait for things to HAPPEN instead of HELPING them to OCCUR.

Your wife concedes how often you called the big turn—that's why it's hard for her to reconcile family poverty and obscurity with such manifest sagacity.

No one denies that you predicted half the important changes which enriched recent decades. But why didn't you PLAY the ace ideas when you held them?

WE recollect how you figured the shifting of former business centers to their present areas, but there's no record that you invested in any options there.

We admit your correct estimate of automobile output, and also how hard you worked to get us in on the ground floor. Consequently no one understands why you aren't even the NEIGHBORHOOD AGENT of a second-rate commercial truck.

As a combination soothsayer and clairvoyant, you stand at the head of the class.

But what GOOD has it done you; what benefit do you derive from all your hunches?

We've faith in your judgment, but none in YOU.

You've a pronounced bump of HOW, but no sense of WHEN.

You're again correct in your theory that television and aviation will shortly produce another bunch of millionaires, but it's EQUALLY certain that you won't be found among them.

Wisdom isn't worth a rap to a laggard.

(Copyright, 1929, by Daily Mirror, Inc., and Herbert Kaufman.)

ORDER IN THE UNIVERSE

By Archibald Henderson

A FAMILIAR utterance of disillusioned critics in a post-war world is that everything has become monotonous. We know all that we need to know, and can predict in advance everything that is going to happen! Nothing could be further from the truth.

It is true that science has accomplished miracles in recent years. The scientists have advanced the frontiers of knowledge deep into the jungles of the unknown. The inventors have so smoothed the pathway of existence that life is a comfortable and delightful recreation. But only a beginning has been made. The greatest contribution of science and invention to the human race is not the improvement of the material conditions of living. The greatest boon conferred by science and invention upon the human race is providing unlimited opportunities for cultivating the intellectual side of mankind. For every problem solved, a hundred new problems emerge which tax the ingenuity of man's intellect.

It is quite true that during the past three decades more discoveries have been made in the realm of science than in all the previous history of mankind. But the new questions raised by these discoveries provoke investigations and researches on an unprecedented scale. We are all, individually and collectively, bound upon a great quest—the unending effort to discover the nature of the world and of man. We are all seeking, consciously or subconsciously, to build up some mental picture of the cosmos and of man's place in it.

In ancient times, and until a comparatively recent epoch, natural philosophers regarded nature as capricious and her operations as sporadic and unpredictable. The characteristic feature of contemporary science is the view, now universally held by scientists, that the universe is orderly in its processes. The nature and quality of this orderliness in many fields of knowledge, notably in the domains of biology and psychology, are as yet imperfectly understood. But despite our lack of full knowledge, there is no longer any reason to doubt that order reigns in all domains of nature.

This point of view has been well expressed by F. R. Moulton: "Similar initial conditions are always followed by similar sequences of phenomena—in popular terms, a given cause under given conditions always produces the same result. This proposition is so simple that it often seems almost axiomatic, but the history of mankind proves that such is far from being the case. The numerous capricious gods and goddesses of mythological days were invented to explain the phenomena of a universe whose orderliness was not perceived, and the superstitions of the present time are evidence that the underlying principle on which science rests is unfortunately not yet universally accepted."

There is some deep, underlying movement or progression in the universe which is the outward expression of immutable law. The race is headed for some distant, unseen, as yet, perfectly realized goal. Man must go forward or be lost. Stagnation spells extinction. We are all involved in the operations of this universal law which Shapley, refusing to define it, calls the Drift.

"There is a fundamental drift, essentially undirectional, in this universe," he maintains, "a drift that is partially comprehended or felt by man, beast, vegetable, star and other matter. It is a tendency that seems more significant than space or time or atoms or protoplasm or knowledge. It is, in a sense, Law."

(Copyright, 1929, King Features Syn., Inc.)

The Rhyming Optimist

By ALINE MICHAELIS.

Teachers

THERE have been teachers nobly fired
With ardor for their tasks, inspired
With zeal for science, music, art
So that they gladly played their part
In passing hard-won knowledge on
Defying bleak oblivion.

The artist spent his life to teach
Some trick of light or line, to reach
The rapt impressionism of youth
With vivid sense of art's deep truth;
Historian, astronomer
With patience splendid gifts confer.

A lofty mission, ministry
To all of knowledge yet to be,
To all the boundless future field
Which in far time will be revealed;
Yet he is wiser still, we find,
Who teaches love for all mankind.

What Can Women Do?

Anything on Earth That They DETERMINE to Do.

WHAT DO YOU THINK OF THIS DANCE?

The name of the lady walking on her hands, with one foot almost touching the top of her head, is Lauri Devine, and she calls this "The Dream Dance."

If this is her dream dance, it would be very interesting to see what she calls a waking dance.

The picture is published because the dance is new.

Even the most violent of modern dancers have been content to dance on their feet. This one dances on her hands, and incidentally, she has one leg made to look like a serpent and the other made to look like human flesh.

You can take your choice.

The little belt around the waist is for ornaments.

This extraordinary performance, a woman dancing on her hands, as others do on their feet, proves again what every wise man past 30 knows already, THAT A WOMAN CAN DO WHATEVER SHE WANTS TO DO.

There is reason to believe that, in days to come, when machinery has been perfected, and man's PHYSICAL STRENGTH no longer necessary, he, poor thing, will subside, dwindle, diminish, while woman will rise in importance.

It has happened so often in the animal kingdom. Proud man should never forget Darwin's description of the "parasite crab."

That crab lives out in the deep sea water and whenever you catch it, it turns out to be a very big female crab, with powerful claws.

Lift up one of her heavy flippers and underneath you will find a small creature about as big as a ten-centpiece. That's the female crab's HUSBAND.

He lives under there, nourished on the female crab's body. She protects him and takes him around. And, by the way, she always knows where he is. That's more than some human wives know.

Let us not sneer at evolution, or deny what we can't understand. For all we know, the day may come when such a lady as this will do this wonderful dance with her husband shrunk to the size of a tiny mascot tucked away under the edge of her cap. You can't tell.

NEW YORK DAY BY DAY

By O. O. McIntyre

NEW YORK, Sept. 11.—The metropolis has many human symbols of stark tragedy who only appear in public veiled, walk deserted side streets after nightfall or remain in total seclusion. They have been graphically described as The Army of Living Dead. Many were once prominent.

There is a financier, drenched in the backwash of a scandal in red headlines a dozen years ago, who is never seen on the streets in daylight. But in hours shortly before dawn is frequently seen by nightwatchmen slowly walking past the building where he was once enthroned.

A late comer to the theater now and then is a veiled lady of commanding figure who patronizes only playhouses with curtained boxes. She purchases the entire box for herself and nurse. Her face is ghastly with splotches of purplish green lumps, the result of a bungled beauty operation.

There is also a lady of culture and rare beauty who often goes to symphonies and other musical events in a closed cab. She has a nervous and disfiguring twitching of her face. Many years ago she was looking out the window of her home for her brother and saw him assassinated.

Another feminine figure often seen in Central Park after dusk has prematurely white hair, a youthful face and dresses severely in plain black. She seems eternally lost in reverie. On the night of her wedding she was accompanying her husband to a pier to sail to Europe.

Near Fourteenth street he excused himself on the plea of going to a drug store to attend a neglected telephone call. She never saw him alive again. He went into an areaway and slit his throat. It developed officers awaited him at the dock to arrest him for a gigantic theft.

In many of the Bowery upstairs lodging houses and in some of the Mills Hotels are patrons who never go out until New York is in the throes of dead sleep. Some are erstwhile figures of affluence dodging old acquaintances and others are those just released from prison.

* * *

For those retaining their pride in adversity, New York is a dismal spot in which to loaf. The active bustle of the city is a constant reproach. Even the well-dressed resting on park benches are conscious of suspicious glances of passersby. The chronic jobless have learned to simulate a spurious importance.

* * *

On the other hand, there are few cities where one may live so long successfully without work. Perpetual drifters know this. There are records of moochers going for 10 years, fairly well clothed and fed, without doing a stroke of labor.

* * *

Innumerable sons of rich men have valets who do all their telephoning, clothes selecting, errands and in many instances much of the thinking, if any. The most expert valets are said to be Koreans trained under the rigid discipline of army officers in the Philippines. They are paid from $150 to $200 a month with board and, of course, the master's castoff garments.

* * *

The best of the recent valet stories concerns the young blade whose Dad grew rich all of a sudden. He acquired a valet who was a whiz. The youth did absolutely nothing for years. The other day while the valet was absent, a door in his apartment blew open. The youth got up and closed it exclaiming: "Just like old times!"

* * *

Valets prefer to be known by last names. And one who knows tells me there is nothing valets resent like easy familiarity. Not because of the familiarity itself but because they know it breeds the inevitable contempt that will soon cause them to be hunting a job.

* * *

Nor do I think it is done anywhere either—outside of the society drama and Mayfair novels. Just a mulish old skeptic.

(Copyright, 1929, by McNaught Syn., Inc.)

ONCE OVERS

By J. J. Mundy

DO you believe that you can offset a wrong deed by doing a good one?

When you think over your life and consider the wrong you have done others, can you excuse yourself by thinking of some worthy matter you have carried out?

There cannot be a counter balance in any such way.

If you feel justified in doing a wrong to benefit another, you better not do either.

The person who does neither harm nor good, consciously, is better than the one who tries to offset bad with good.

Fortunately there are not many who reason thus.

The man who tries to be fair and square with everyone is bound by his nature to accomplish many worthy acts.

Because your inclinations are toward evil, do not think that you can make up for your misdeeds by any such balance account.

There is no compromise between evil and good.

Excusing yourself for cheating one man that you may help another means that you are favoring yourself in the deal and are too mean to acknowledge it.

(Copyright, 1929, International Feature Service, Inc.)